

CERTIFICATE OF LOCATION OF GOVERNMENT CORNER

County of Anoka

State of Minnesota

East $\frac{1}{4}$ Corner of Sec. 27 Township 33 Range 24

On the 5th day of August, 1967, the described corner was evidenced by area resurvey

and to perpetuate the location of said corner, at the exact location thereof, a permanent marker was placed consisting of a cast iron monument

AND on the ___ day of _____, _____, said permanent marker was _____

Updated reference ties are as shown below.

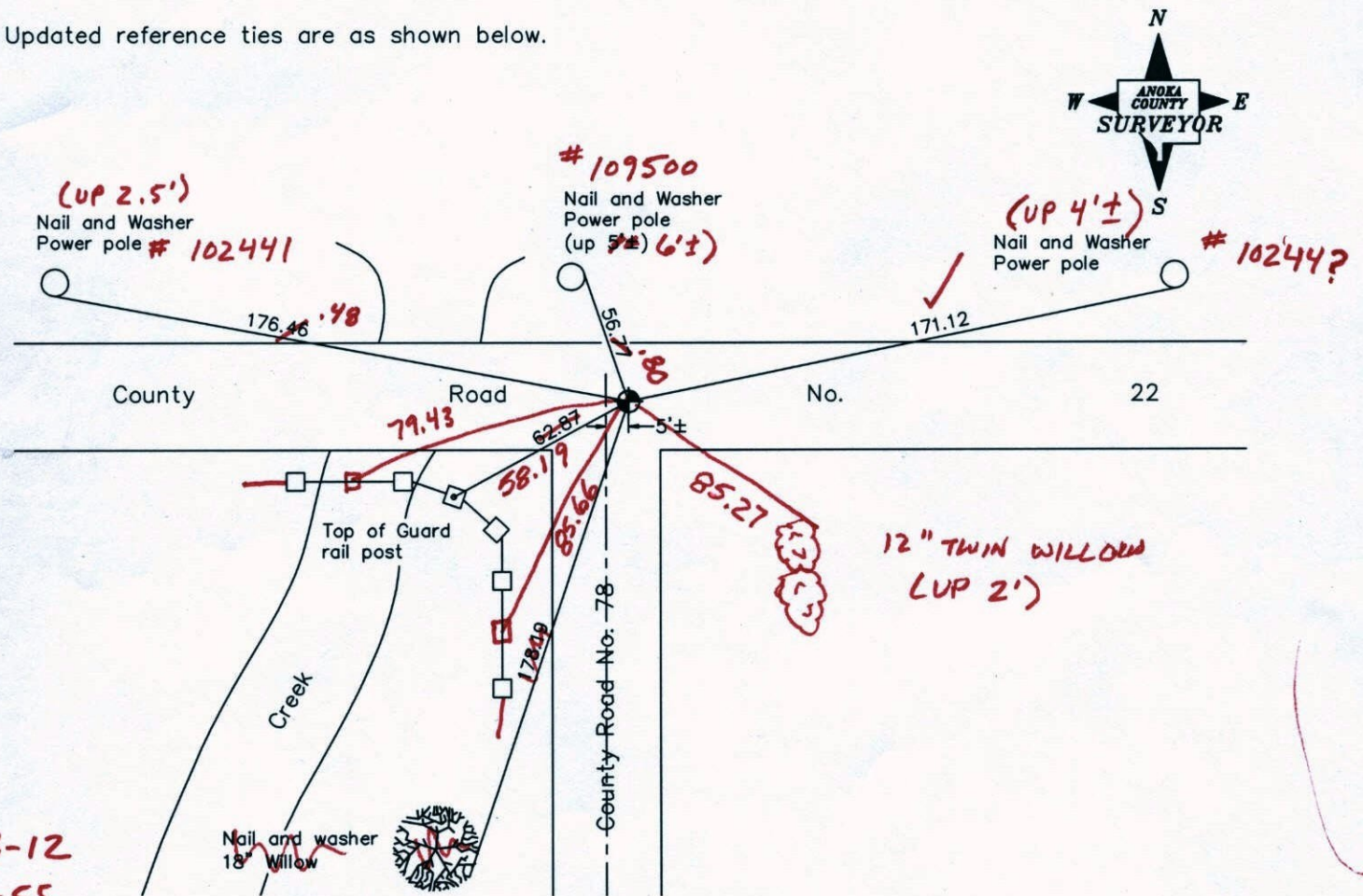

2-13-12
BK-SS
T/T-VRS

Revised date

8/24/90
12/31/91
2/27/01

N.A.D. 1983 Coordinates
(1996 Adjustment)

County Project Coordinates

Northing	<u>203728.6313</u>
Easting	<u>489807.4807</u>
Date	<u>2/27/01</u>

I hereby certify that this United States public land survey monument record is correct and complete to the best of my knowledge and belief.

Date _____
_____, Anoka County Surveyor
Minnesota License Number _____

VRS 3D = 0.04

N = 203728.6080

E = 489807.4368

CERTIFICATE OF LOCATION OF GOVERNMENT CORNER

County of Anoka

State of Minnesota

EAST 1/4 Corner of Sec. 27 Township 33 Range 24

I hereby certify that on the 5 day of AUG., 1967, I found the described corner which was evidenced by AREA RESURVEY

and I further certify that to perpetuate the location of said corner, I did, at the exact location thereof, place a permanent marker consisting of CAST IRON MONUMENT

which reference or witness monuments are located in the manner following:

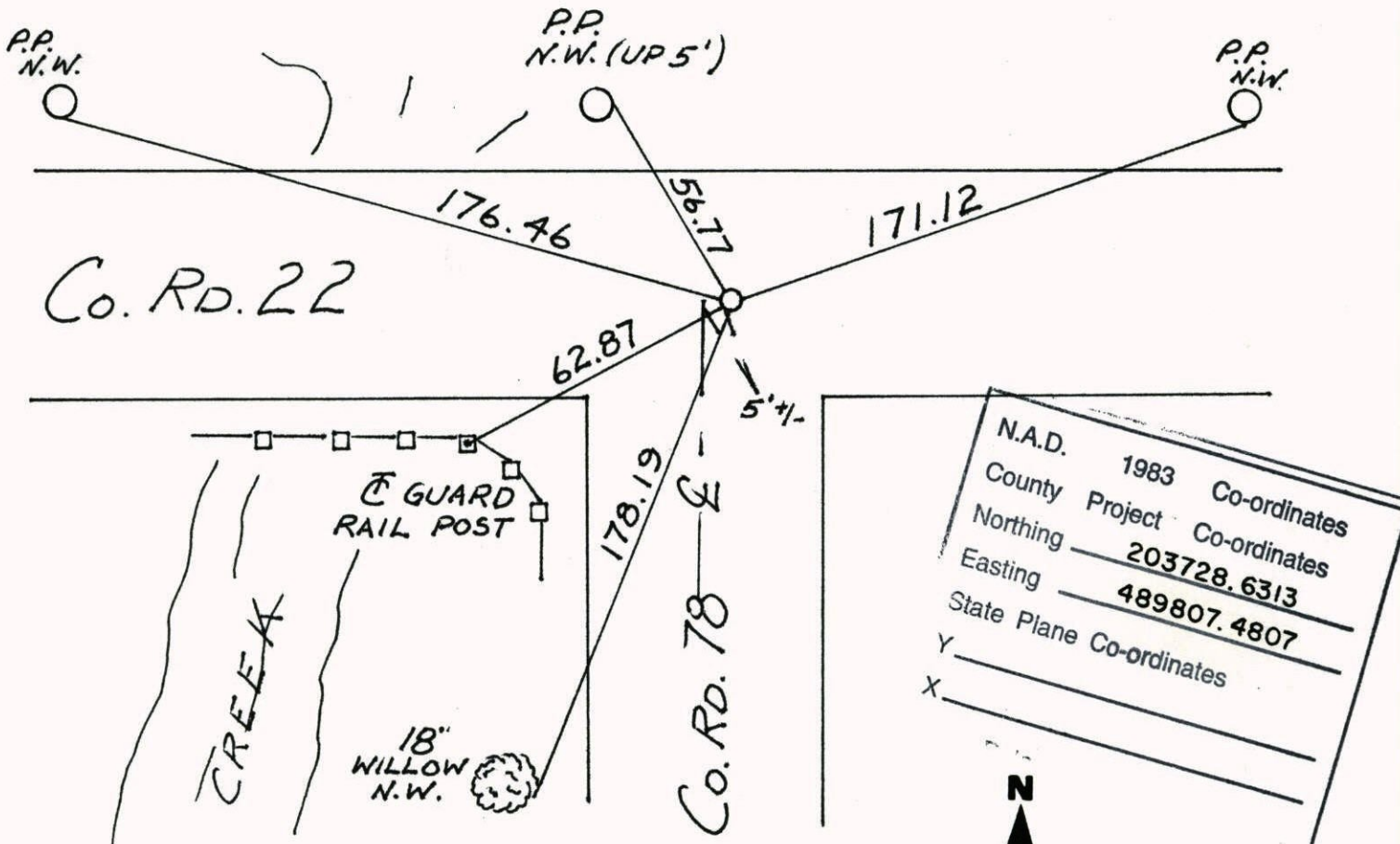

N.A.D.	1983	Co-ordinates
County	Project	Co-ordinates
Northing	203728.6313	
Easting	489807.4807	
State Plane Co-ordinates	Y _____	
	X _____	

Revised date	Revised date	Revised date
8-24-90		
12-31-91		
2-27-01		

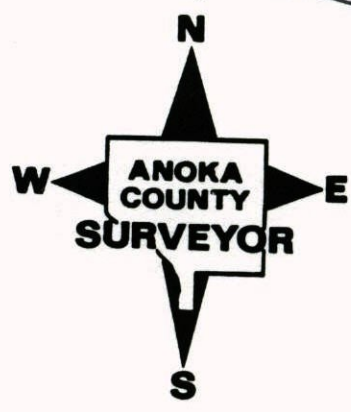

EAST 1/4 SEC. 27 T33 R24
GPS AND RETIED CAST IRON MON.

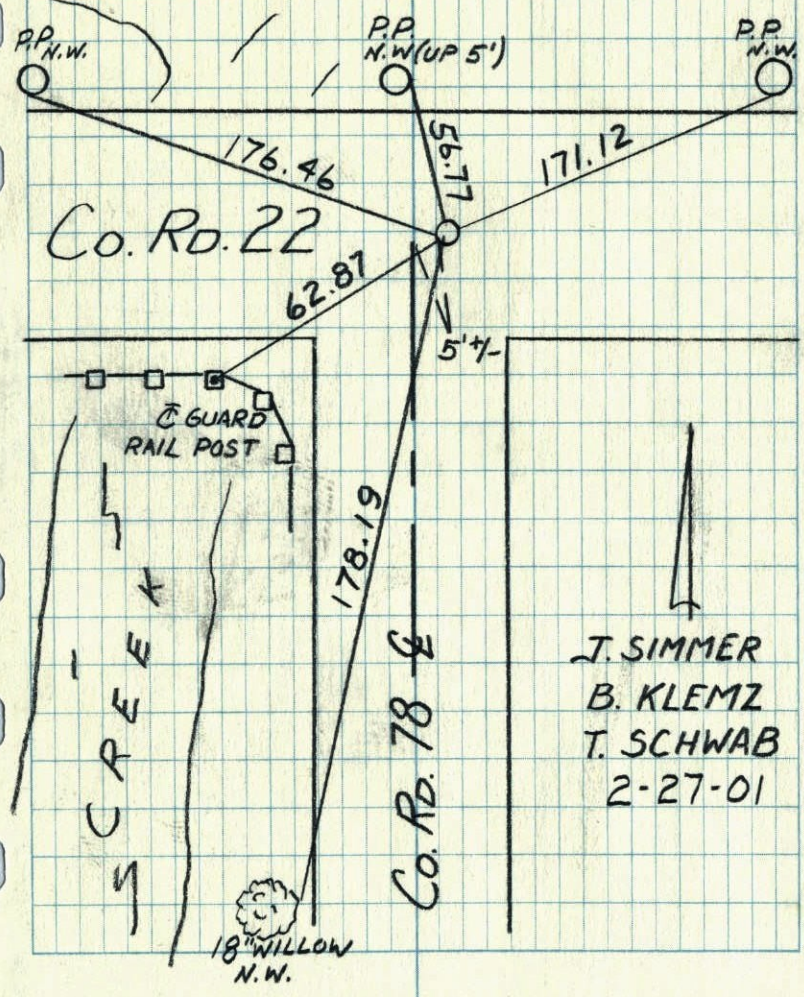

EVA CORNER SECTION 27 T33 R24

RETIED AFTER SETTING C.I.
C.I. FLUSH

8-24-90
 W. LARSON
 B. KLEMZ
 M. K.
 D. K.

NO. 448 TELEPHONE

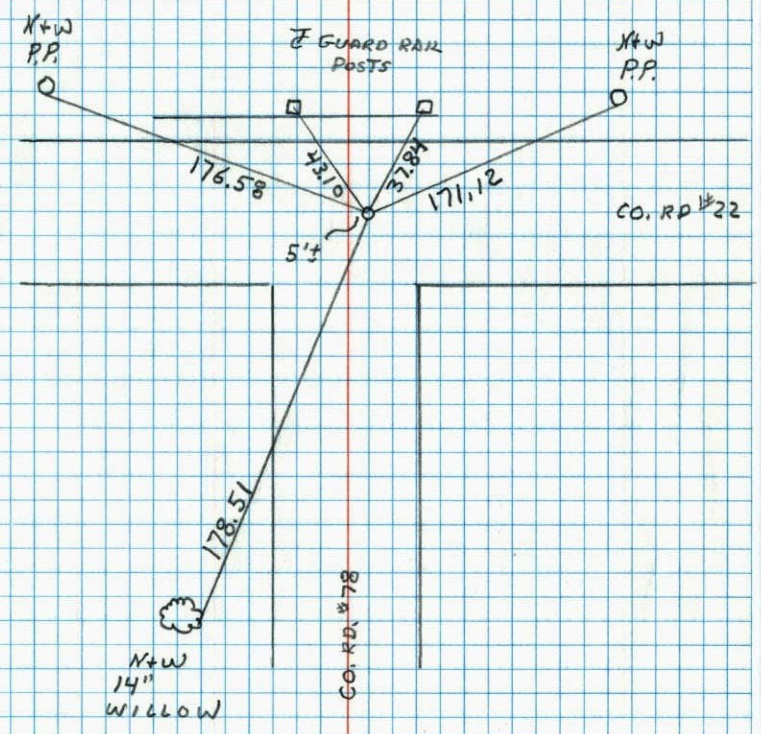

RESET 7-10-90

East
WEST 1/4 CORNER SEC 26 T33 R24

27

FOUND 1/2" IRON PIPES SET 9-22-89

AS TRANSIT TIES FOR CONSTRUCTION

4-4-90
GUETZKO
STEVENSON

COUNTY
ROAD
22

4' EAST
OF E

1' EAST
OF E

COUNTY
ROAD
78

400.21

504.29

31.87

29.05

52.86

74.82

N 1/4
8" OAK

N 1/4
10" OAK

N 1/4
6" TWIN
OAK

N 1/4
14" OAK

E 1/4 CORNER SECTION 27 T33 R24

TRANSIT TIES FOR CONSTRUCTION

SET 1/2" IPS

9-22-89

H. LARSON
B. GUETZKO
J. STEVENSON

Co. RD. 22

E 1/4

400.21

504.29

31.87

29.05

52.86

74.82

8" OAK

10" OAK

6" TWIN OAK

14" OAK

4' E. OF E

1' E. OF E

180°

Cast Iron Flush

added spacer & New Top.

Tiecheck
8-6-84
G. UPS D. ROSS D. VOSE
#200850 f

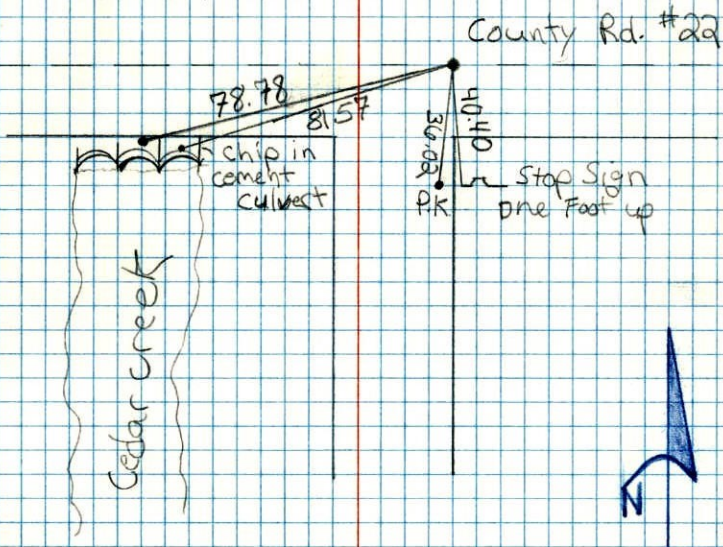

E 1/4 Cor. Sec. 27-T33-R24

Set Cast Iron Monument flush from area resurvey 0.25'± North of centerline.

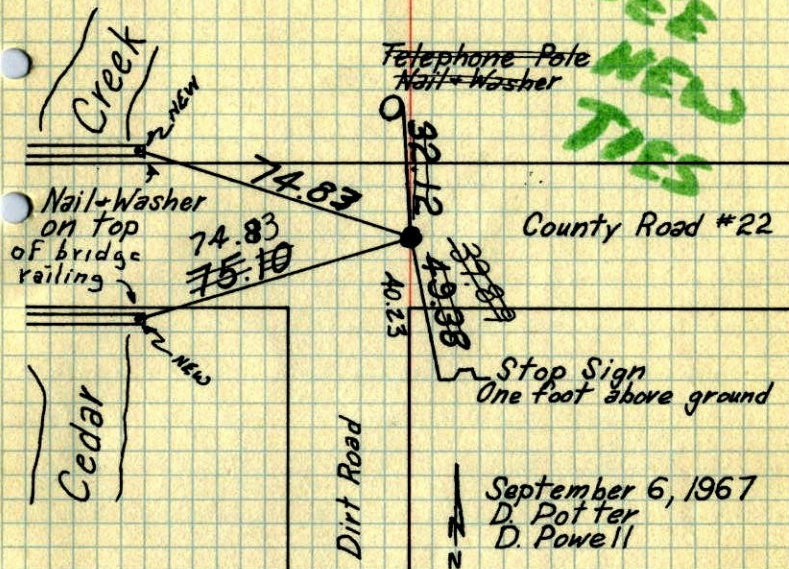

Monument Raised
August 28, 1972
B. Olson
J. Boettcher
R. Brien

Tie Check
July 11, 1975
D. Dahl
B. S.
G. A.

TIE CHECK
7-11-78
D. DAHL
B. STEPHENS
M. KISROW
TIE CHECK
7-21-81
D. ROSS
P. HORNBY
G. NEFFINGER

Tie Check
July 3, 1968
H. Larson
R. Olson
P. Pieh

Tie Check
July 26, 1971
R. Brien
J. Boettcher
B. Olson

TEMPERATURE CORRECTED ROLAND W. ANDERSON
AND HORIZONTALLY COUNTY SURVEYOR
TAPED MEASUREMENTS ANOKA COUNTY, MINNESOTA

E 1/4 Cor. Sec. 27, T. 33, R. 24

Set C.I. Mon. from area resurvey

C.I. Mon. Set flush .25" North of $\frac{1}{2}$

9/6/67

D. POTTER
D. POWELL

#7-68 ✓

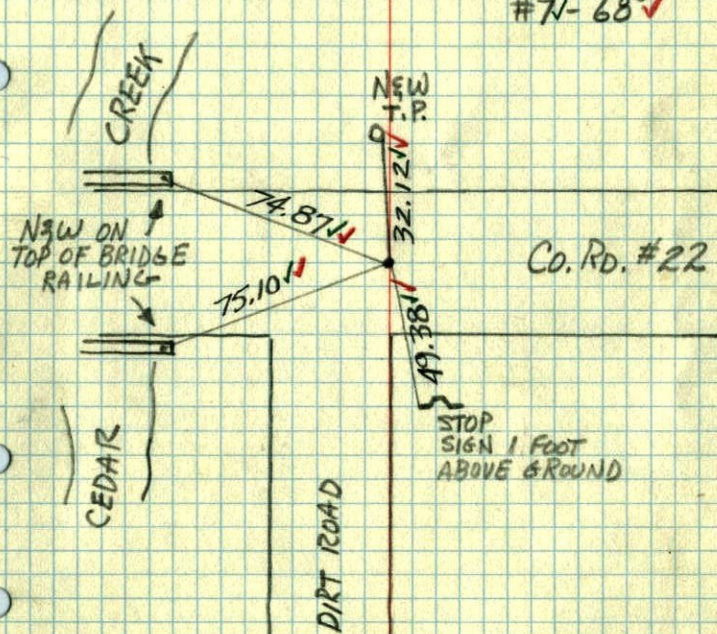

To Set E 1/4 Corner Sec. 27, T 33, R 24

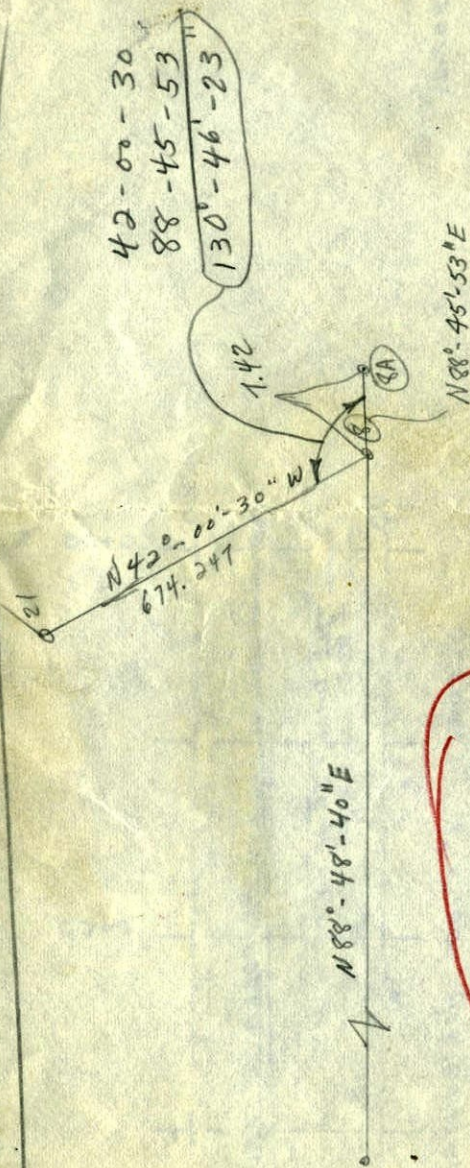

Set C.I. Mon. at (8A)
& tied Aug. 5, 1967
M.D.A.
H.D.L.