

CERTIFICATE OF LOCATION OF GOVERNMENT CORNER

County of Anoka

State of Minnesota

Center

Corner of Sec. 26 Township 33 Range 24

On the 2nd day of August, 1988, the described corner was evidenced by 1/2" iron pipe
(checks with section survey)

and to perpetuate the location of said corner, at the exact location thereof, a permanent marker was placed consisting of a cast iron monument

AND on the ___ day of _____, _____, said permanent marker was _____

Updated reference ties are as shown below.

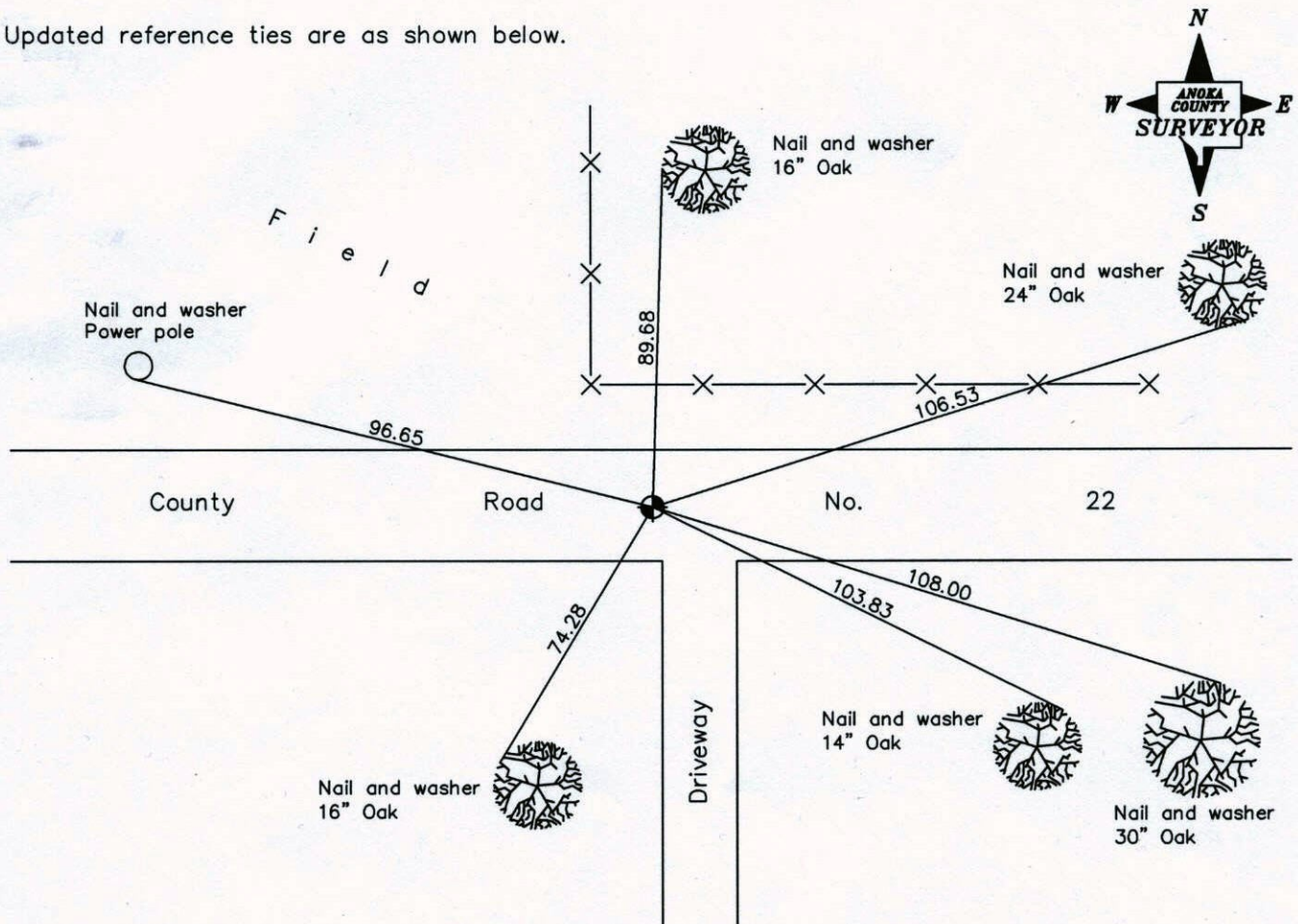

Revised date

8/24/90
7/08/92
7/02/97

N.A.D. 1983 Coordinates
(1996 Adjustment)

County Project Coordinates
Northing <u>not available</u>
Easting _____
Date _____

I hereby certify that this United States public land survey monument record is correct and complete to the best of my knowledge and belief.

_____ Date _____
_____, Anoka County Surveyor
Minnesota License Number _____

CERTIFICATE OF LOCATION OF GOVERNMENT CORNER

County of Anoka

State of Minnesota

CENTER Corner of Sec. 26 Township 33 Range 24

I hereby certify that on the 2 day of AUGUST, 1988, I found the described corner which was evidenced by 1/2" IRON PIPE (CHECKS WITH SECTION SURVEY)

and I further certify that to perpetuate the location of said corner, I did, at the exact location thereof, place a permanent marker consisting of ~~1/2" IRON PIPE~~
CAST IRON MONUMENT

which reference or witness monuments are located in the manner following:

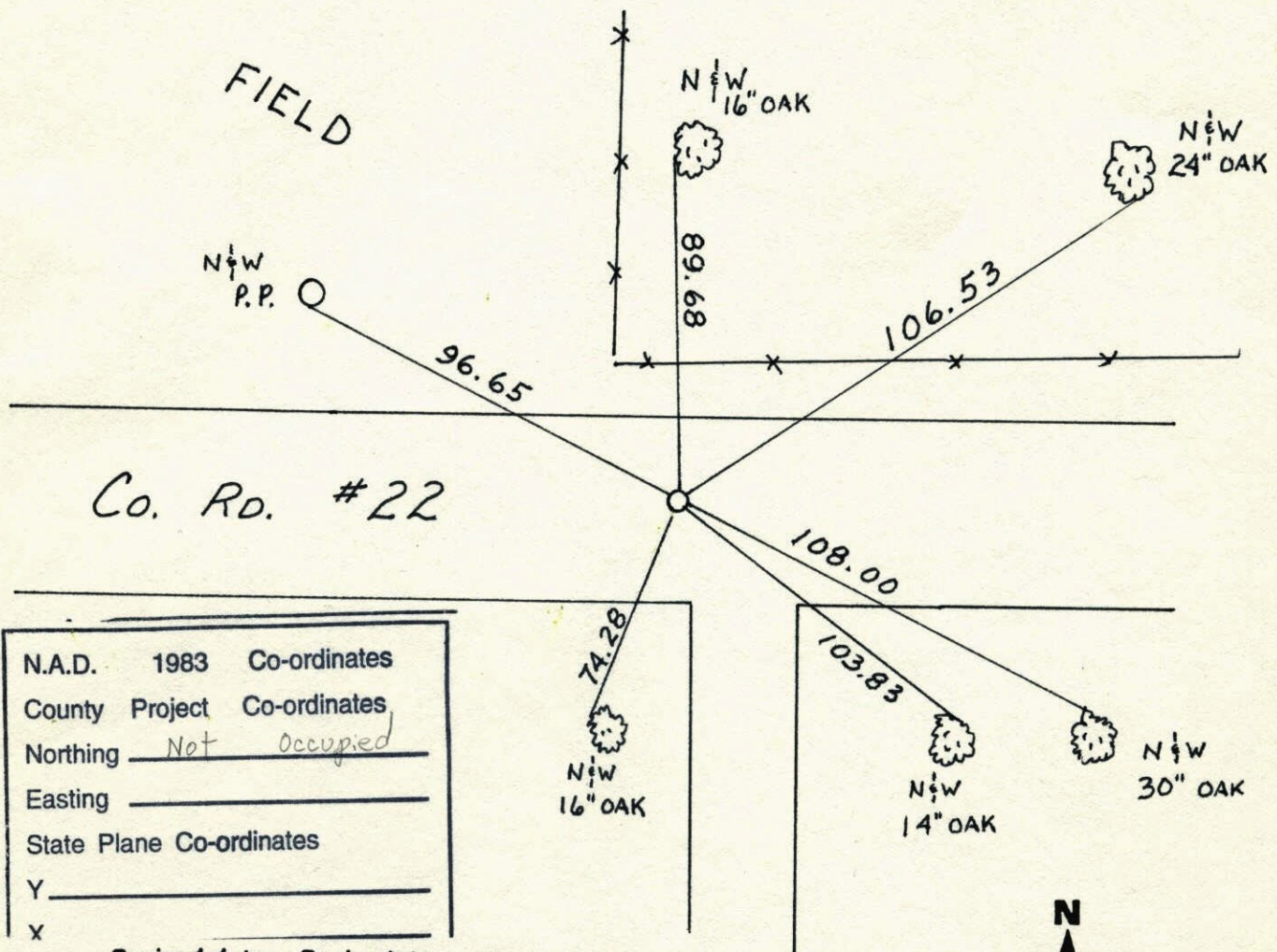

N.A.D.	1983	Co-ordinates
County	Project	Co-ordinates
Northing	<u>Not</u>	<u>occupied</u>
Easting	_____	
State Plane Co-ordinates	_____	
Y	_____	
X	_____	

Revised date	Revised date	Revised date
8-24-90		
7-8-92		
7-2-97		

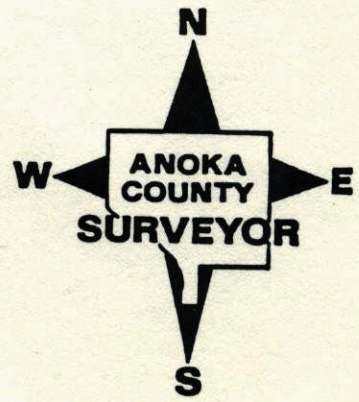

CENTER OF SEC. 26 T33 R24

RETIED AFTER SETTING G.I.

G.I. FLUSH ON E

8-24-90
N. LARSON
B. KLEMMZ
M. Z.
D. K.

FIELD

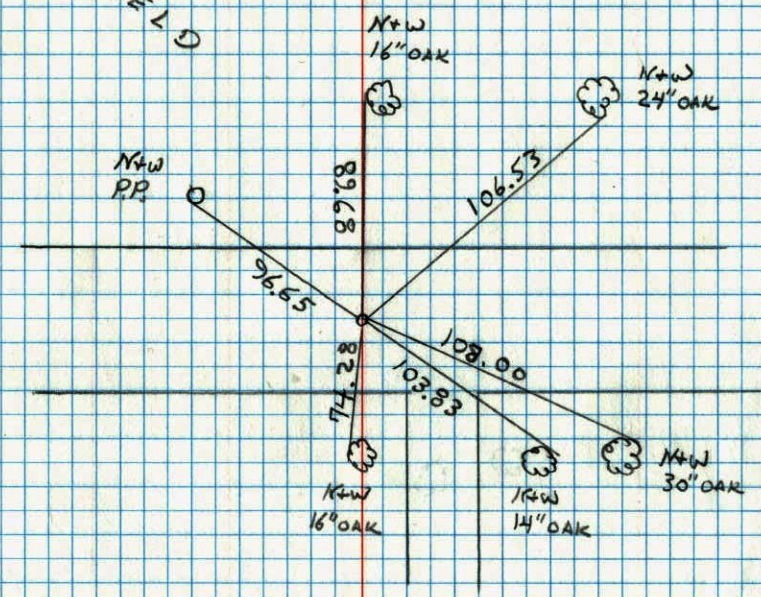

NO. 448 TELEPHONE

CENTER OF SECTION 26 T33 R24

FOUND 1/2" IRON PIPE CHECKS OUT WITH SECTION SURVEY

8-2-88
N. LARSON
J. STEVENSON

CO RD 22

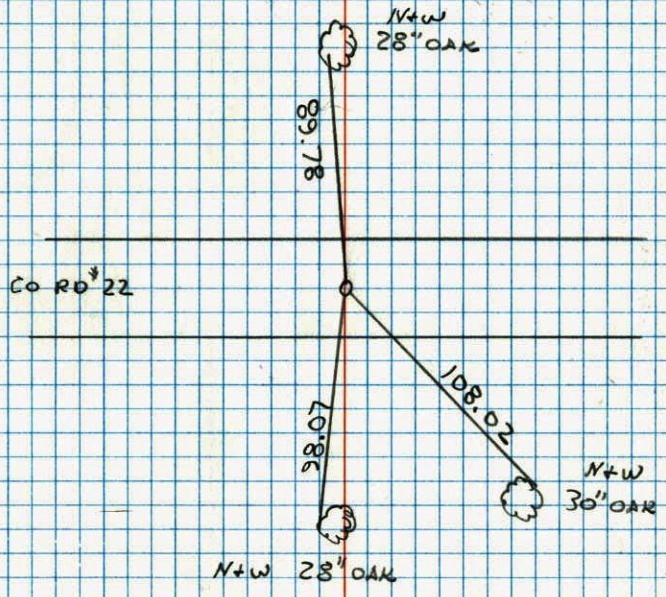

NO. 448 TELEPHONE

Center of Sec. 26 T 33 R 25

Found and tied granite mon. flush
with blacktop.

65° *14
5-14-75
H. Larson
B. Gutzko

Co. Rt. 66

