

# CERTIFICATE OF LOCATION OF GOVERNMENT CORNER

County of Anoka

State of Minnesota

East 1/4 Corner of Sec. 26 Township 33 Range 24

On the 28th day of May, 1968, the described corner was evidenced by a concrete monument

and to perpetuate the location of said corner, at the exact location thereof, a permanent marker was placed consisting of a cast iron monument (DOWN 0.5' ±)

AND on the \_\_\_ day of \_\_\_\_\_, \_\_\_\_\_, said permanent marker was \_\_\_\_\_

Updated reference ties are as shown below.

10-10-11  
BK-SS  
T/T - VRS

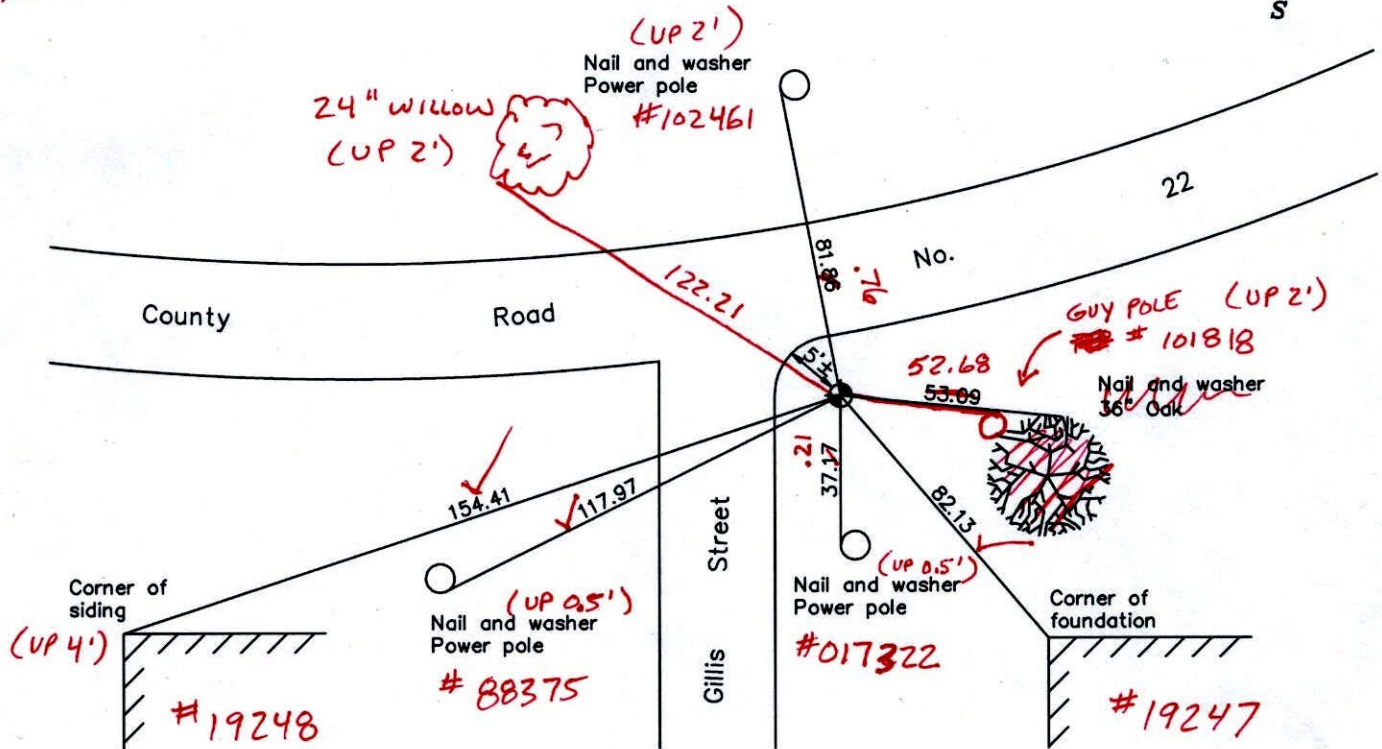

Revised date

1/28/92
5/30/97
6/11/01

N.A.D. 1983 Coordinates  
(1996 Adjustment)

County Project Coordinates	
Northing	<u>203758.1997</u>
Easting	<u>495022.3138</u>
Date	<u>6/11/01</u>

I hereby certify that this United States public land survey monument record is correct and complete to the best of my knowledge and belief.

\_\_\_\_\_  
Date \_\_\_\_\_  
\_\_\_\_\_, Anoka County Surveyor  
Minnesota License Number \_\_\_\_\_

VRS 3DQ = 0.07      N = 203758.122      E = 495022.270



# CERTIFICATE OF LOCATION OF GOVERNMENT CORNER

County of Anoka

State of Minnesota

EAST 1/4 Corner of Sec. 26 Township 33 Range 24

I hereby certify that on the 28 day of MAY, 1948, I found the described corner which was evidenced by CONCRETE MONUMENT

and I further certify that to perpetuate the location of said corner, I did, at the exact location thereof, place a permanent marker consisting of CAST IRON MONUMENT

which reference or witness monuments are located in the manner following:

N.A.D. 1983 Co-ordinates  
 County Project Co-ordinates  
 Northing 203758.1997  
 Easting 495022.3138  
 State Plane Co-ordinates

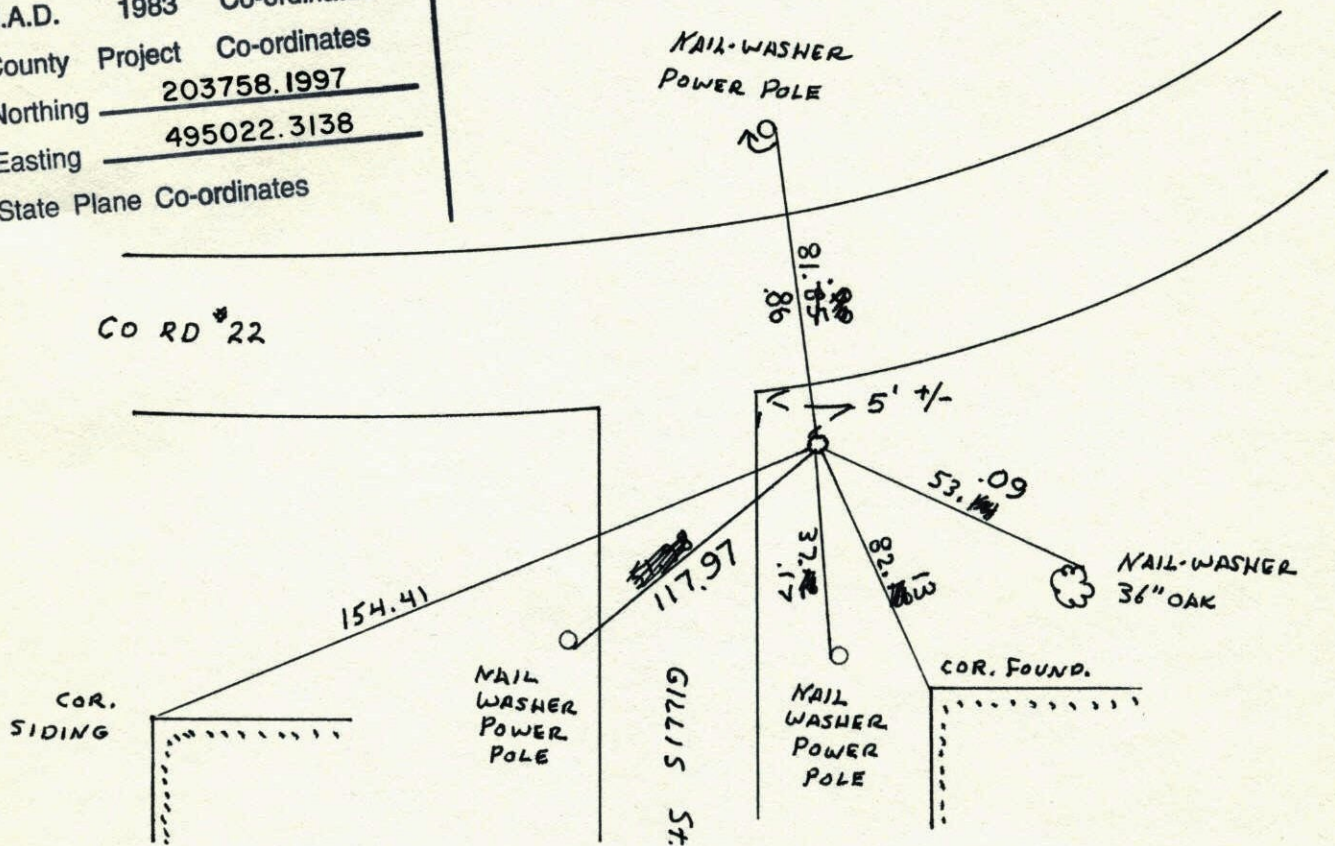

Revised date	Revised date	Revised date
7-16-87		
8-7-90 HL		
1-28-92		
5-30-97		
6-11-01		

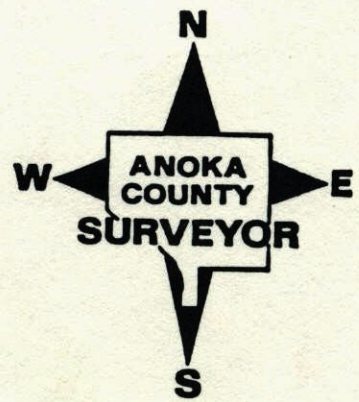



EAST 1/4 COR. SECTION 26 T33 R24

RESET + TIED C.I. AFTER ROAD CONSTRUCTION,  
C.I. FLUSH 5' FROM EDGE OF ROAD.

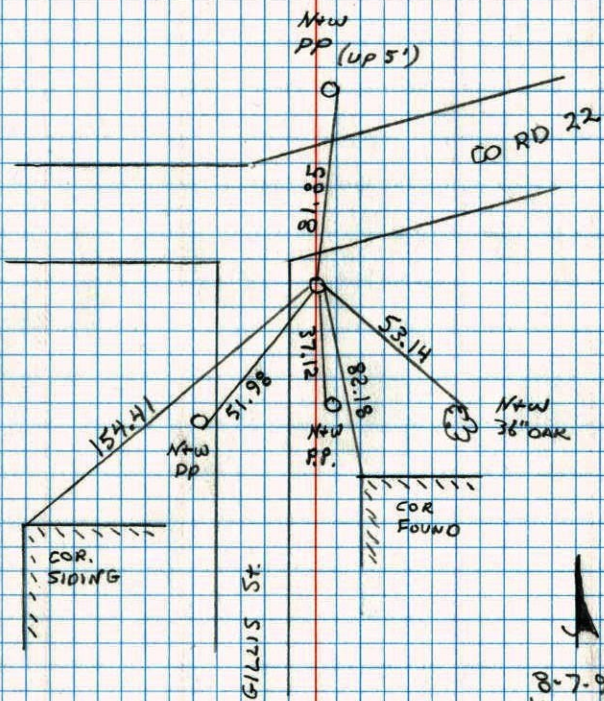

8-7-90  
H. LARSON  
B. GUETZKO  
B. KLEMZ

RESET  
7-10-90

EAST 1/4 CORNER SEC 26 T33 R24  
RETIED CAST IRON FOR CONSTRUCTION

4-4-90  
GUETZKO  
STEVENSON

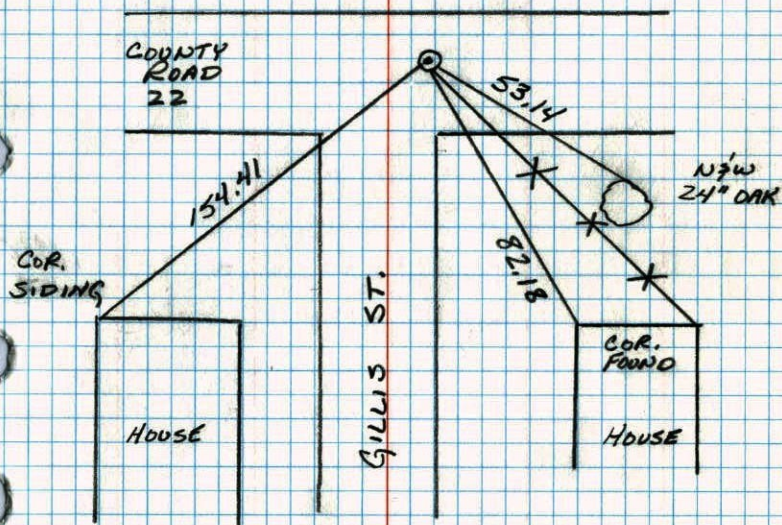



E 1/4 CORNER SEC. 26 T33 R24

RETIED FOR CONSTRUCTION

SET  
7-10-90  
LL

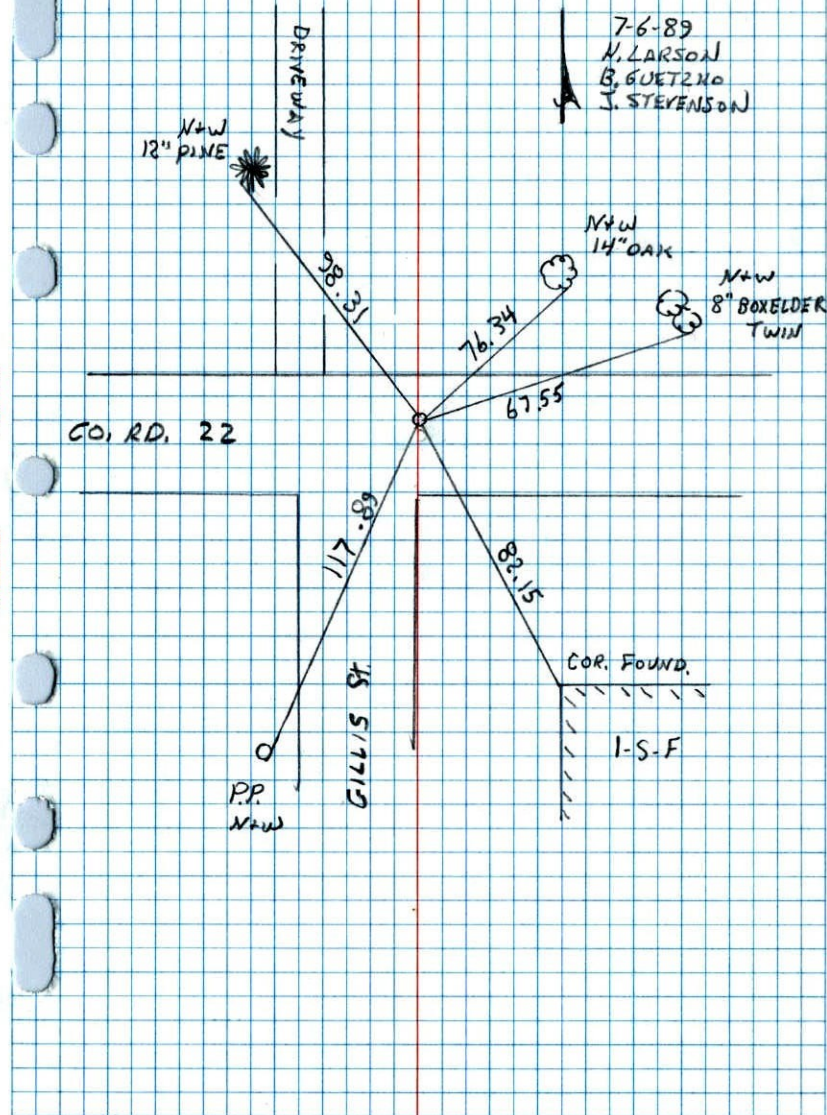

NO. 448

TELEPHONE

E 1/4 Cor. Sec. 26-T33-R24

Set from area platting & found Concrete Monument. Lowered Concrete Monument down

30" + set 1/2" iron Pipe over top center.  
Set Cast Iron Monument flush in place of I. P.  
PK's 2.00' North + East. Aug. 26, 1970  
D. Powell  
May 28, 1968  
M. D. Anderson  
H. J. Larson  
R. A. Olson  
P. Peih

Monument Raised  
August 28, 1972  
S. Olson  
J. Boettcher  
Power Pole  
Nail + Washer

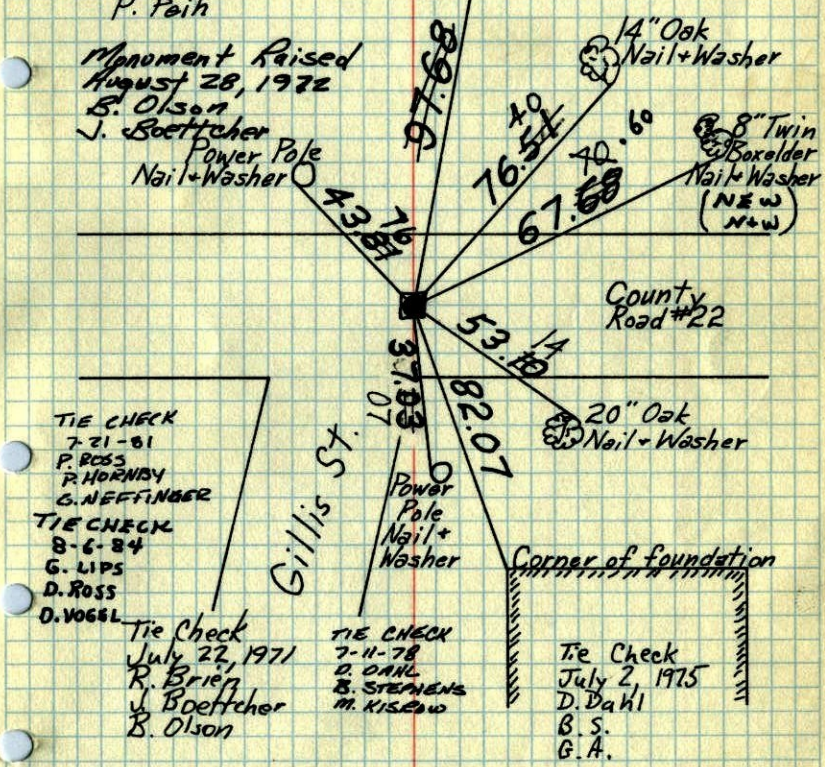

TIE CHECK  
7-21-81  
P. ROSS  
P. HORNBY  
G. NEFFINGER  
TIE CHECK  
8-6-84  
G. LIPS  
D. ROSS  
D. VOGEL

Tie Check  
July 22, 1971  
R. Brien  
J. Boettcher  
B. Olson

TIE CHECK  
7-11-78  
D. OAK  
B. STEINENS  
M. KISELOW

Tie Check  
July 2, 1975  
D. Dahl  
B. S.  
G. A.

TEMPERATURE CORRECTED ROLAND W. ANDERSON  
AND HORIZONTALLY TAPED MEASUREMENTS  
COUNTY SURVEYOR  
ANOKA COUNTY, MINNESOTA



# E 1/4 Cor. Sec. 26-T33-R24

Set from area platting & found Concrete Monument. Lowered Concrete Monument down 30" + set 1/2" Iron Pipe over top center.

Set CI Mon flush in place of I.P.

May 28, 1968  
M.D. Anderson  
H. J. Larson  
R. A. Olson  
P. Peih

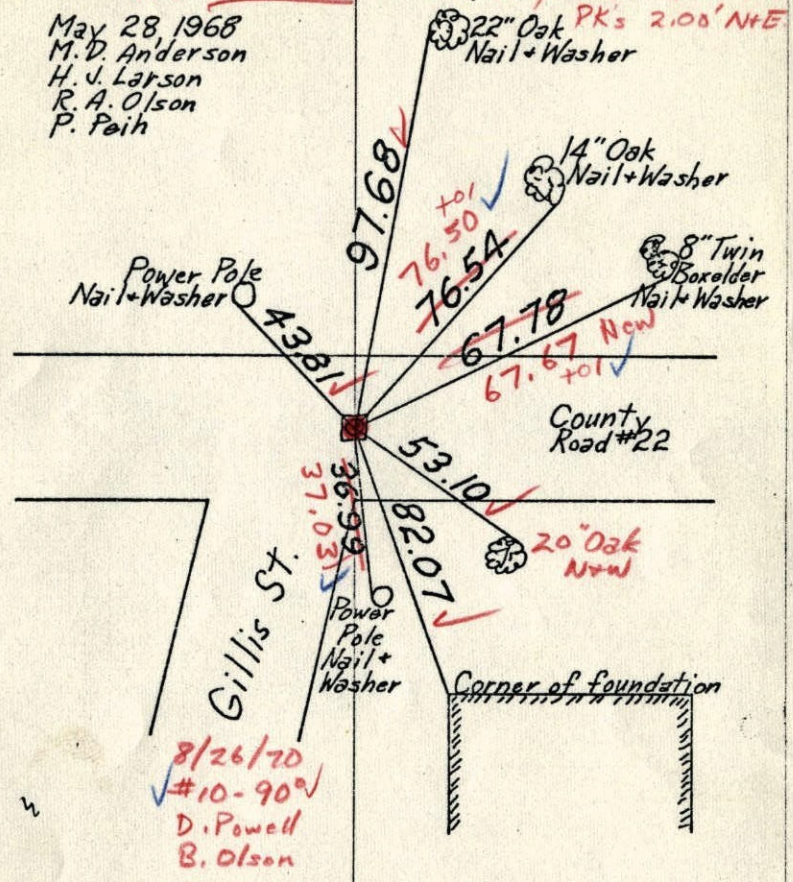

TEMPERATURE CORRECTED ROLAND W. ANDERSON  
AND HORIZONTALLY COUNTY SURVEYOR  
TAPED MEASUREMENTS ANOKA COUNTY, MINNESOTA

# E 1/4 Cor. Sec. 26-T33-R24

Set from area platting & found Conc. Mon. & lowered Conc. Mon. down 30" & set 1/2" I.P. over top center

May 28, 1968  
M.D. Anderson  
H. J. Larson  
R. A. Olson  
P. Peih  
temp. 65°  
tape # 5

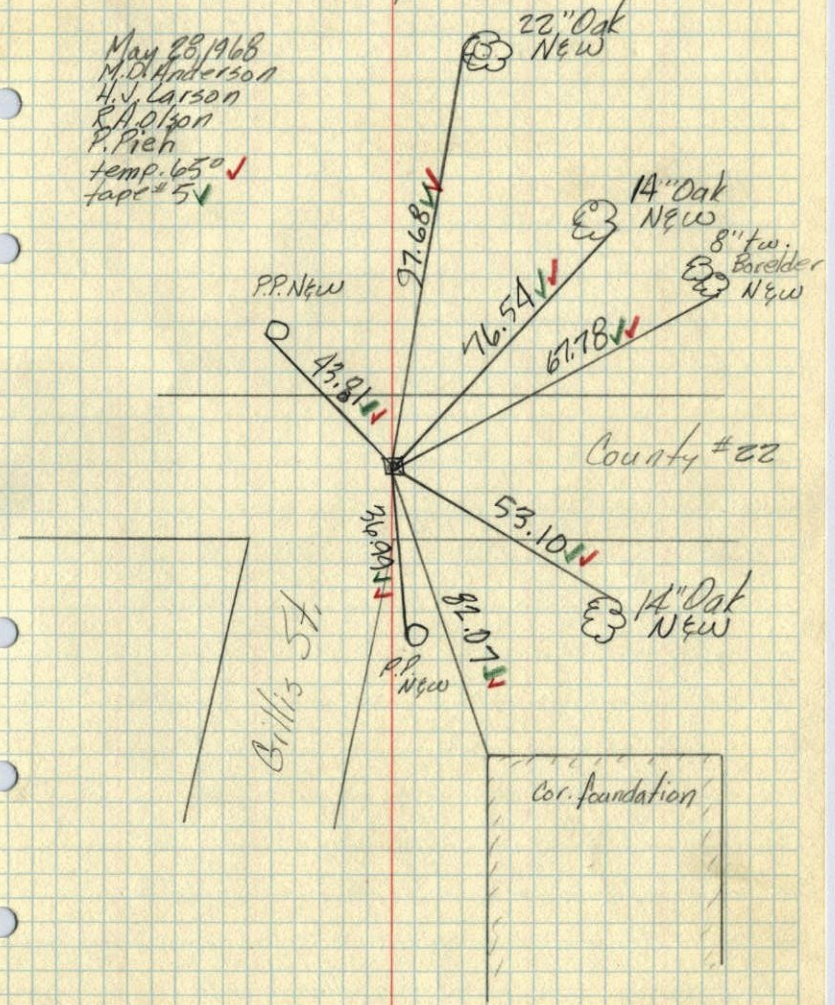



Phone 464-3130

# CERTIFICATE OF SURVEY

DON C. HULT  
LAND SURVEYOR

BOX 37  
FOREST LAKE, MINN. 55025

COUNTY SURVEYOR  
CHISAGO COUNTY, MINN.

I hereby certify that this survey, plan, or report was prepared by me or under my direct supervision and that I am a duly Registered Land Surveyor under the laws of the State of Minnesota.

*Don C. Hult*

Reg. No. 6617 Date OCTOBER 24, 1967 Scale: 1" = \_\_\_\_\_

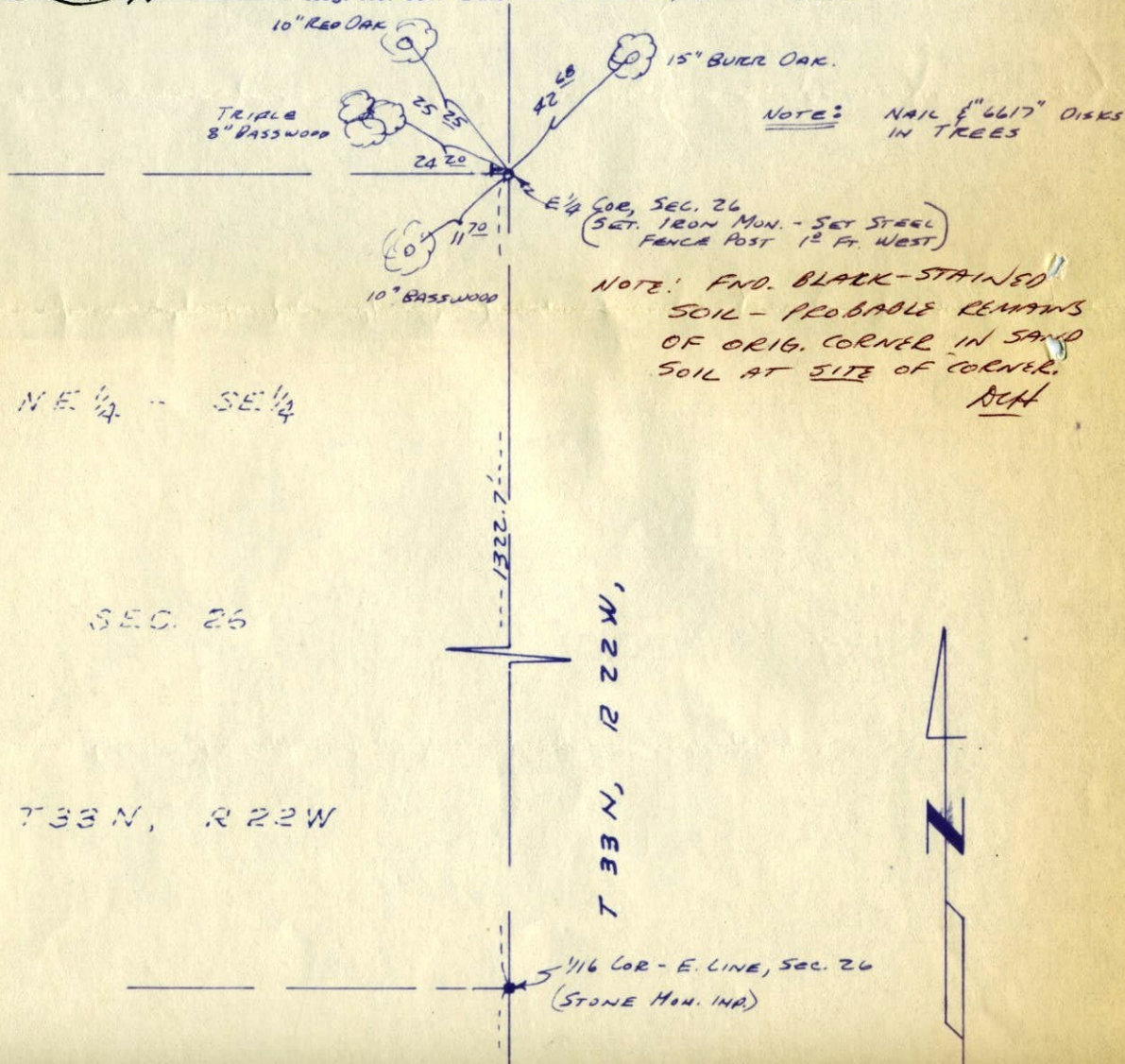



SEC. 26

T 33 N, R 22 W

T 33 N, R 22 W,

1/16 COR - E. LINE, SEC. 26  
(STONE MON. INP)

SE 1/4 - SE 1/4

SEC. 26

T 33 N, R 22 W,

EAST LINE, SEC. 26,

SE COR, SEC. 26  
(CONC. MON. INP)



SURVEY FOR: RINEHART MOLITER