

CERTIFICATE OF LOCATION OF GOVERNMENT CORNER

County of Anoka

State of Minnesota

SOUTHEAST Corner of Sec. 25 Township 33 Range 24

I hereby certify that on the 30TH day of AUGUST, 19 71, I found the described corner which was evidenced by AREA RESURVEY

and I further certify that to perpetuate the location of said corner, I did, at the exact location thereof, place a permanent marker consisting of CAST IRON MONUMENT

which reference or witness monuments are located in the manner following:

N.A.D.	1983	Co-ordinates
County	Project	Co-ordinates
Northing	<u>201152.5535</u>	
Easting	<u>500262.8772</u>	
State Plane Co-ordinates		
Y	_____	
X	_____	
Date	_____	

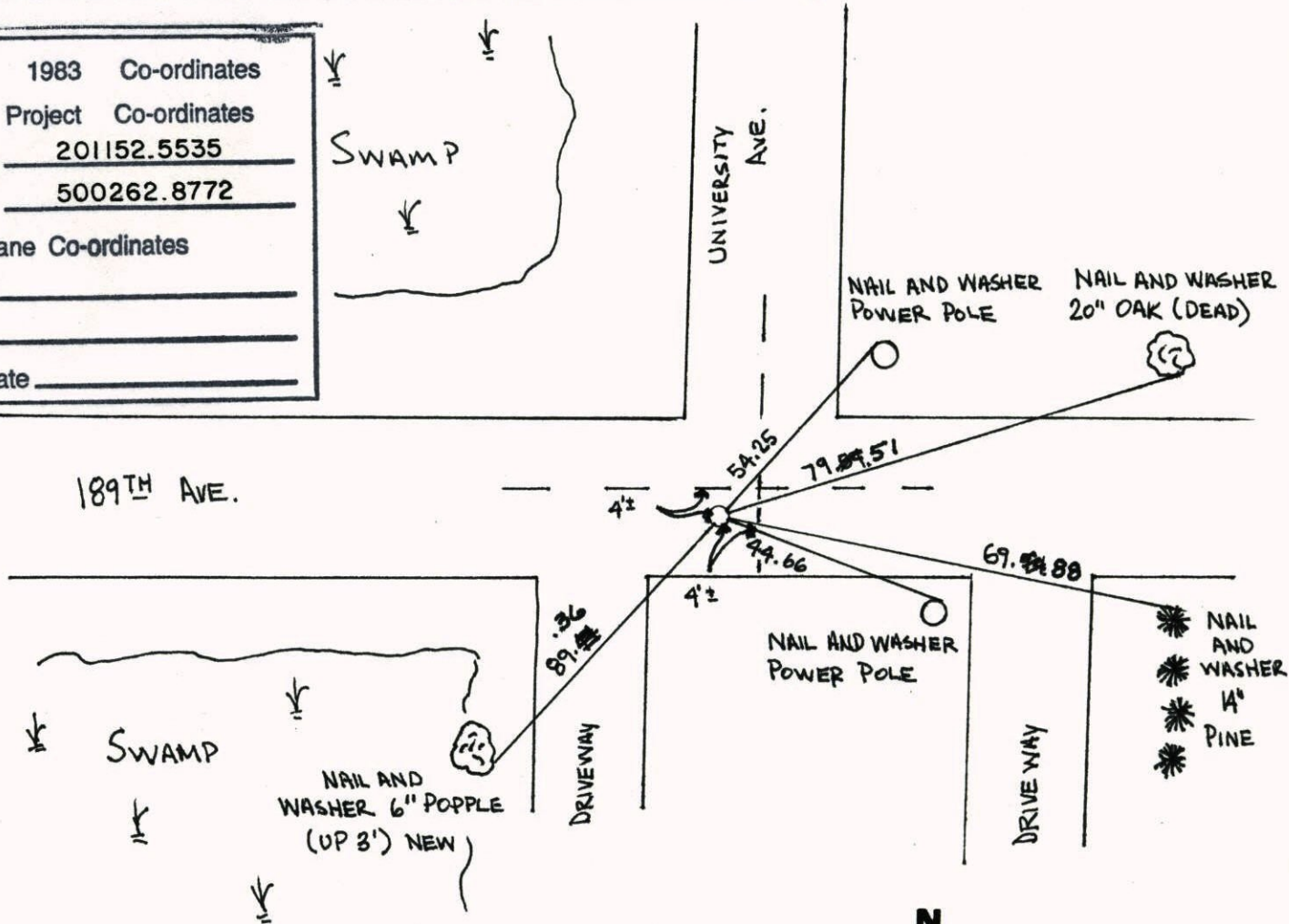

Revised date	Revised date	Revised date
<u>8-6-84</u>		
<u>7-22-87</u>		
<u>7-15-92</u>		
<u>7-2-97</u>		
<u>6-20-00</u>		
<u>7-24-01</u>		

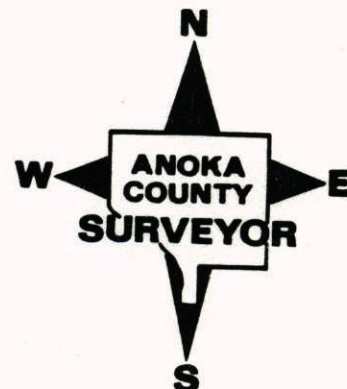

S.E. Cor. Sec. 25-T33-R24

set cast iron Mon. Flash
set from area resurvey

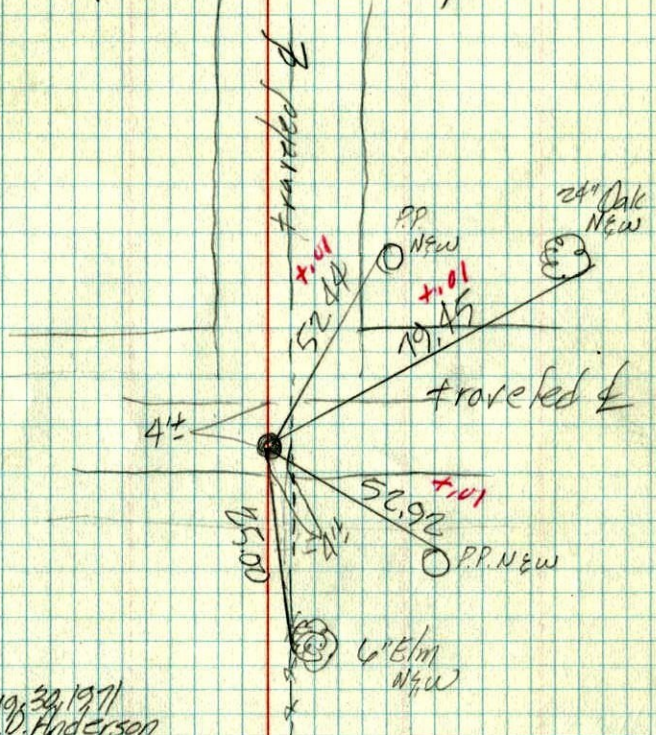

Aug. 30, 1971
M. D. Anderson
H. J. Larson
D. Versas

temp. 77°
tape #11

**TEMPERATURE CORRECTED
AND HORIZONTALLY
TAPED MEASUREMENTS**

ROLAND W. ANDERSON
COUNTY SURVEYOR
ANOKA COUNTY, MINNESOTA