

CERTIFICATE OF LOCATION OF GOVERNMENT CORNER

County of Anoka

State of Minnesota

South 1/4 Corner of Sec. 25 Township 33 Range 24

On the 31st day of October, 1973, the described corner was evidenced by area resurvey

and to perpetuate the location of said corner, at the exact location thereof, a permanent marker was placed consisting of a red and white iron pipe w/SIGN FACING SOUTH

AND on the ___ day of _____, _____, said permanent marker was _____

Updated reference ties are as shown below.

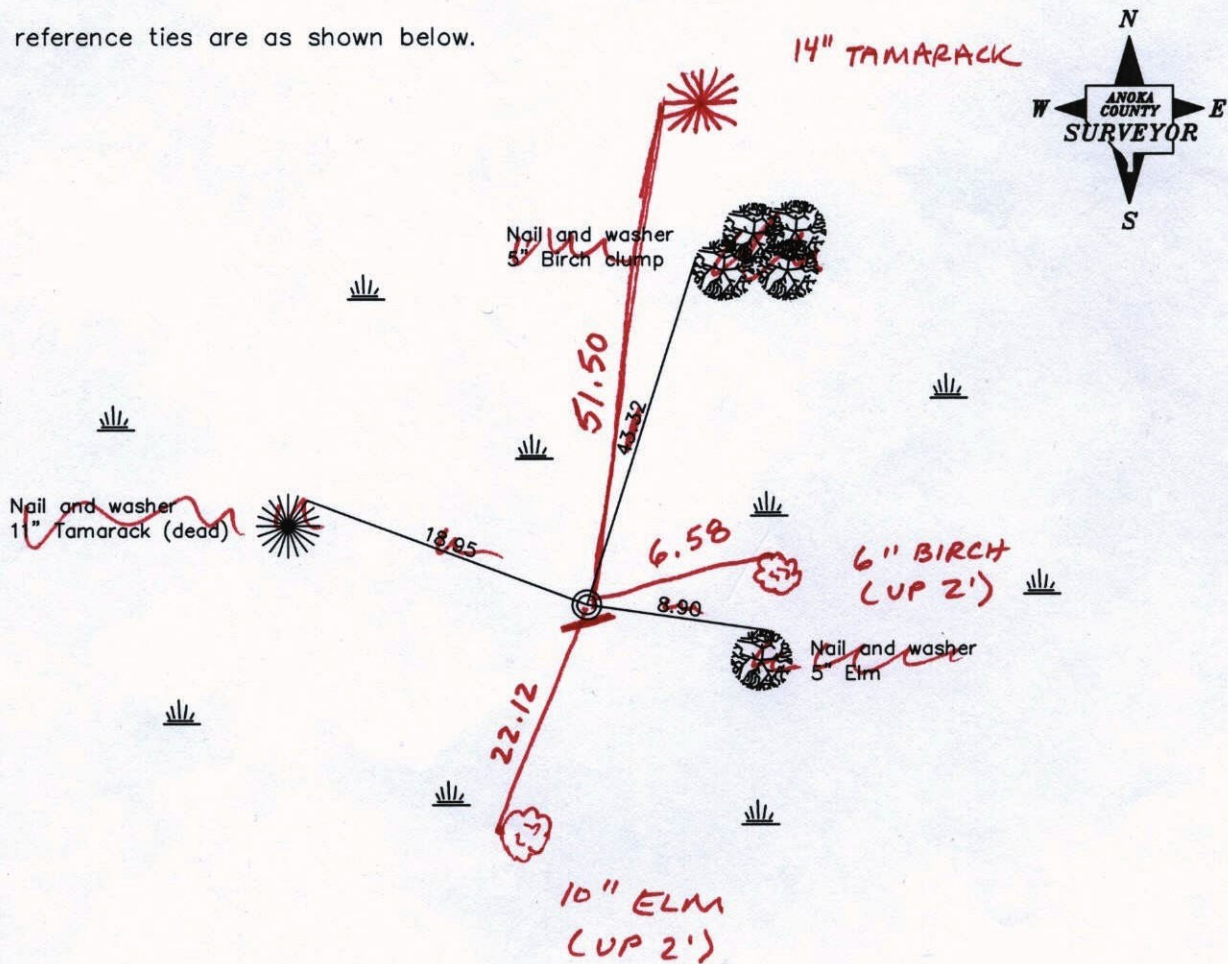

3-5-12
BK-55
TAPED

Revised date
2/29/88
6/30/97

N.A.D. 1983 Coordinates (1996 Adjustment)	
County Project Coordinates	
Northing	<u>201149.2496</u>
Easting	<u>497650.3018</u>
Date	<u>3/07/02</u>

I hereby certify that this United States public land survey monument record is correct and complete to the best of my knowledge and belief.

_____ Date _____

_____, Anoka County Surveyor

Minnesota License Number _____

CERTIFICATE OF LOCATION OF GOVERNMENT CORNER

County of Anoka

State of Minnesota

SOUTH 1/4 Corner of Sec. 25 Township 33 Range 24

I hereby certify that on the 31 day of OCT., 1973, I found the described corner which was evidenced by AREA RESURVEY

and I further certify that to perpetuate the location of said corner, I did, at the exact location thereof, place a permanent marker consisting of RED AND WHITE IRON PIPE

which reference or witness monuments are located in the manner following:

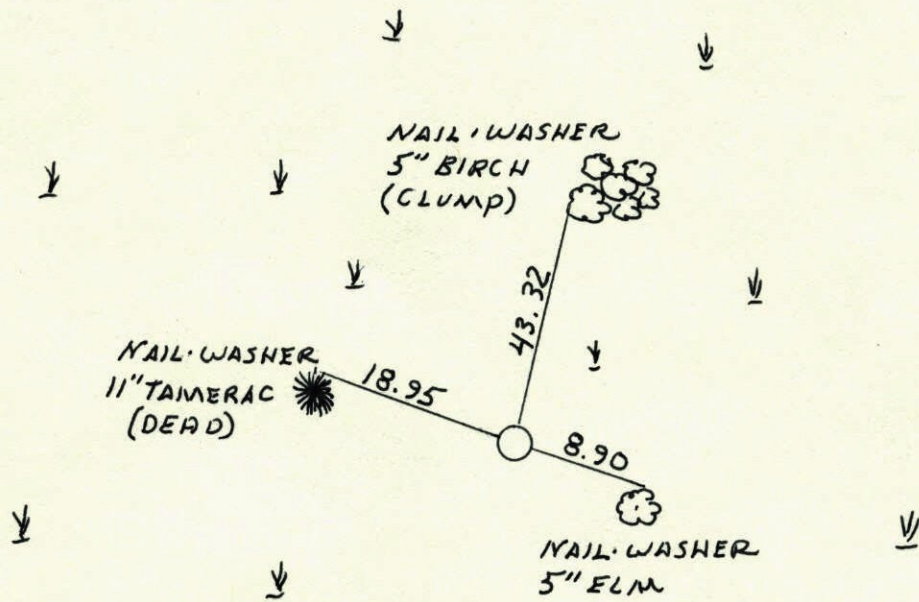

N.A.D.	1983	Co-ordinates
County	Project	Co-ordinates
Northing	<u>201149.2496</u>	
Easting	<u>497650.3018</u>	
State Plane Co-ordinates		
Y	_____	
X	_____	
Date	_____	

RETIED

Revised date
<u>2-29-88</u>
<u>WET 6-30-97</u>

By
<u>H. LARSON</u>
<u>GIRLS</u>

Minnesota State Plane Coordinates
South Zone

Y _____ X _____

County Surveyor _____

Date _____

Registered Land Surveyor No. _____

5/4 COR. SECTION 25 T33 R24

TOOK ADDITIONAL TIES TO PIPE
UP 2'S WITH SIGN.

2-29-88
200' 42"
H. LARSON
P. GUETZKO
J. STEVENSON

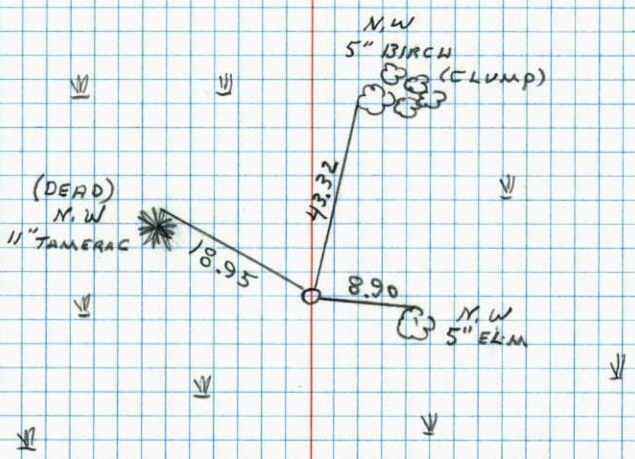

NO. 448
TELEPHONE

111

3/4 Cor. Sec. 25-T33-R24

Set red & white iron pipe
Set from area resurvey

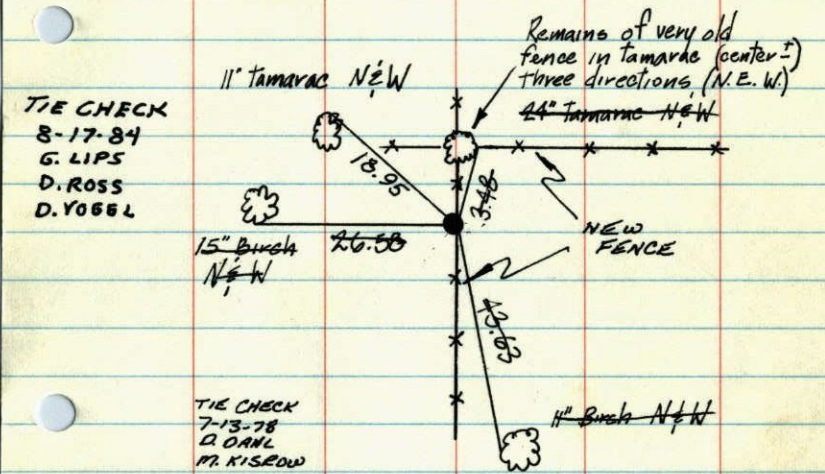

TIE CHECK
8-17-84
G. LIPS
D. ROSS
D. YOGEL

TIE CHECK
7-13-78
D. ORNL
M. KISELOW

ROLAND W. ANDERSON
COUNTY SURVEYOR
ANOKA COUNTY, MINNESOTA

Oct. 31 1973
M.D. Anderson
P. Bertleson
J. Boettcher
R. Farmer

TEMPERATURE CORRECTED
AND HORIZONTALLY
TAPED MEASUREMENTS

Temp 55°
Tape #12

5/4 Cor. Sec. 25-T33-R24

Set Red & white Iron pipe

set from area resurvey

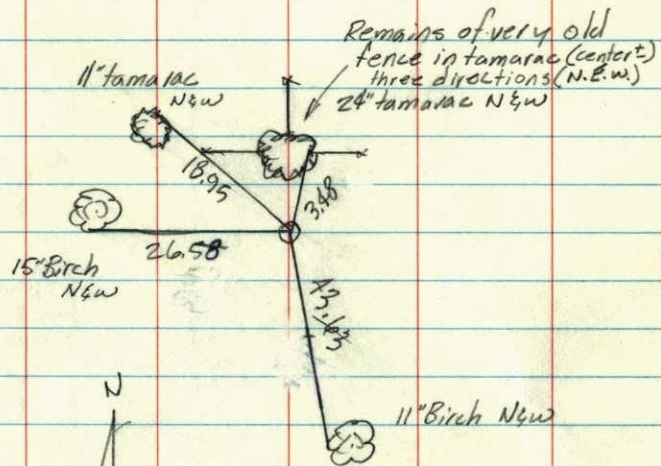

Oct. 31, 1973

M.O. Anderson
P. Bertleson
J. Baettcher
R. Farmer

temp. 55°
tape 12