

# CERTIFICATE OF LOCATION OF GOVERNMENT CORNER

County of Anoka

State of Minnesota

## Northeast Corner of Sec. 35 Township 33 Range 24

On the 5th day of November, 1965, the described corner was evidenced by a 1/2" iron pipe

and to perpetuate the location of said corner, at the exact location thereof, a permanent marker was placed consisting of a cast iron monument ✓

AND on the \_\_\_ day of \_\_\_\_\_, \_\_\_\_\_, said permanent marker was \_\_\_\_\_

Updated reference ties are as shown below.

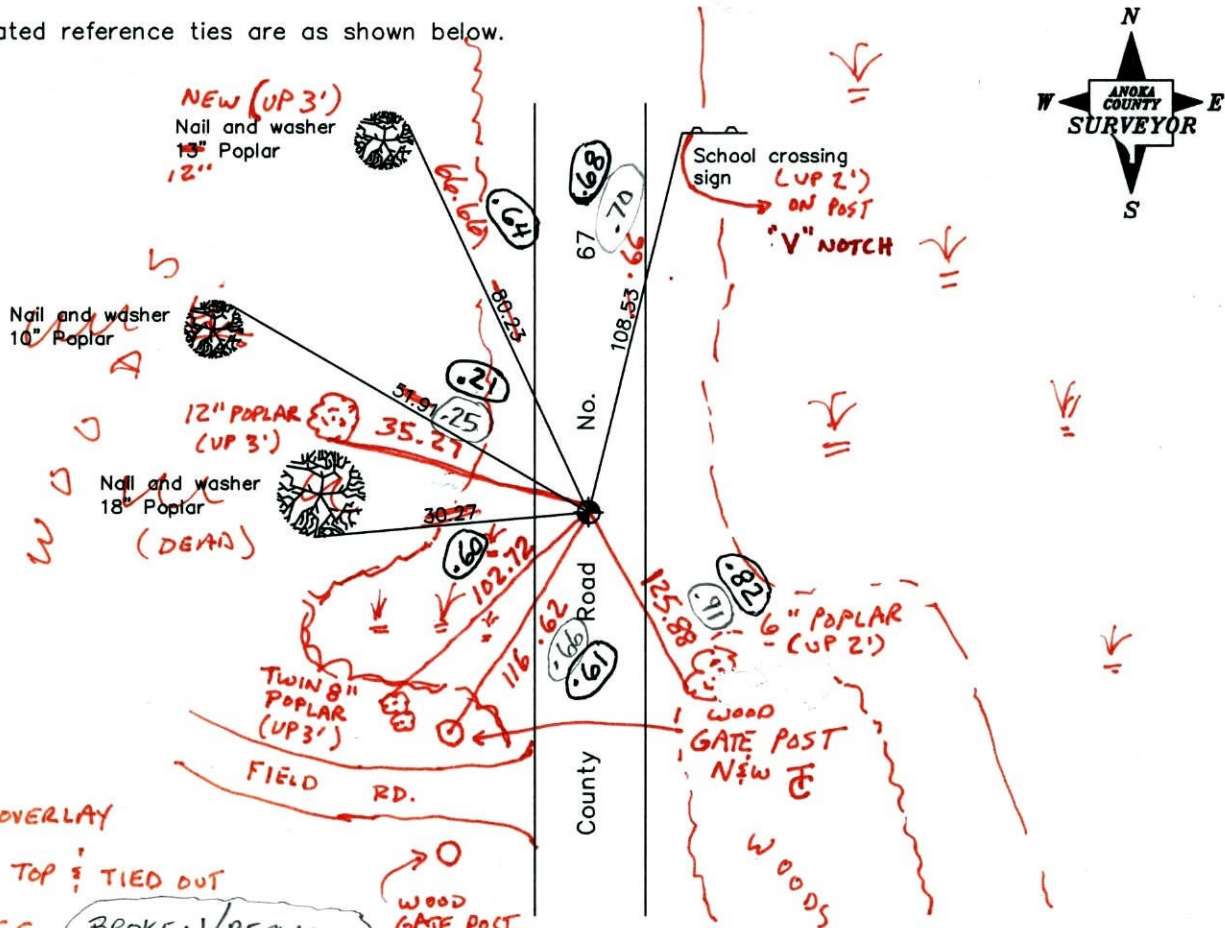

ROAD OVERLAY  
\* LOOSENED TOP 1/2 TIED OUT  
BK-SS  
T/T  
BROKEN/REPLACED  
CHECKED 4 TIES  
BK-SS  
5/10/11

3-29-12  
BK-SS  
T/T

Revised date	1/28/92	N.A.	1983 Coordinates (1996 Adjustment)
	5/29/97		County Project Coordinates
	5-10-11		Northing <u>201119.5717</u>
			Easting <u>495036.9958</u>
			Date <u>6/14/01</u>

I hereby certify that this United States public land survey monument record is correct and complete to the best of my knowledge and belief.

\_\_\_\_\_ Date \_\_\_\_\_

\_\_\_\_\_, Anoka County Surveyor

Minnesota License Number \_\_\_\_\_

# CERTIFICATE OF LOCATION OF GOVERNMENT CORNER

County of Anoka

State of Minnesota

NORTHEAST Corner of Sec. 35 Township 33 Range 24

I hereby certify that on the 5 day of NOV., 1965, I found the described corner which was evidenced by 1/2" I.P.

and I further certify that to perpetuate the location of said corner, I did, at the exact location thereof, place a permanent marker consisting of CAST IRON MON.

which reference or witness monuments are located in the manner following:

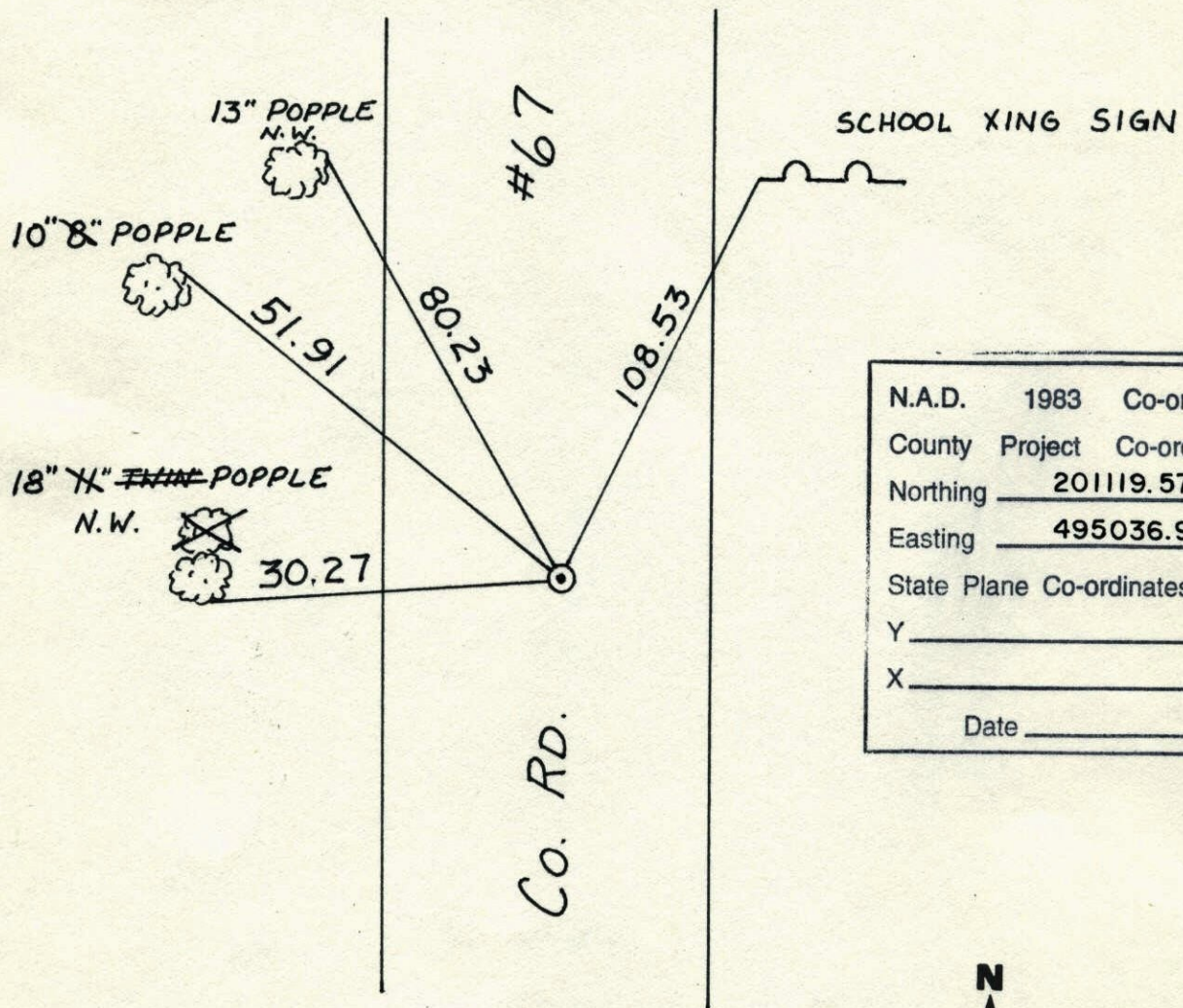

N.A.D.	1983	Co-ordinates
County	Project	Co-ordinates
Northing		<u>201119.5717</u>
Easting		<u>495036.9958</u>
State Plane Co-ordinates		
Y		_____
X		_____
Date _____		

Revised date	Revised date	Revised date
<u>1-28-92</u>		
<u>5-29-97</u>		

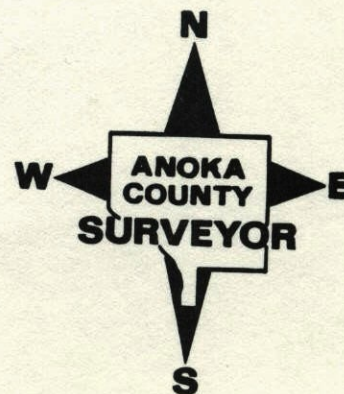

RETIE CAST IRON MONUMENT  
NORTHEAST 1/4 SEC 35 T 33 R 24

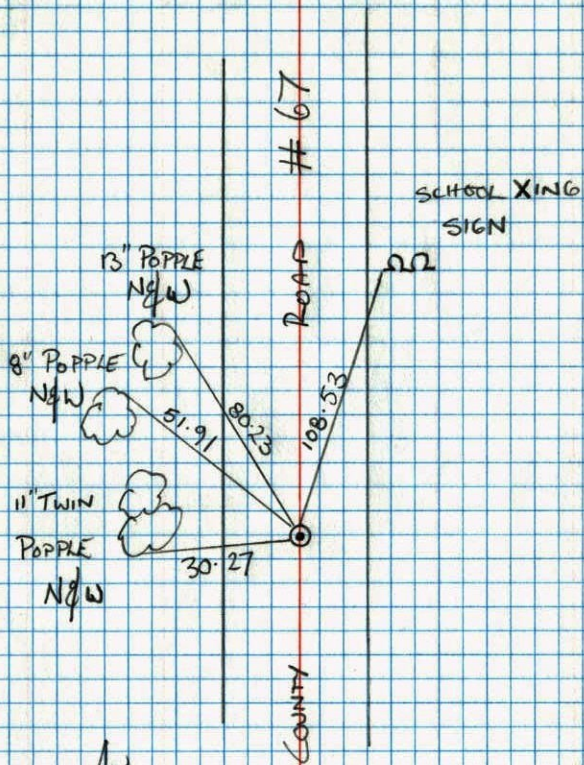

B. KLEMTZ  
M. STEWART



N.E. CORNER SECTION 35-T33-R24

SET CAST IRON MONUMENT AT LOCATION OF 1/2" IRON PIPE, CORNER FOUND FROM INFORMATION FROM F.C. JACKSON. P.M'S 2.00' NORTH AND EAST.

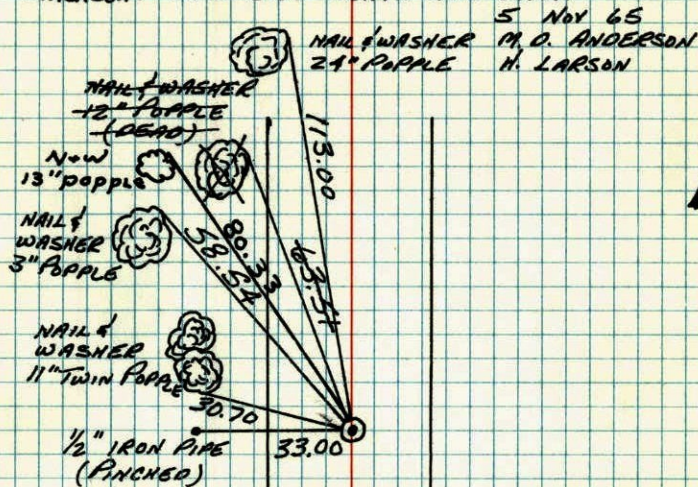

5 Nov 65  
NAIL & WASHER M. D. ANDERSON  
24" POPPLE H. LARSON

TIE CHECK  
14 JUL 75  
D. DANL  
G. SANHERUD  
G. ADAMS

TIE CHECK  
7-15-78  
D. DANL  
M. KISROW

TIE CHECK  
7-21-81  
D. ROSS  
P. HORNBY  
G. NEFFINGER

TIE CHECK  
8-6-84  
G. LIPS  
D. ROSS  
D. VOGEL

TEMPERATURE CORRECTED  
AND HORIZONTALLY  
TAPED MEASUREMENTS

ROLAND W. ANDERSON  
COUNTY SURVEYOR  
ANOKA COUNTY, MINNESOTA

NE Cor. Sec. 35 T33 R24

Found 1/2" iron pipe in E of road  
cor found from information from

F.C. JACKSON. Replaced with Cast Iron  
Monument. PK's 2.00' North +  
East. July 5, 1968

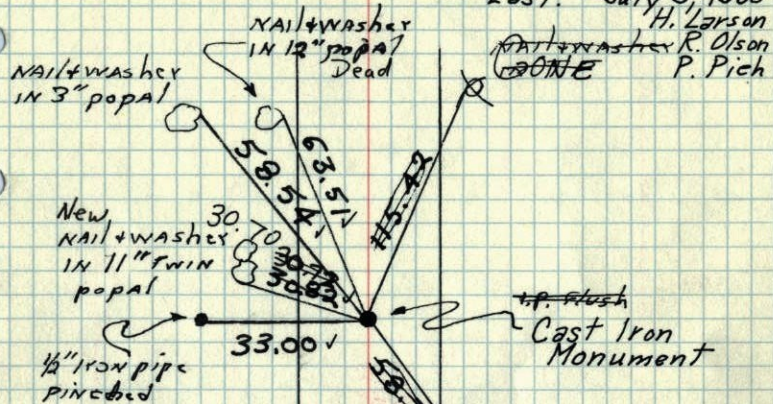

Nov 5 1965  
65° #1  
M.D. ANDERSON  
H. LARSON

REDRAWN  
5 JAN 79  
SEE NEW  
TIE BOOK

Tie Check  
July 22, 1971  
R. Brien  
J. Boettcher  
B. Olson

Tie Check  
July 19, 1975  
D. Dahl  
B. S.  
G. A.

TEMPERATURE CORRECTED AND HORIZONTALLY TAPED MEASUREMENTS ROLAND W. ANDERSON COUNTY SURVEYOR ANOKA COUNTY, MINNESOTA

NE Cor. Sec. 35 T33 R24

Found 1/2" iron pipe in E of road  
cor found from information from  
F.C. JACKSON.

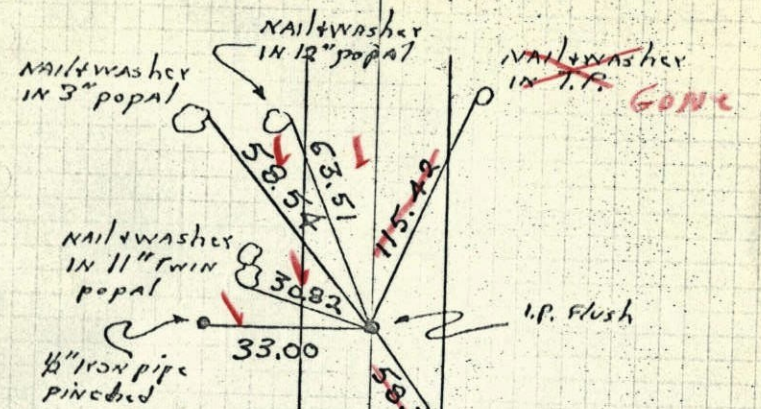

Nov 5 1965  
65° #1  
M.D. ANDERSON  
H. LARSON

Replaced with  
C.I. Mon. PK's  
2.00' N. + E.  
July 5, 1968  
H. LARSON  
R. OLSON  
P. PICH

TEMPERATURE CORRECTED AND HORIZONTALLY TAPED MEASUREMENTS ROLAND W. ANDERSON COUNTY SURVEYOR ANOKA COUNTY, MINNESOTA

N.E. Cor. Sec. 35-T33-R24

12" iron pipe in E road  
cor. found from information  
from F.C. Jackson

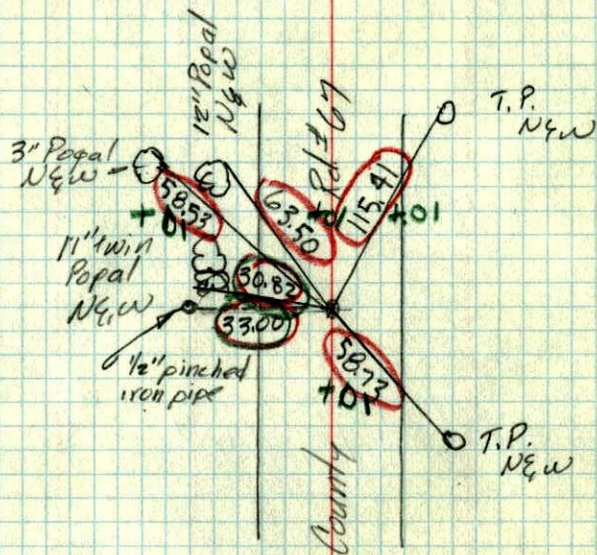

Nov. 5, 1965

M. D. Anderson  
H. S. Larson

Temples  
Tape #1

3-43 ✓  
NE & SE corner of Sec. 35 T33 R24

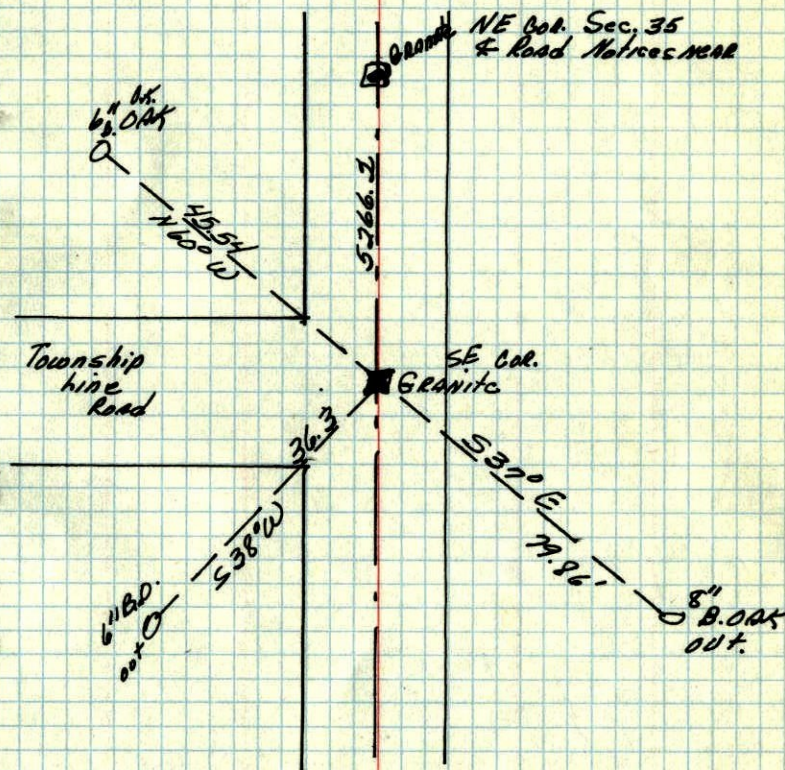

ANAKA Co. Hwy. Dept.