

CERTIFICATE OF LOCATION OF GOVERNMENT CORNER

County of Anoka

State of Minnesota

Witness Corner of Sec. 26 Township 33 Range 24

(on the south line of SW1/4)

On the 19th day of May, 1976, the described corner was evidenced by area resurvey

and to perpetuate the location of said corner, at the exact location thereof, a permanent marker was placed consisting of a cast iron monument with a sign and post on the north side

AND on the ___ day of _____, _____, said permanent marker was _____

Updated reference ties are as shown below.

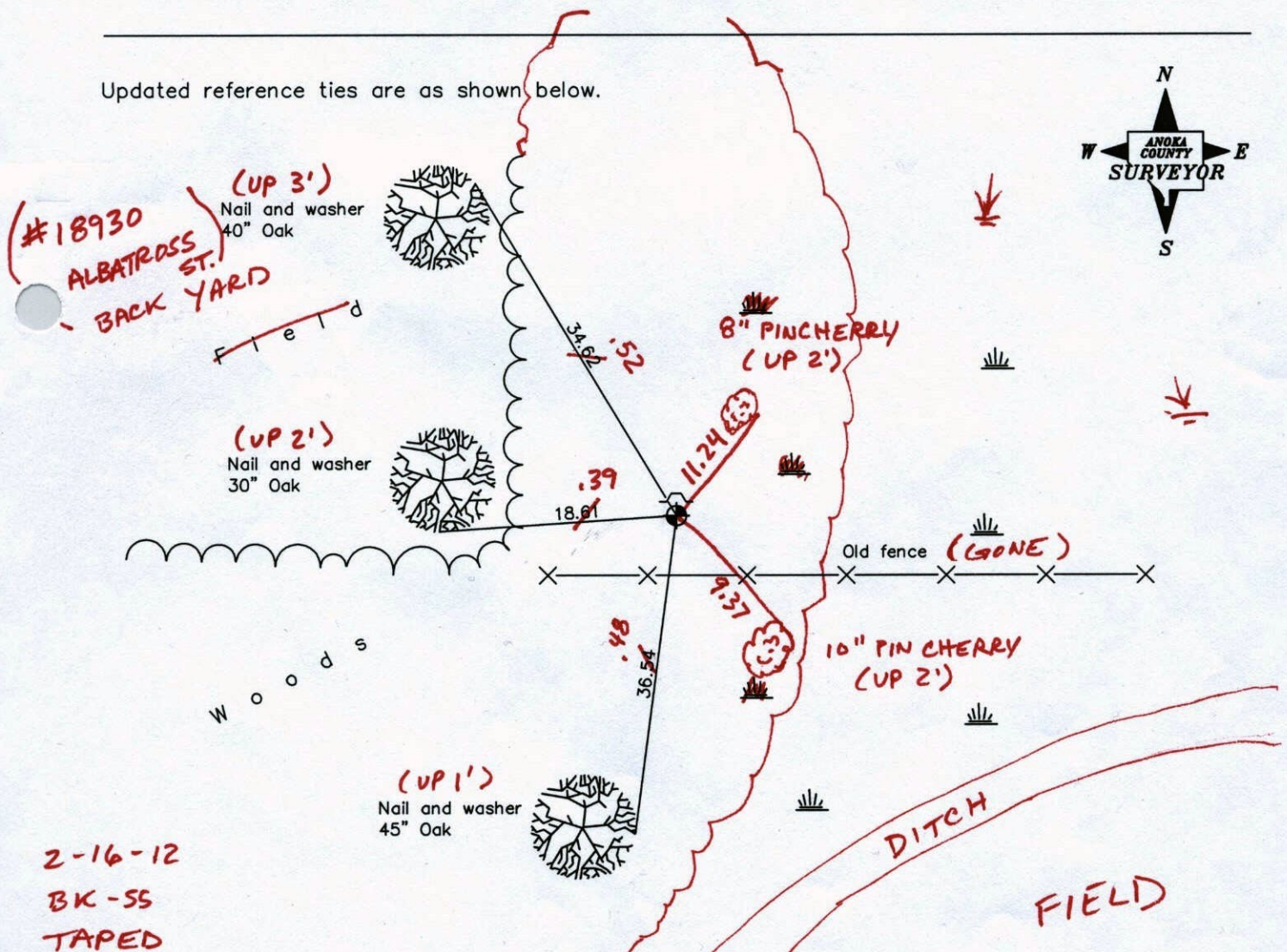

2-16-12
BK-55
TAPED

Revised date

| |
|---------|
| 7/31/87 |
| 7/08/97 |
| 3/06/02 |
| |
| |

N.A.D. 1983 Coordinates
(1996 Adjustment)

| | |
|----------------------------|--------------------|
| County Project Coordinates | |
| Northing | <u>201102.3545</u> |
| Easting | <u>491417.3363</u> |
| Date | <u>3/06/02</u> |

I hereby certify that this United States public land survey monument record is correct and complete to the best of my knowledge and belief.

Date _____

_____, Anoka County Surveyor

Minnesota License Number _____

CERTIFICATE OF LOCATION OF GOVERNMENT CORNER

County of Anoka

State of Minnesota

WITNESS Corner of Sec. 26 Township 33 Range 24
 SOUTHLINE OF S.W. QTR.

I hereby certify that on the 19 day of MAY, 1976, I found the described corner which was evidenced by AREA RESURVEY

and I further certify that to perpetuate the location of said corner, I did, at the exact location thereof, place a permanent marker consisting of CAST IRON MON.

which reference or witness monuments are located in the manner following:

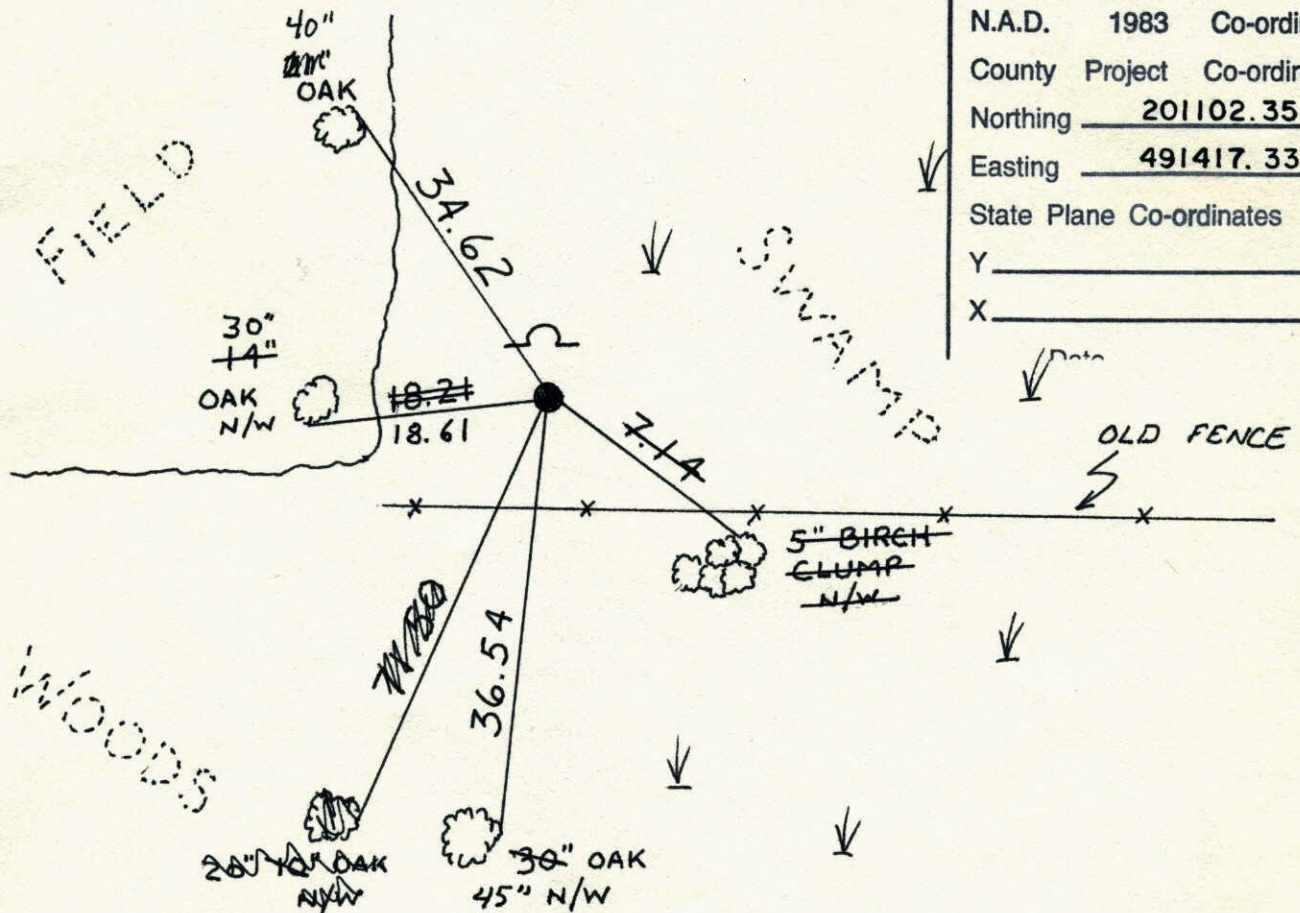

| | | |
|--------------------------|--------------------|--------------|
| N.A.D. | 1983 | Co-ordinates |
| County | Project | Co-ordinates |
| Northing | <u>201102.3545</u> | |
| Easting | <u>491417.3363</u> | |
| State Plane Co-ordinates | | |
| Y | _____ | |
| X | _____ | |

| Revised date | Revised date | Revised date |
|--------------|--------------|--------------|
| 7-13-78 | | |
| 7-27-81 | | |
| 8-17-84 | | |
| 7-31-87 | | |
| 7-8-97 | | |
| 3-6-02 | | |
| | | |

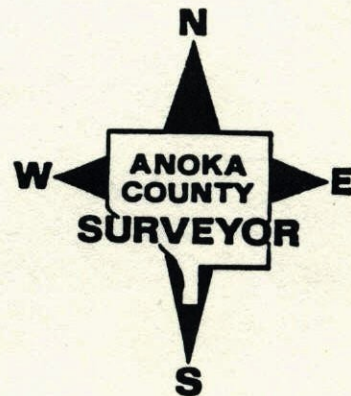

W.C. ON S. LINE OF S.W. 1/4

SEC. 26 T.33 R.24

SET CAST IRON MONUMENT FROM AREA
RESURVEY. CAST IRON FLUSH WITH SIGN
AND POST ON NORTH SIDE. CAST IRON
6"± NORTH OF OLD FENCE.

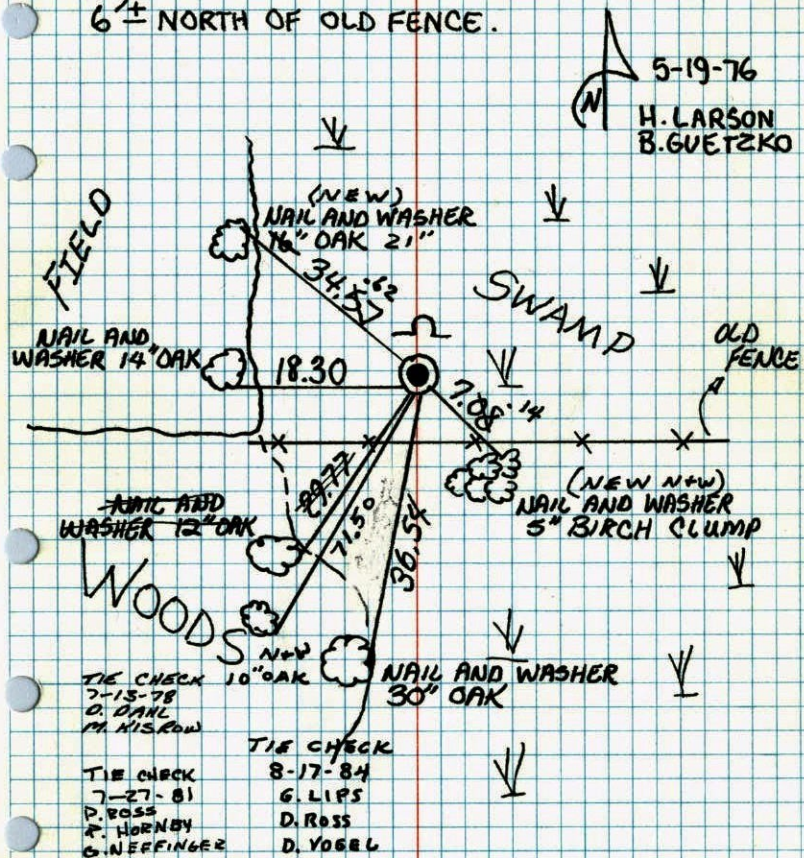

TEMPERATURE CORRECTED
AND HORIZONTALLY
TAPED MEASUREMENTS

ROLAND W. ANDERSON
COUNTY SURVEYOR
ANOKA COUNTY, MINNESOTA

W.C. on S. Line of S.W. 1/4 Sec. 26 T33R24

set cast iron monument from area
resurvey. c.i. flush with sign & post on
north side.

