

CERTIFICATE OF LOCATION OF GOVERNMENT CORNER

County of Anoka

State of Minnesota

Southeast Corner of Sec. 27 Township 33 Range 24

On the 8th day of September, 1967, the described corner was evidenced by area resurvey

and to perpetuate the location of said corner, at the exact location thereof, a permanent marker was placed consisting of a cast iron monument

AND on the ___ day of _____, _____, said permanent marker was _____

Updated reference ties are as shown below.

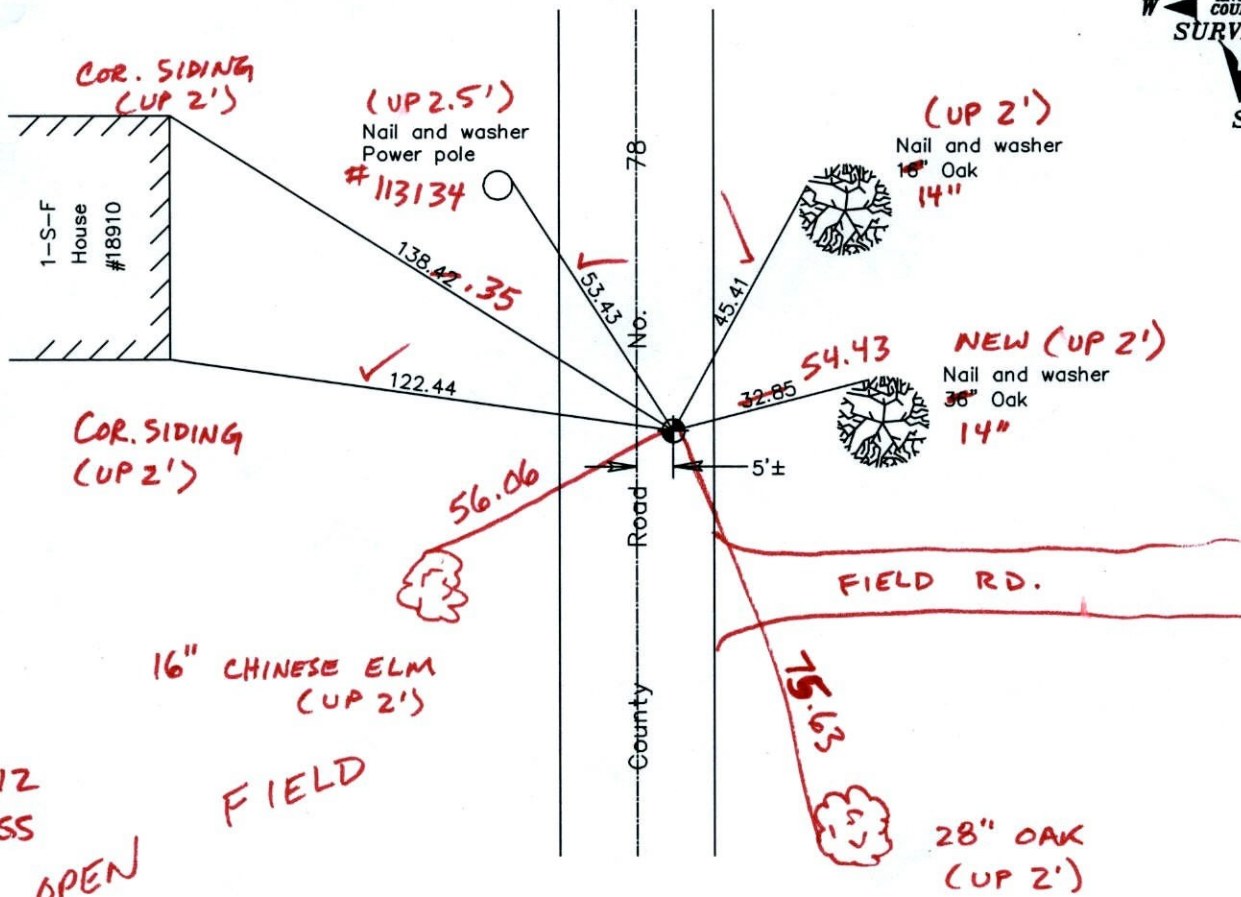

3-2-12
BK-SS
T/T - OPEN
VRS

Revised date
12/31/91
5/28/97
2/27/01

N.A.D. 1983 Coordinates (1996 Adjustment)	
County Project Coordinates	
Northing	201094.9711
Easting	489827.1524
Date	2/27/01

I hereby certify that this United States public land survey monument record is correct and complete to the best of my knowledge and belief.

_____, Anoka County Surveyor

Minnesota License Number _____

VRS 3D = 0.05 N = 201 094.9311 E = 489827.1435

CERTIFICATE OF LOCATION OF GOVERNMENT CORNER

County of Anoka State of Minnesota

SOUTHEAST Corner of Sec. 27 Township 33 Range 24

I hereby certify that on the 8 day of SEPT., 1967, I found the described corner which was evidenced by AREA RESURVEY

and I further certify that to perpetuate the location of said corner, I did, at the exact location thereof, place a permanent marker consisting of CAST IRON MON.

which reference or witness monuments are located in the manner following:

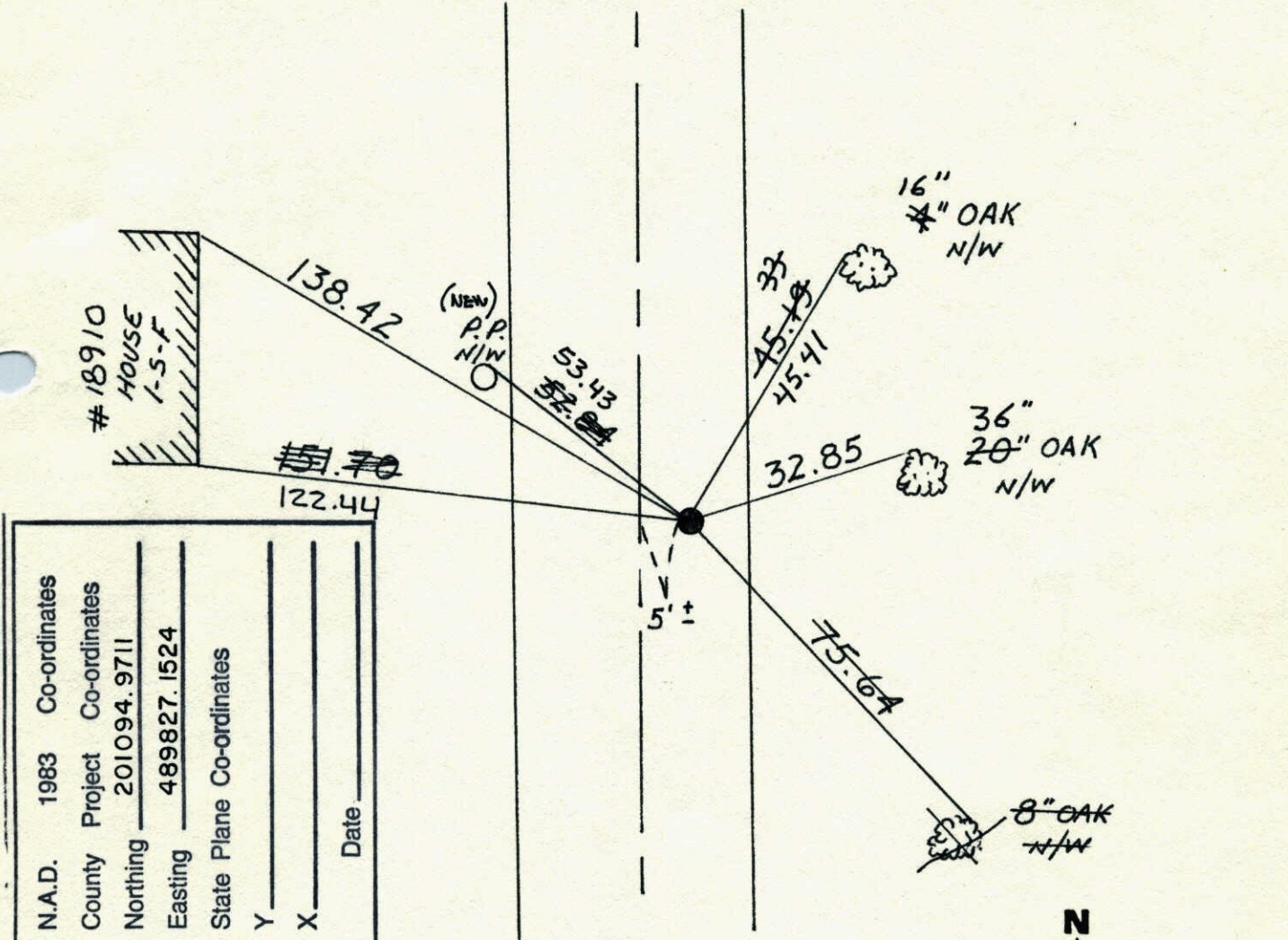

N.A.D.	1983	Co-ordinates
County	Project	Co-ordinates
Northing	201094.9711	
Easting	489827.1524	
State Plane	Co-ordinates	
Y		
X		
	Date	

Revised date	Revised date	Revised date
7-3-68	12-31-91	
7-26-71	5-28-97	
7-14-75	2-27-01	
7-13-78		
7-21-81		
8-9-84		
7-17-87		

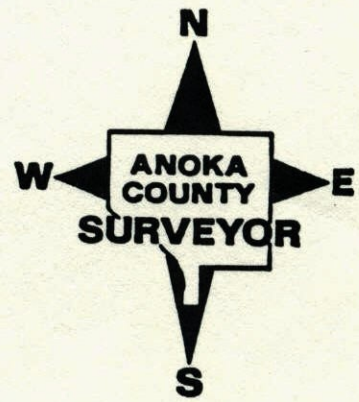

SE Cor. Sec. 27-T33-R24

Set Cast Iron Monument down 0.5'±
from area resurvey

Reset c.i.
monument
Flush PK's
2.60 N. + E.
11-15-78
H. Larson
B. Guetzko
D. Nagle K

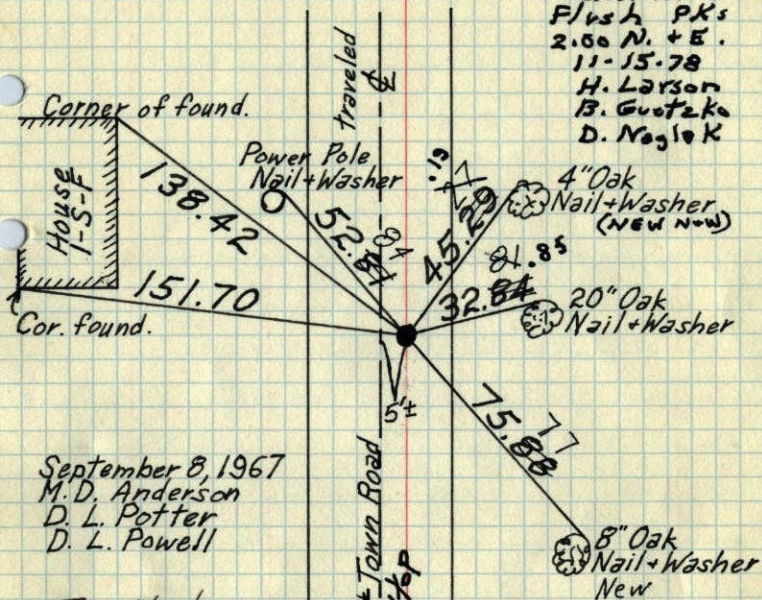

September 8, 1967
M.D. Anderson
D. L. Potter
D. L. Powell

Tie Check
July 26, 1971

R. Briem
J. Boettcher
B. Olson

TIE CHECK
7-13-78
O. ORNL
M. KISROW

TIE CHECK
7-21-81
P. ROSS
G. NEFFINGER

TIE CHECK
8-9-84
G. LIPS
D. ROSS
D. VOGEL

Tie Check
July 3, 1968
H. Larson
R. Olson
P. Pieh

Tie Check
July 14, 1975
D. Dahl
B. S.
G. A.

TEMPERATURE CORRECTED
AND HORIZONTALLY
TAPED MEASUREMENTS

ROLAND W. ANDERSON
COUNTY SURVEYOR
ANOKA COUNTY, MINNESOTA

S.E. Cor. Sec. 27-T33-R24

Set Cast Iron Monument down
0.5'± from area resurvey

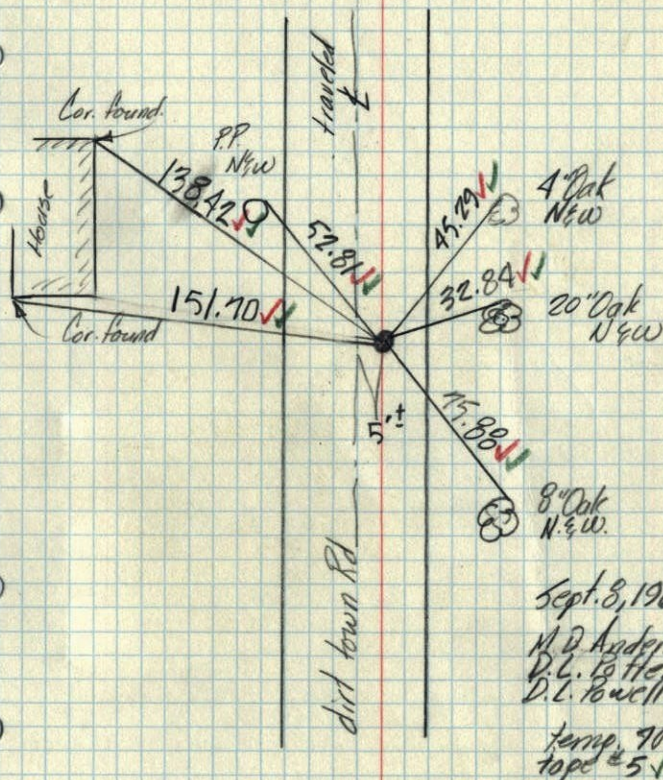

Sept. 8, 1967
M.D. Anderson
D.L. Potter
D.L. Powell
Temp. 70°
tape ± 5'