

CERTIFICATE OF LOCATION OF GOVERNMENT CORNER

County of Anoka State of Minnesota

North 1/4 Corner of Sec. 34 Township 33 Range 24

On the 3rd day of May, 1977, the described corner was evidenced by a 1/2" iron pipe

and to perpetuate the location of said corner, at the exact location thereof, a permanent marker was placed consisting of a cast iron monument with a sign and post on the north side

AND on the ___ day of _____, _____, said permanent marker was _____

Updated reference ties are as shown below.

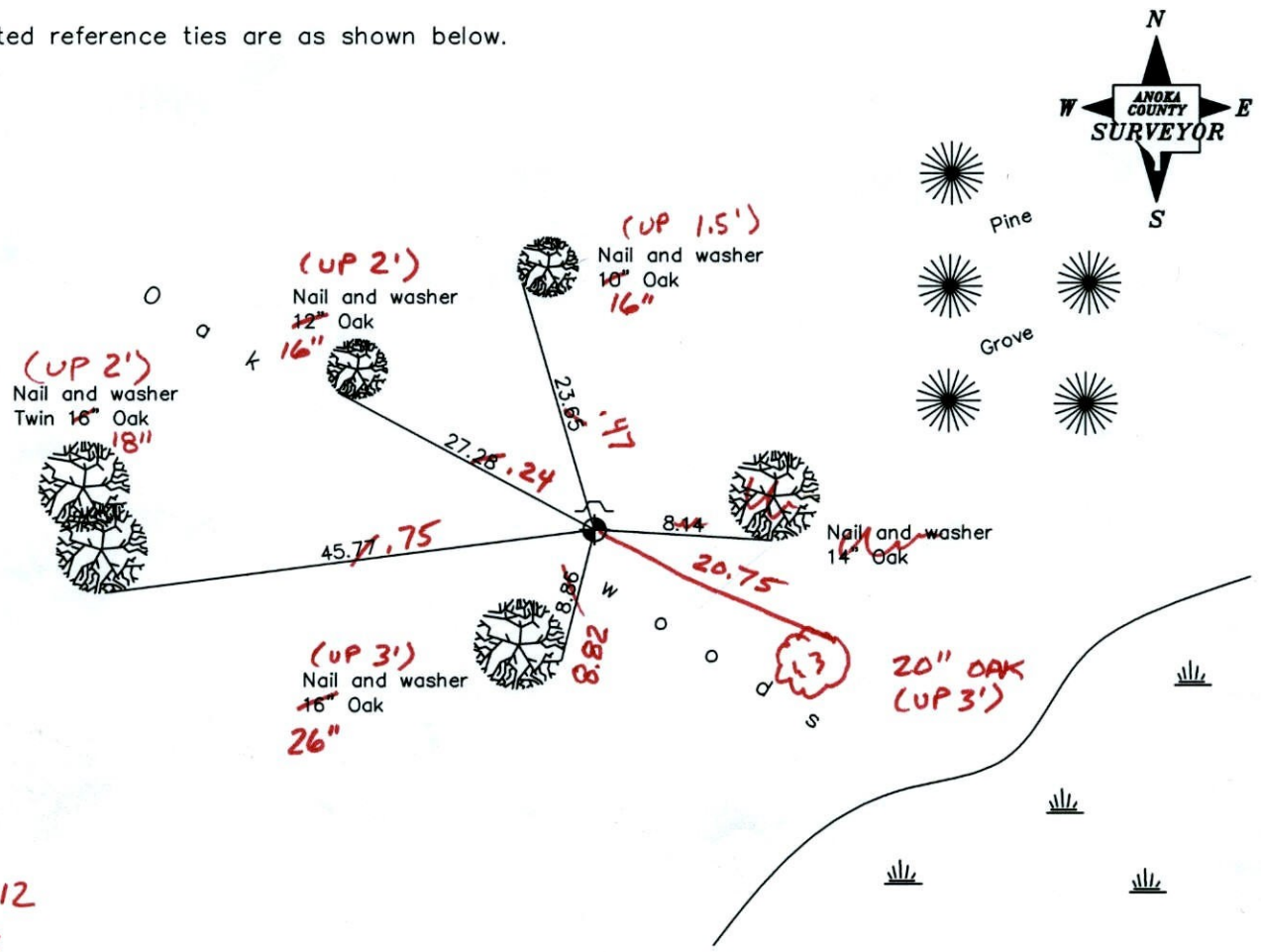

2-22-12
BK-55
TAPED

Revised date
7/31/87
5/04/93
7/09/97

N.A.D. 1983 Coordinates (1996 Adjustment)	
County Project Coordinates	
Northing	<u>201083.8718</u>
Easting	<u>487171.5512</u>
Date	<u>3/13/02</u>

I hereby certify that this United States public land survey monument record is correct and complete to the best of my knowledge and belief.

_____ Date _____

_____, Anoka County Surveyor

Minnesota License Number _____

CERTIFICATE OF LOCATION OF GOVERNMENT CORNER

County of Anoka

State of Minnesota

NORTH QTR. Corner of Sec. 34 Township 33 Range 24

I hereby certify that on the 3 day of MAY, 1977, I found the described corner which was evidenced by 1/2" I.P.

and I further certify that to perpetuate the location of said corner, I did, at the exact location thereof, place a permanent marker consisting of CAST IRON MON. SIGN AND POST ON NORTH SIDE

which reference or witness monuments are located in the manner following:

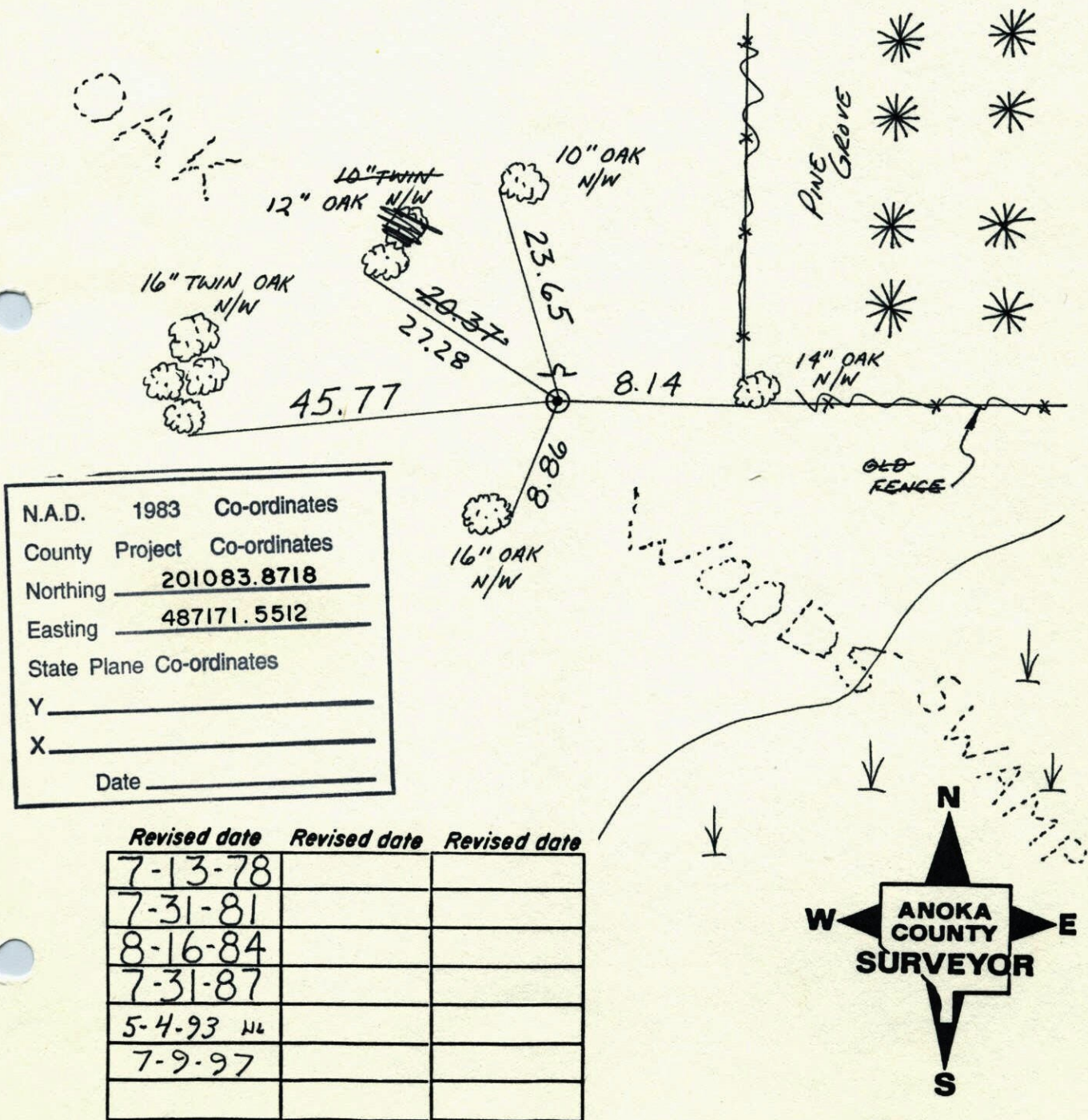

N 1/4 COR. SEC. 34 - T33 - R24

SET CAST IRON MONUMENT IN PLACE OF
1/2" IRON PIPE SET BY LEROY WINNER.
CAST IRON IS FLUSH, WITH SIGN & POST ON
NORTH SIDE.

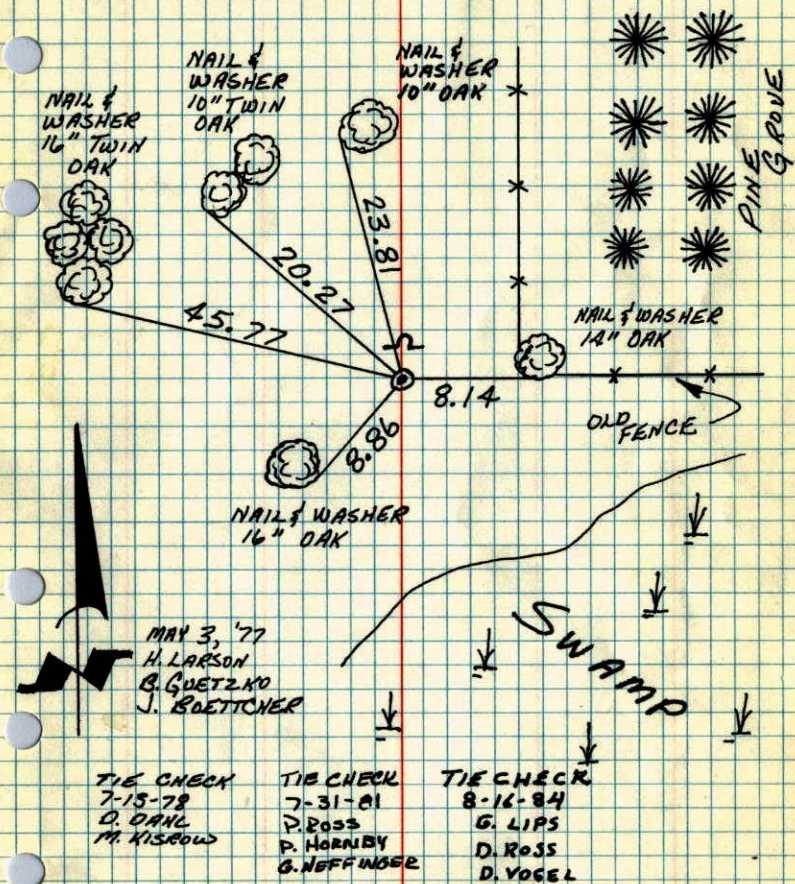

TEMPERATURE CORRECTED
AND HORIZONTALLY
TAPED MEASUREMENTS

ROLAND W. ANDERSON
COUNTY SURVEYOR
ANOKA COUNTY, MINNESOTA

N 1/4 Cor. Sec. 34 T33 R24

Set cast iron monument in place
of 1/2" iron pipe set by L. Winner.
C.I. flush with sign & post on N.
side

