

CERTIFICATE OF LOCATION OF GOVERNMENT CORNER

County of Anoka

State of Minnesota

Northwest Corner of Sec. 34 Township 33 Range 24

On the 7th day of March, 1977, the described corner was evidenced by area resurvey

and to perpetuate the location of said corner, at the exact location thereof, a permanent marker was placed consisting of a red and white iron pipe with sign
(COLOR GONE)

AND on the ___ day of _____, _____, said permanent marker was _____

Updated reference ties are as shown below.

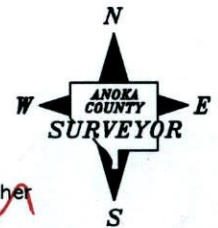
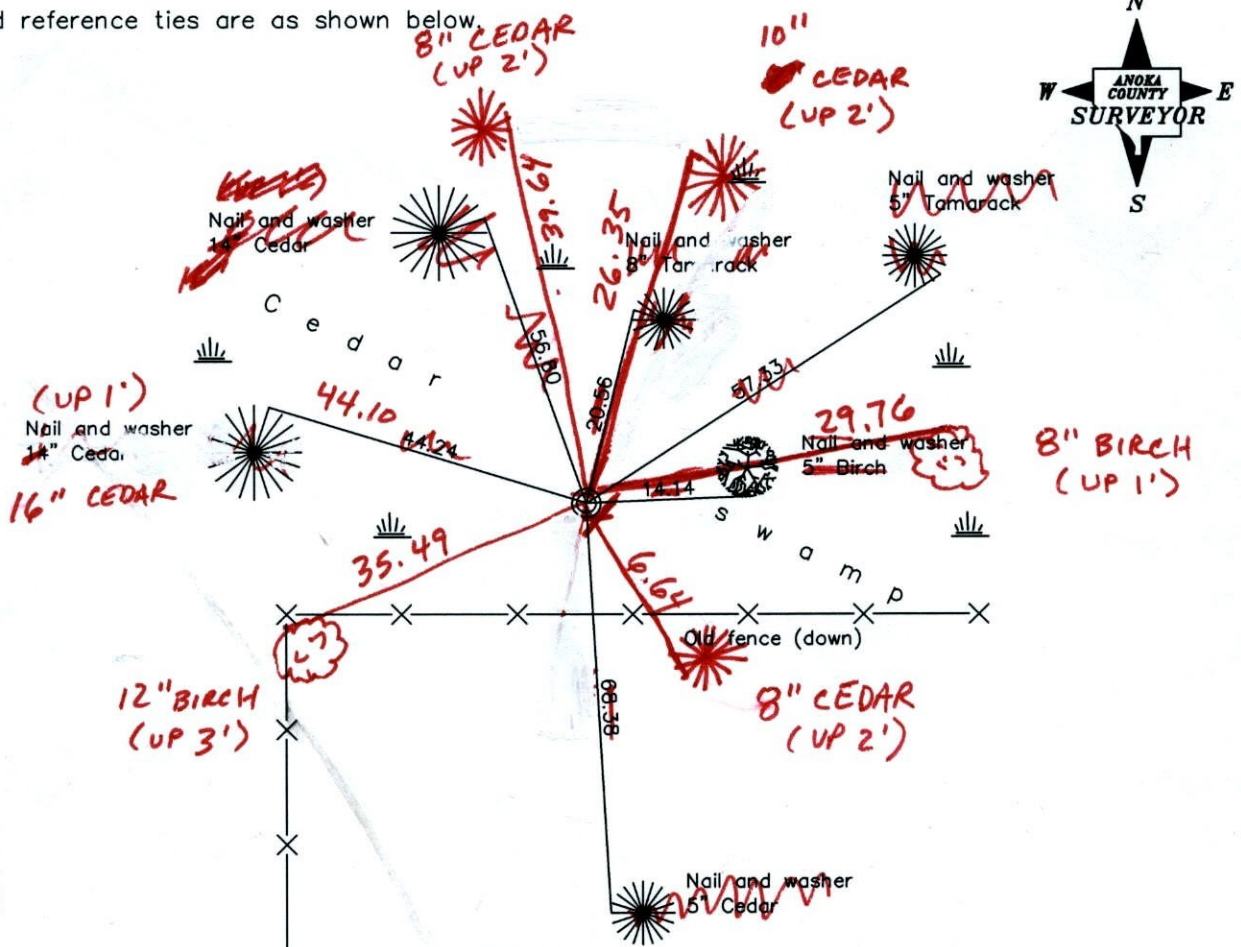

2-28-12
BK-SS
TAPED

Revised date
10/25/88
7/16/92

N.A.D. 1983 Coordinates (1996 Adjustment)	
County Project Coordinates	
Northing	<u>201070.8170</u>
Easting	<u>484513.0953</u>
Date	<u>5/28/02</u>

I hereby certify that this United States public land survey monument record is correct and complete to the best of my knowledge and belief.

_____ Date _____

_____, Anoka County Surveyor

Minnesota License Number _____

CERTIFICATE OF LOCATION OF GOVERNMENT CORNER

County of Anoka

State of Minnesota

NORTHWEST Corner of Sec. 34 Township 33 Range 24

I hereby certify that on the 7 day of MARCH, 1977, I found the described corner which was evidenced by AREA RESURVEY

and I further certify that to perpetuate the location of said corner, I did, at the exact location thereof, place a permanent marker consisting of RED AND WHITE IRON PIPE WITH SIGN

which reference or witness monuments are located in the manner following:

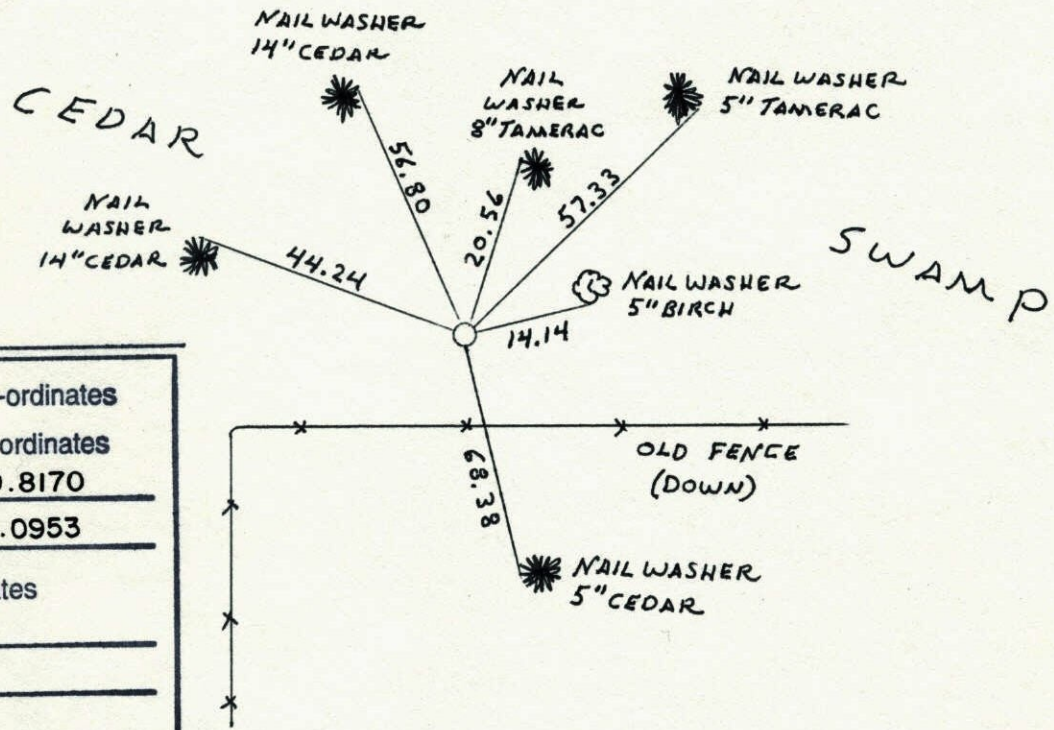

N.A.D.	1983	Co-ordinates
County	Project	Co-ordinates
Northing	<u>201070.8170</u>	
Easting	<u>484513.0953</u>	
State Plane	Co-ordinates	
Y	_____	
X	_____	
Date	_____	

Revised date	Revised date	Revised date
10-25-88 HL		
7-16-92		

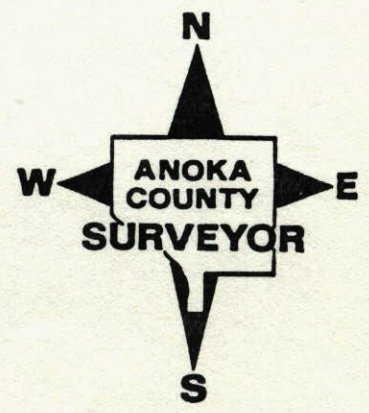

N.W. COR. SEC. 34 - T33 - R24

SET RED & WHITE IRON PIPE FROM AREA RESURVEY.

IRON PIPE UP 3'± WITH SIGN.

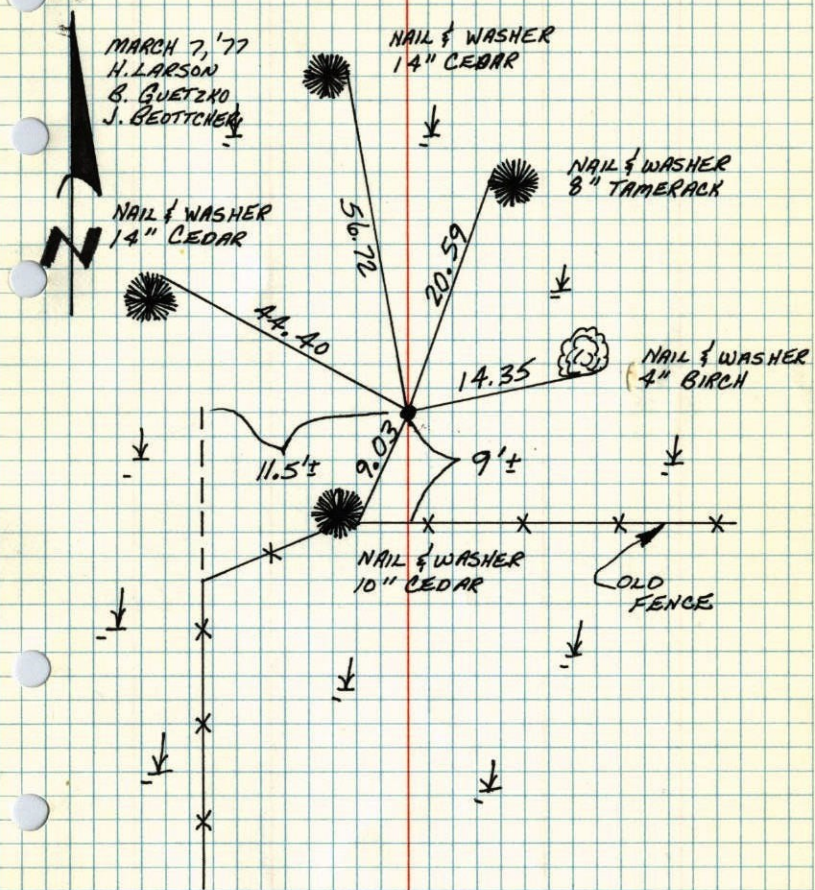

TEMPERATURE CORRECTED
AND HORIZONTALLY
TAPED MEASUREMENTS

ROLAND W. ANDERSON
COUNTY SURVEYOR
ANOKA COUNTY, MINNESOTA

NORTHWEST CORNER SEC. 34 T33 R24

FOUND AND RETIED RED AND WHITE IRON PIPE
WITH SIGN.

10-25-88
H. LARSON
B. GUETZKO
J. STEVENSON

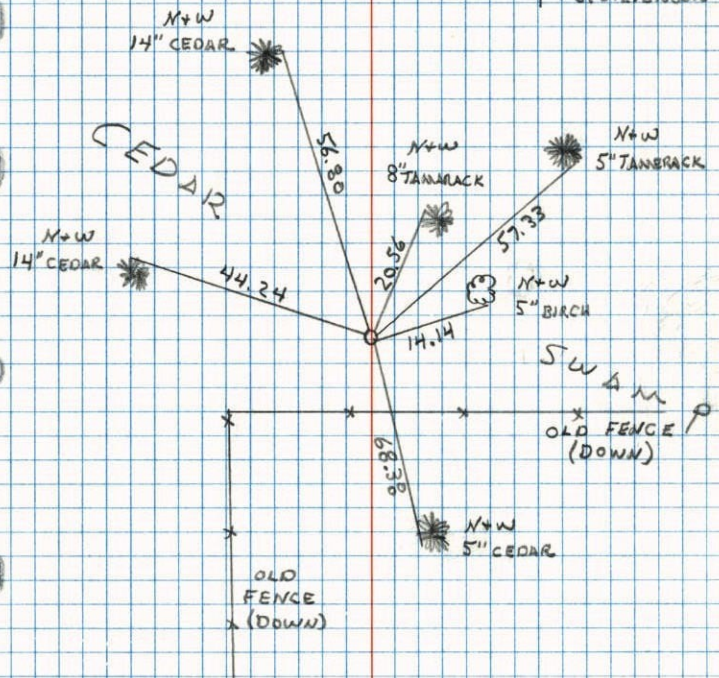

NO. 448
TELETYPE

NW Cor. Sec. 34 T33 R24

Set red and white iron pipe from
area resurvey I.P. up 3'± with sign

