

CERTIFICATE OF LOCATION OF GOVERNMENT CORNER

County of Anoka

State of Minnesota

South 1/4 Corner of Sec. 28 Township 33 Range 24

On the 3rd day of May, 1974, the described corner was evidenced by area resurvey

and to perpetuate the location of said corner, at the exact location thereof, a permanent marker was placed consisting of a red and white iron pipe (MON. LEANING S'LY)

AND on the ___ day of _____, _____, said permanent marker was _____

Updated reference ties are as shown below.

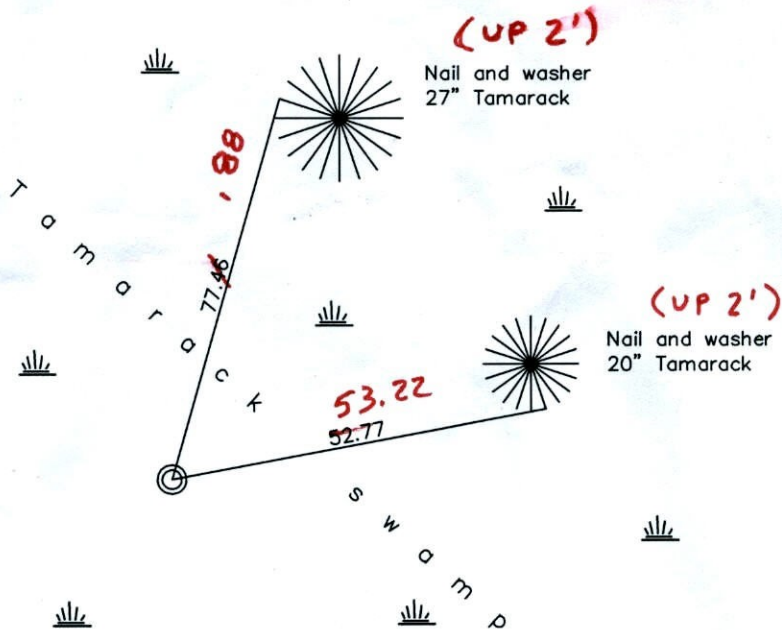
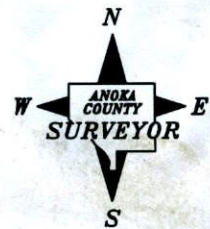

Revised date

1/27/87
7/16/92
2/26/02

N.A.D. 1983 Coordinates
(1996 Adjustment)

County Project Coordinates	
Northing	<u>201137.9671</u>
Easting	<u>481880.0363</u>
Date	<u>2/26/02</u>

I hereby certify that this United States public land survey monument record is correct and complete to the best of my knowledge and belief.

_____ Date _____
 _____, Anoka County Surveyor
 Minnesota License Number _____

CERTIFICATE OF LOCATION OF GOVERNMENT CORNER

County of Anoka

State of Minnesota

SOUTH 1/4 Corner of Sec. 28 Township 33 Range 24

I hereby certify that on the 3RD day of MAY, 1974, I found the described corner which was evidenced by AREA RESURVEY

and I further certify that to perpetuate the location of said corner, I did, at the exact location thereof, place a permanent marker consisting of RED & WHITE IRON PIPE

which reference or witness monuments are located in the manner following:

N.A.D.	1983	Co-ordinates
County	Project	Co-ordinates
Northing	<u>201137.9671</u>	
Easting	<u>481880.0363</u>	
State Plane	Co-ordinates	
Y	_____	
X	_____	
Date	_____	

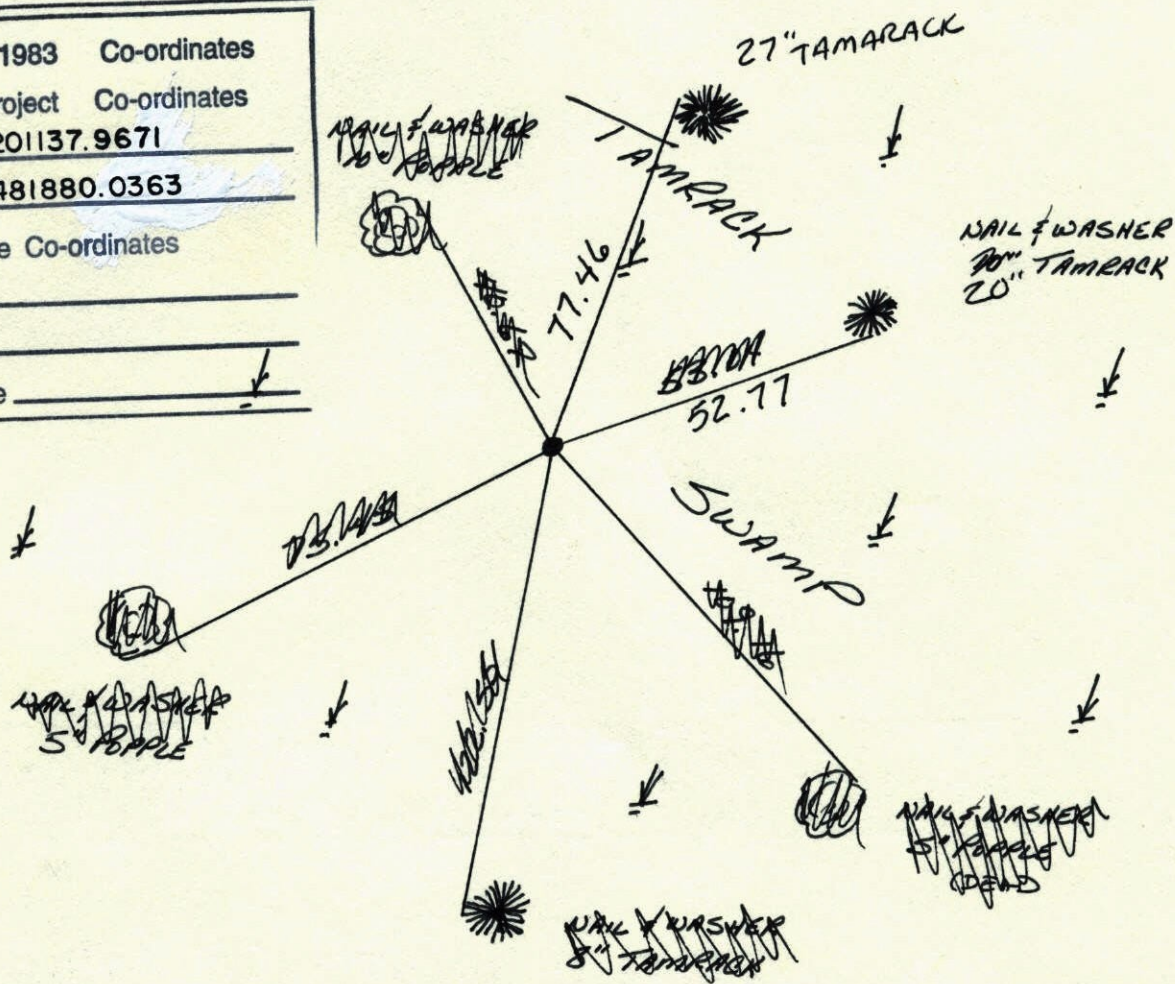

Revised date	By
<u>1-27-87</u>	<u>LARSON</u>
<u>7-16-92</u>	
<u>2-26-02</u>	

Minnesota State Plane Coordinates
South Zone

Y _____ X _____

_____, _____
County Surveyor Date

Registered Land Surveyor No. _____

S 1/4 CORNER SECTION 28 T33 R24

FOUND RED AND WHITE IRON PIPE UNDISTURBED
RETIED

#5 28°
1-27-87
N. LARSON
B. GUETZKE
H. GRAMS

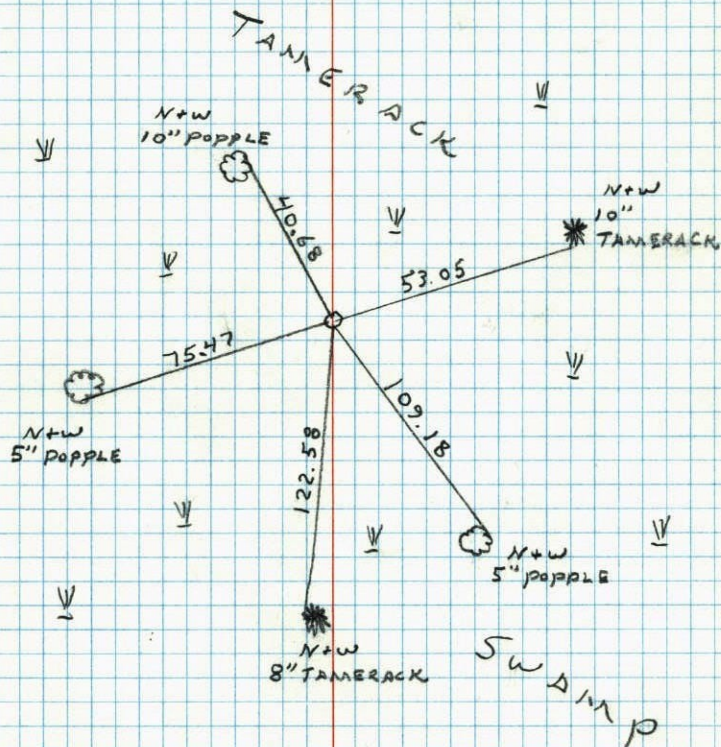

NO. 448 TELETYPE

S 1/4 Cor. Sec. 28 T33 R24

Set red and white iron pipe from
area survey.

May 3, 1974
H. Larson
J. Boettcher
D. Farmer

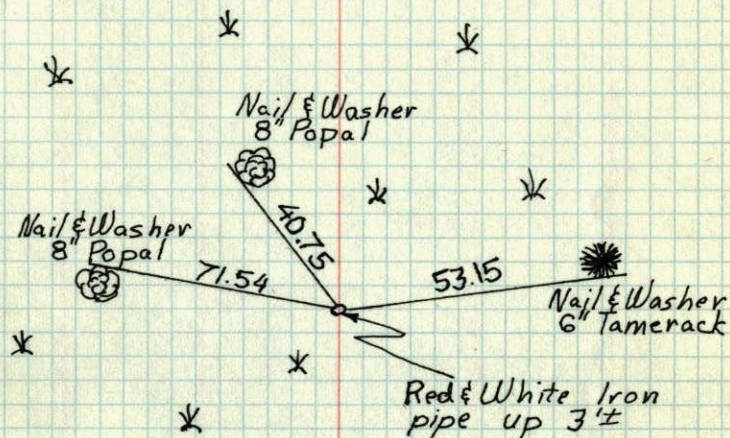

ROLAND W. ANDERSON COUNTY SURVEYOR ANOKA COUNTY, MINNESOTA
TEMPERATURE CORRECTED AND HORIZONTALLY TAPED MEASUREMENTS

5/4 Cor Sec. 28 T33 R24

Set red and white iron pipe from
area survey.

