

CERTIFICATE OF LOCATION OF GOVERNMENT CORNER

County of Anoka

State of Minnesota

Witness Corner of Sec. 28 Township 33 Range 24
(witness to S 1/4 corner)

On the 3rd day of July, 2002, the described corner was evidenced by area resurvey

and to perpetuate the location of said corner, at the exact location thereof, a permanent marker was placed consisting of a cast iron monument

AND on the ___ day of _____, _____, said permanent marker was _____

Updated reference ties are as shown below.

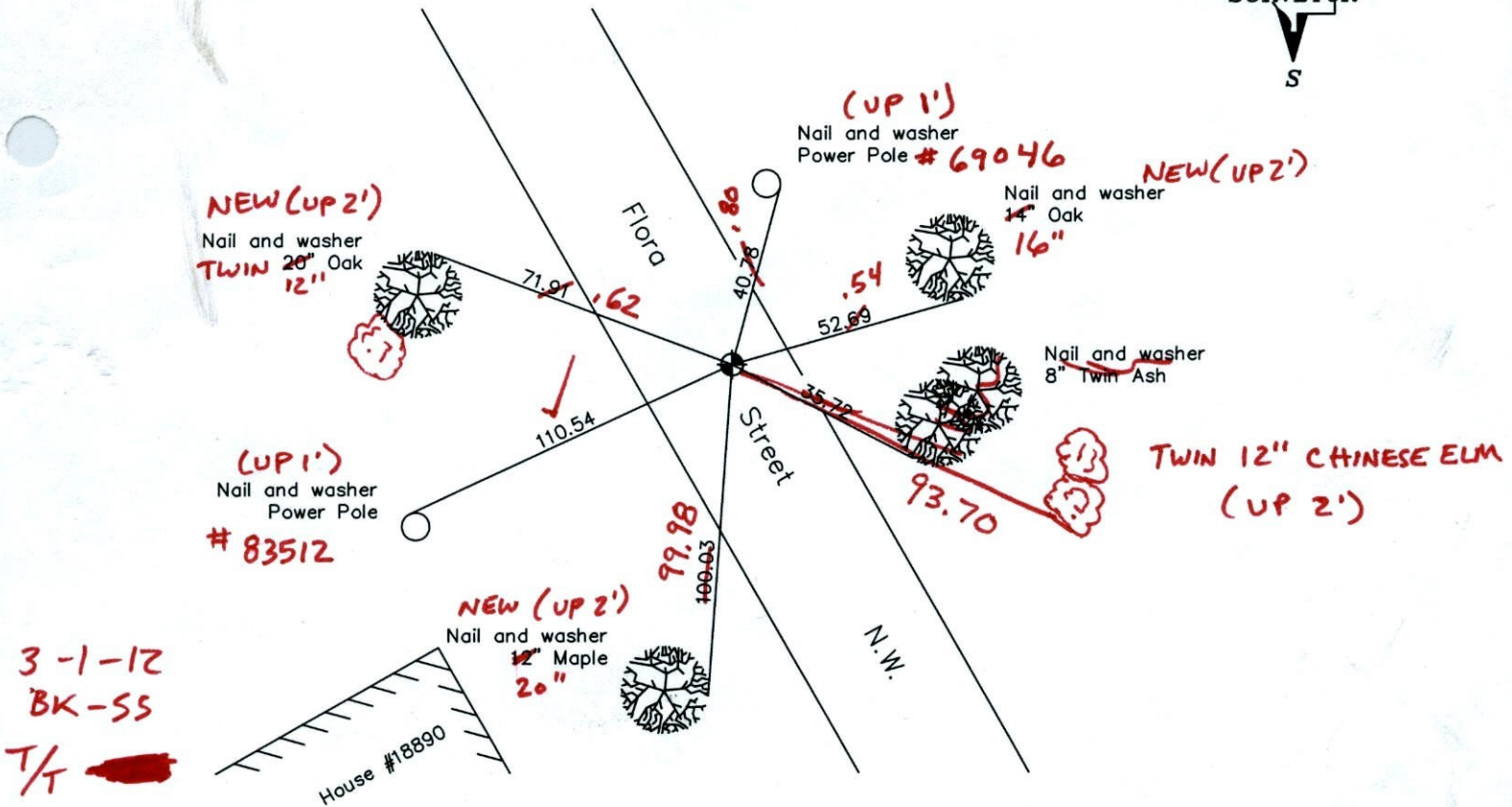
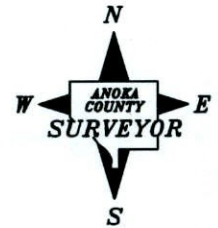

Revised date

N.A.D. 1983 Coordinates (1996 Adjustment)

County Project Coordinates

Northing	<u>201147.4868</u>
Easting	<u>481026.3522</u>
Date	<u>7/03/02</u>

I hereby certify that this United States public land survey monument record is correct and complete to the best of my knowledge and belief.

_____ Date _____

_____, Anoka County Surveyor

Minnesota License Number _____

CERTIFICATE OF LOCATION OF GOVERNMENT CORNER

County of Anoka

State of Minnesota

Witness Corner of Sec. 28 Township 33 Range 24

To The S 1/4

I hereby certify that on the 3rd day of July, 2002, I found the described corner which was evidenced by area resurvey

and I further certify that to perpetuate the location of said corner, I did, at the exact location thereof, place a permanent marker consisting of a cast iron monument

which reference or witness monuments are located in the manner following:

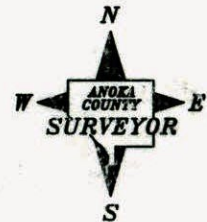

N.A.D. 1983 Co-ordinates
County Project Co-ordinates
Northing <u>201147.4868</u>
Easting <u>481026.3522</u>
State Plane Co-ordinates

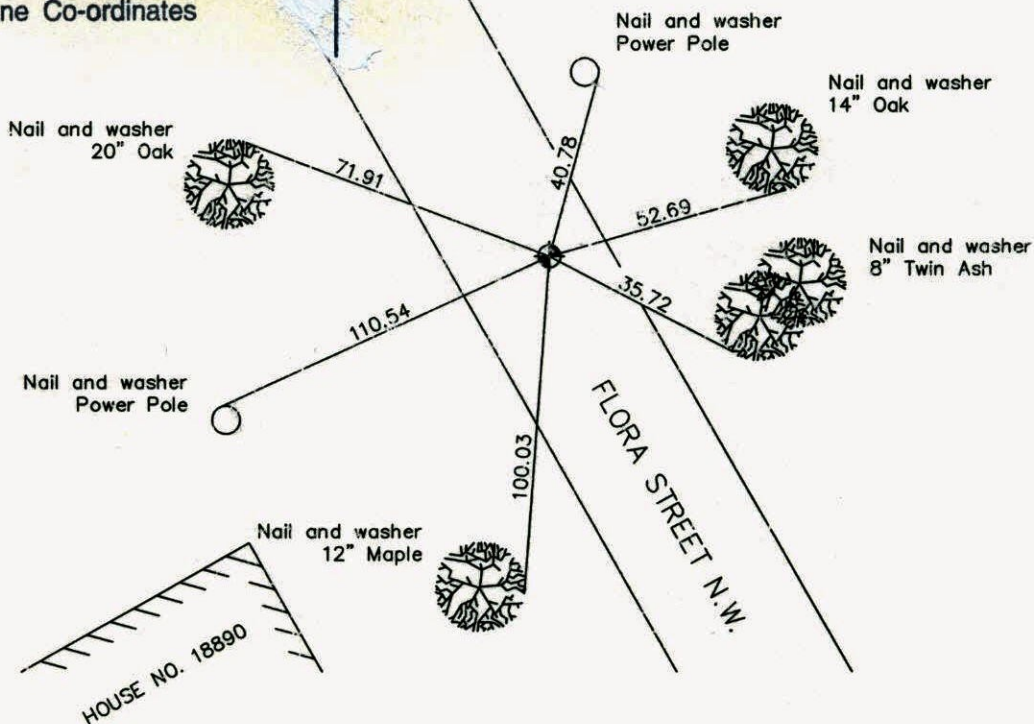

Revised date

N.A.D. 1983 Co-ordinates

County Project Co-ordinates	State Plane Co-ordinates
Northing _____	Y _____
Easting _____	X _____

Date _____

117 A

WITNESS COR TO S/4 SEC 28 T 33 R 24
GPS TO SET NEW COR TO
AREA RESURVEY

7-3-02
J. SIMMER
B. KLEMZ

