

CERTIFICATE OF LOCATION OF GOVERNMENT CORNER
 County of Anoka State of Minnesota

Southeast Corner of Sec. 29 Township 33 Range 24

On the 14th day of July, 1960, the described corner was evidenced by an iron pipe

and to perpetuate the location of said corner, at the exact location thereof, a permanent marker was placed consisting of a cast iron monument

AND on the ___ day of _____, _____, said permanent marker was _____

Updated reference ties are as shown below.

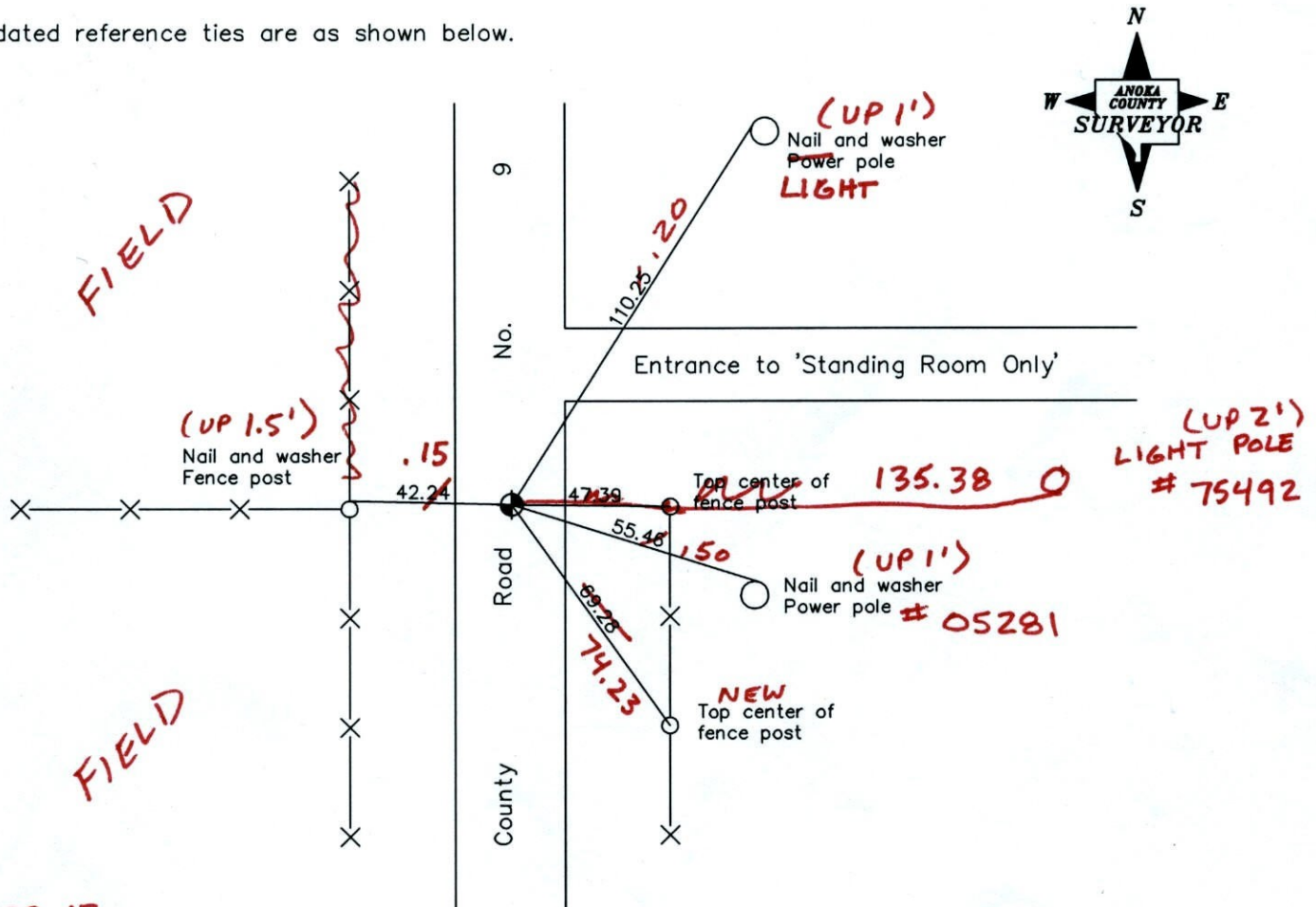

3-29-12
 BK-SS
 T/T - VRS
 Revised date

7/07/92
6/05/97
2/15/01

N.A.D. 1983 Coordinates (1996 Adjustment)	
County Project Coordinates	
Northing	201167.5726
Easting	479232.2401
Date	2/15/01

I hereby certify that this United States public land survey monument record is correct and complete to the best of my knowledge and belief.

_____, Anoka County Surveyor
 Minnesota License Number _____

VRS 3D = 0.04

N = 201167.5654

E = 479232.1682

CONSTRUCTION TIE

SOUTHEAST COR SEC 29 T 33 R 24

RETIED & PULLED CAST IRON
FOR CONST.

NATIONAL PRINTFAST
NO. 446

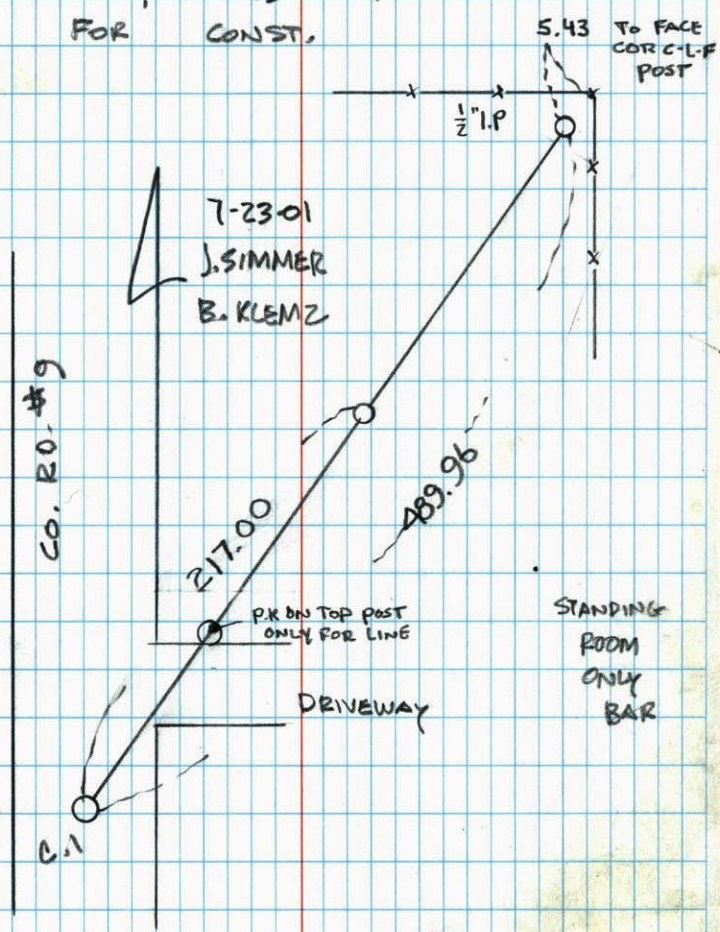

CERTIFICATE OF LOCATION OF GOVERNMENT CORNER

County of Anoka

State of Minnesota

SOUTHEAST Corner of Sec. 29 Township 33 Range 24

I hereby certify that on the 14 day of JULY, 1960, I found the described corner which was evidenced by I. P.

and I further certify that to perpetuate the location of said corner, I did, at the exact location thereof, place a permanent marker consisting of CAST IRON MON.

which reference or witness monuments are located in the manner following:

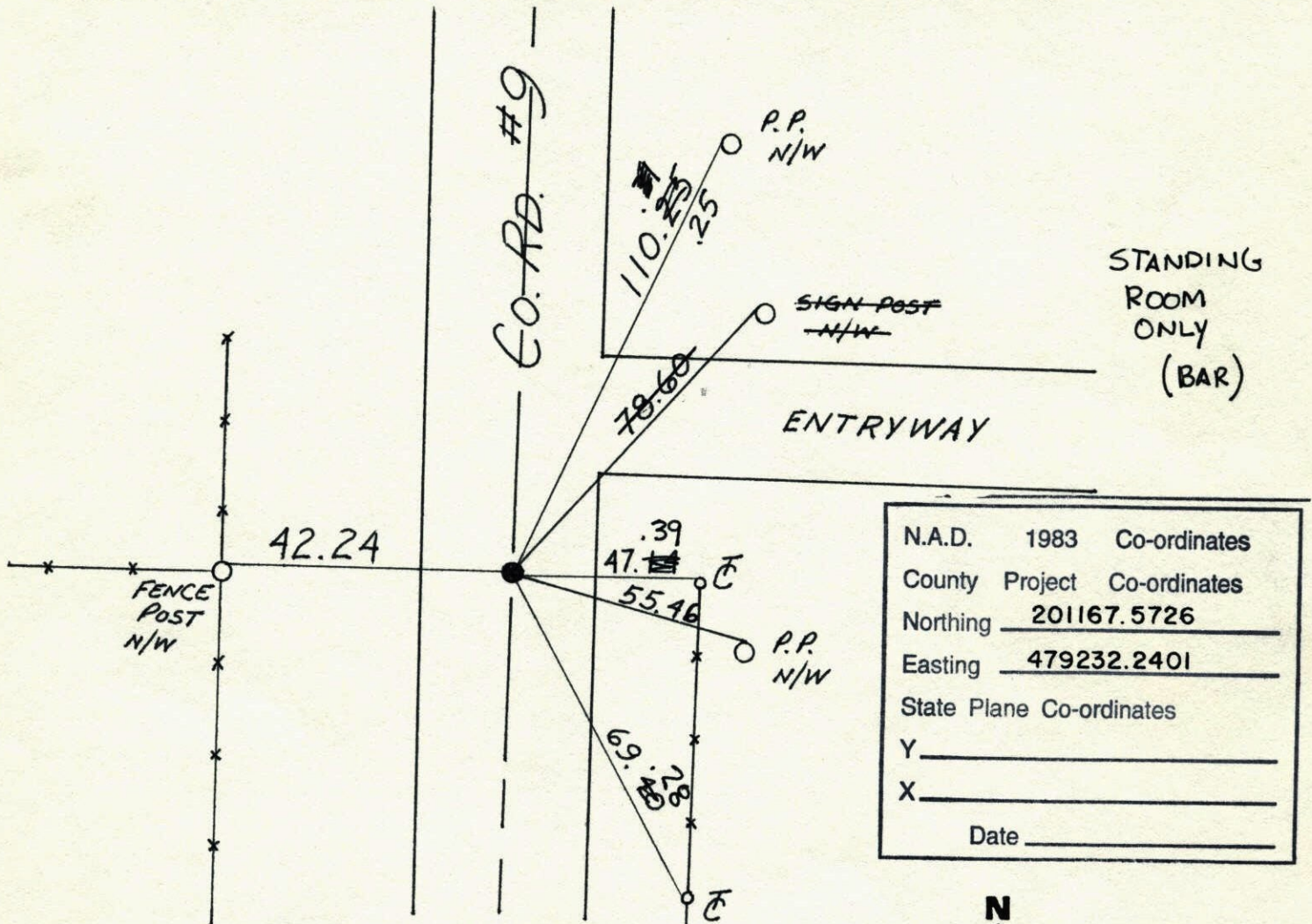

N.A.D.	1983	Co-ordinates
County	Project	Co-ordinates
Northing	<u>201167.5726</u>	
Easting	<u>479232.2401</u>	
State Plane Co-ordinates		
Y	_____	
X	_____	
Date	_____	

Revised date	Revised date	Revised date
7-14-60	2-15-01	
7-13-78		
7-22-81		
8-3-84		
7-21-87		
7-7-92		
6-5-97		

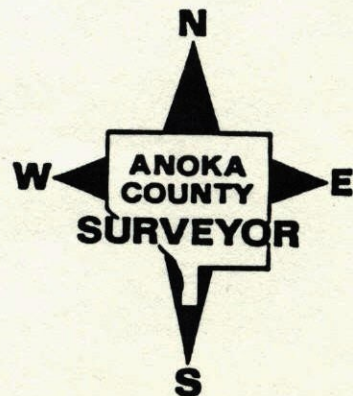

S.E. Cor. Sec. 29 - T.33 - R.24

Replaced Iron Pipe With Cast Iron Monument flush.

July 14, 1960
Gibbings
Robinson

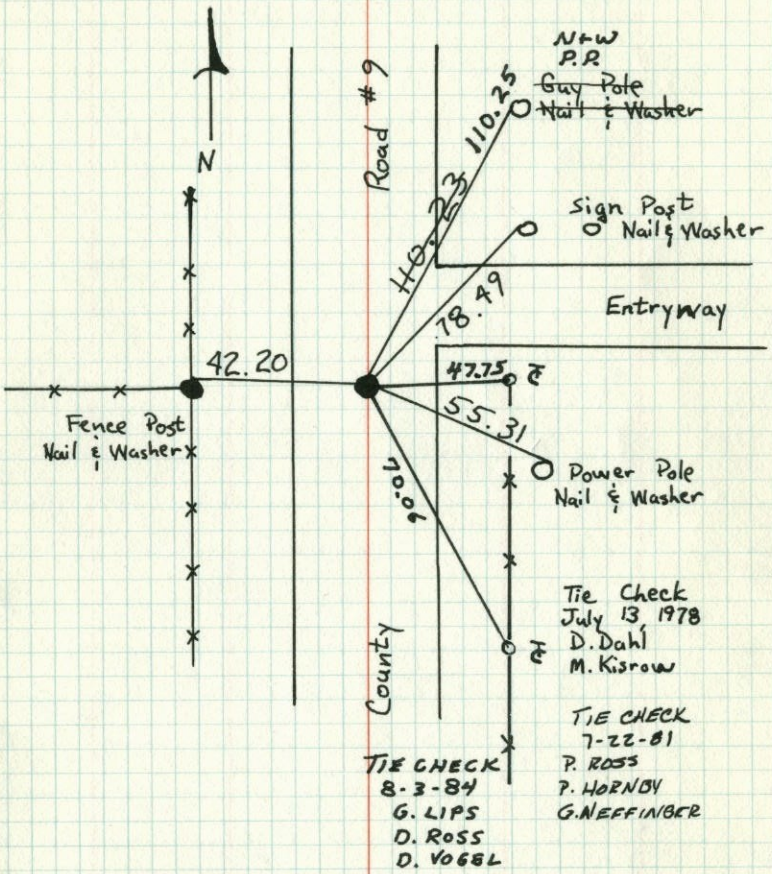

TEMPERATURE CORRECTED AND HORIZONTALLY TAPED MEASUREMENTS

ROLAND W. ANDERSON
COUNTY SURVEYOR
ANOKA COUNTY, MINNESOTA

S.E. Cor. Sec 29 - T33 - R24

Replaced Iron Pipe With Cast Iron Monument Flush.

July 14, 1960
Gibbings
Robinson

Tie Check
July 23, 1971
R. Brien
J. Beottcher
B. Olson

Tie Check
July 14, 1975
D. Dahl
B.S.

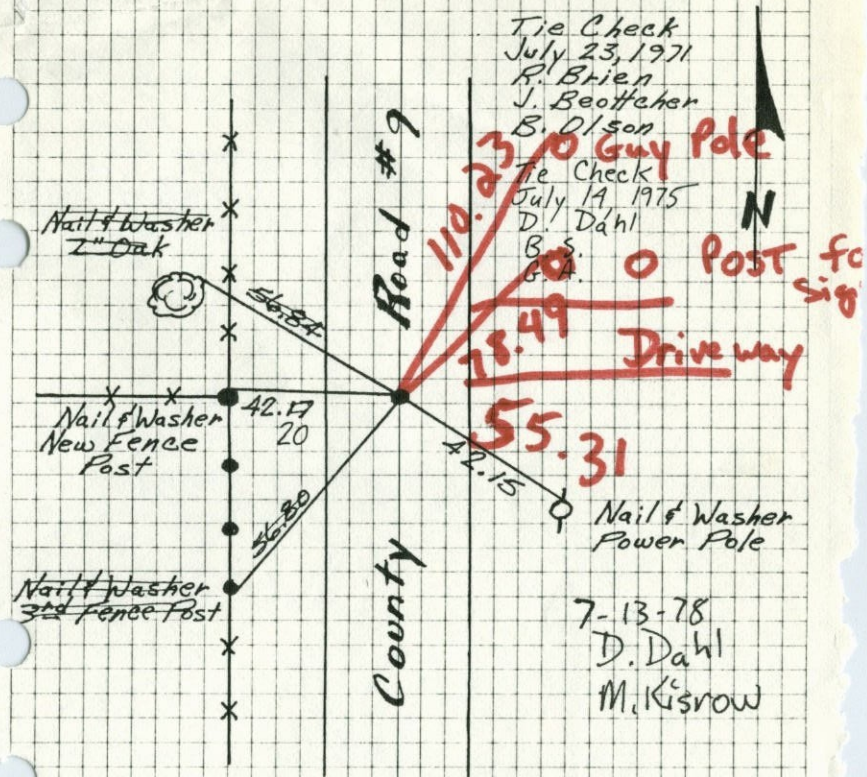

TEMPERATURE CORRECTED AND HORIZONTALLY TAPED MEASUREMENTS

ROLAND W. ANDERSON
COUNTY SURVEYOR
ANOKA COUNTY, MINNESOTA

S.E. Cor. Sec 29-T33-R24

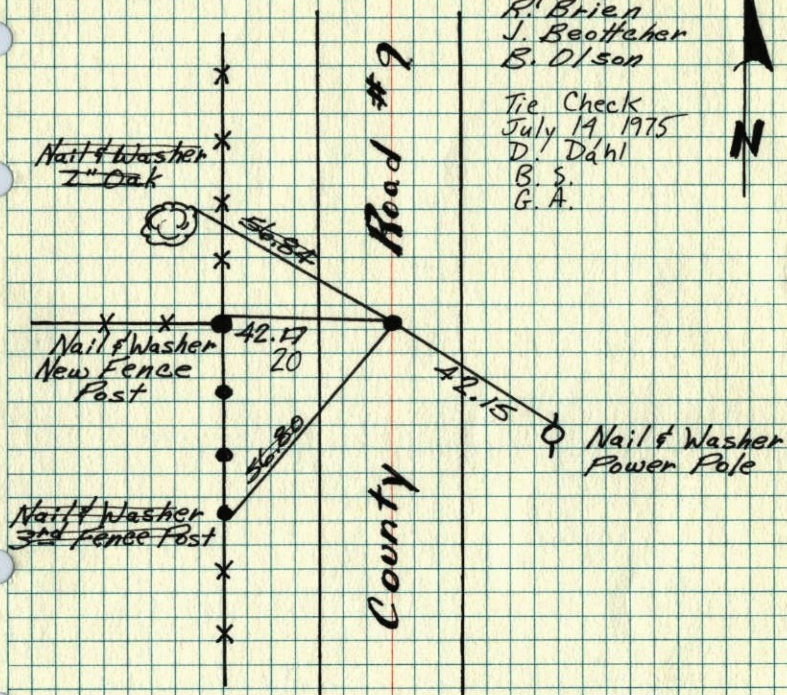
Replaced Iron Pipe With Cast Iron
Monument Flush.July 14, 1960
Giddings
RobinsonTie Check
July 23, 1971
R. Brien
J. Boettcher
B. OlsonTie Check
July 19, 1975
D. Dahl
B. S.
G. A.TEMPERATURE CORRECTED
AND HORIZONTALLY
TAPED MEASUREMENTSROLAND W. ANDERSON
COUNTY SURVEYOR
'ANOKA COUNTY, MINNESOTA'

SE Cor. Sec 29-T33-R24

Iron Pipe

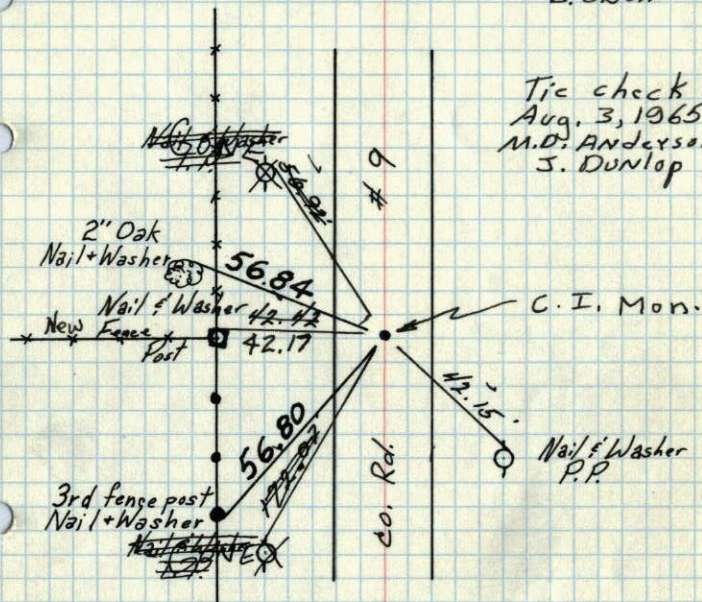
Replaced i.p. with cast iron mon.
Flush.Tie Check
July 23, 1971
R. Brien
J. Boettcher
B. OlsonTie check
Aug. 3, 1965
M.D. Anderson
S. Dunlop

7/14/60

Giddings
RobinsonTie Check
July 2, 1968
H. Larson
R. Olson
P. PiehTEMPERATURE CORRECTED
AND HORIZONTALLY
TAPED MEASUREMENTSROLAND W. ANDERSON
COUNTY SURVEYOR
'ANOKA COUNTY, MINNESOTA'

55

SE Cor. Sec 29-T33-R24

Iron Pipe

Replaced i.p. with cast iron mon.
Flush.

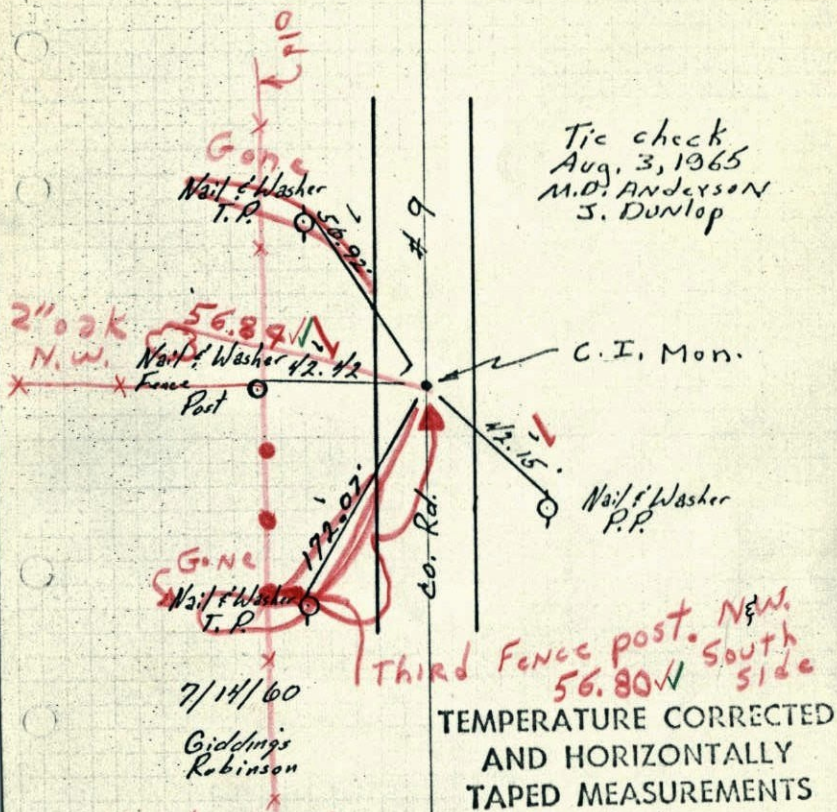

Tic check
Aug. 3, 1965
M.D. Anderson
J. Dunlop

C.I. Mon.

Third Fence post. N&W
56.80W South side

TEMPERATURE CORRECTED
AND HORIZONTALLY
TAPED MEASUREMENTS

ROLAND W. ANDERSON
COUNTY SURVEYOR
ANOKA COUNTY, MINNESOTA

check & tied
July 2, 1968
JW 65
H. Larson
R. Olson
P. Pich

7/14/60
Giddings
Robinson

55

SE Cor. Sec 29-T33-R24

Iron Pipe

Replaced iron pipe with
Cast Iron Monument flush

All ties Good

tic check
Aug. 3, 1965
M.D. Anderson
J. Dunlop

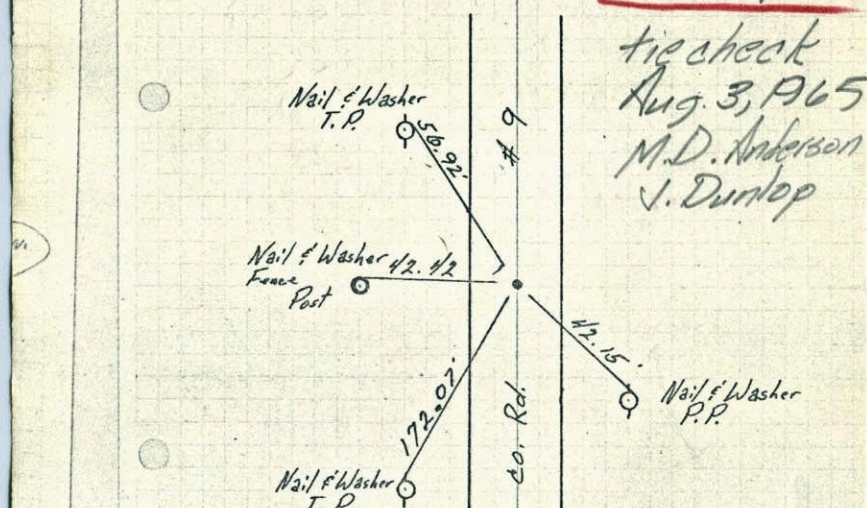

Nail & Washer
T.P.

Nail & Washer 42.42
Fence Post

Nail & Washer
T.P.

Nail & Washer
P.P.

7/14/60
Giddings
Robinson

TEMPERATURE CORRECTED
AND HORIZONTALLY
TAPED MEASUREMENTS

ROLAND W. ANDERSON
COUNTY SURVEYOR
ANOKA COUNTY, MINNESOTA

Entered
H.L.

SE. Corn. Sec. 29, T.33 R.24

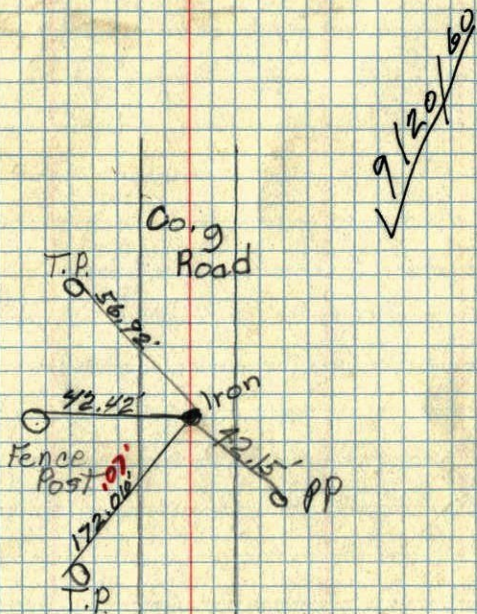

TC
 Temp. 80°
 July 14, 1960
 Giddings
 Robinson

SE corner of Sec. 19 T.33 R.24 ✓
 Concrete Monument down. 8

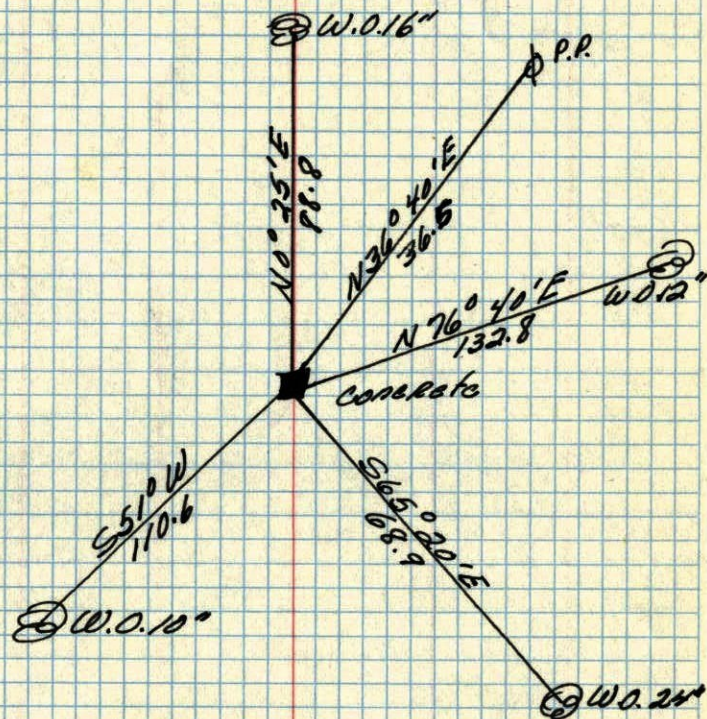

Mar 27, 1944
 Caetwright

Oak Grove
SE COR. SEC 29 T 33 R 24

GRAN.

Ties in Books

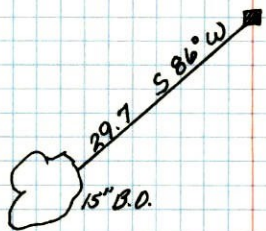

hangar
line

SE COR. SEC 29 T 33 R 24
(Oak Grove)



15" B.O. (5 86° W) 29.7
Gran.