

# CERTIFICATE OF LOCATION OF GOVERNMENT CORNER

County of Anoka

State of Minnesota

Southwest Corner of Sec. 29 Township 33 Range 24

On the 10th day of November, 1965, the described corner was evidenced by a 1-1/2" iron pipe

and to perpetuate the location of said corner, at the exact location thereof, a permanent marker was placed consisting of a cast iron monument **(DOWN 0.5' ±)**

AND on the \_\_\_ day of \_\_\_\_\_, \_\_\_\_\_, said permanent marker was \_\_\_\_\_

Updated reference ties are as shown below.

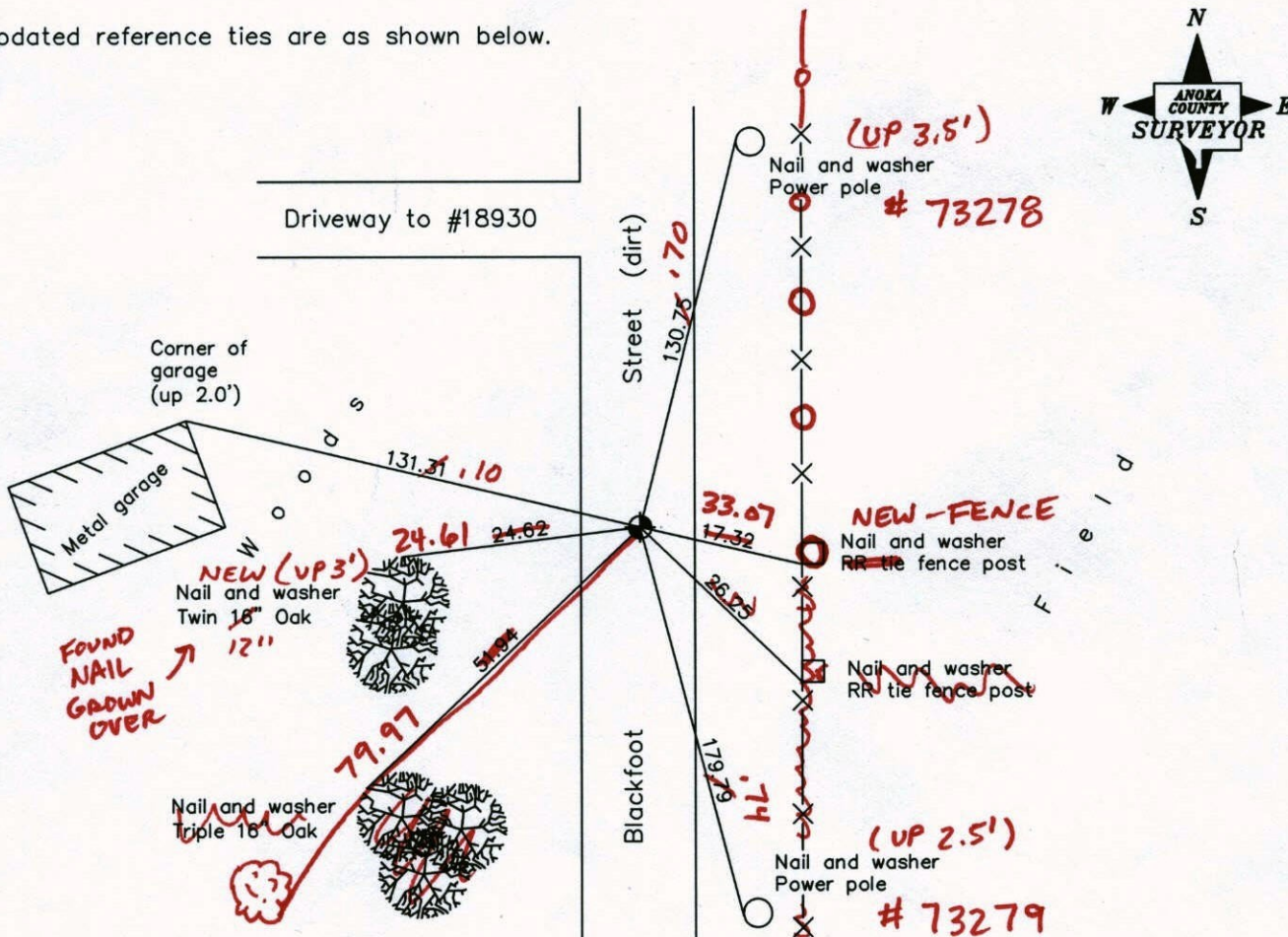

3-30-12  
BK-SS  
T/T

16" OAK  
(UP 3')

Revised date
6/29/92
5/29/97
11/27/02

N.A.D. 1983 Coordinates (1996 Adjustment)	
County Project Coordinates	
Northing	201275.5777
Easting	474005.7732
Date	6/26/01

I hereby certify that this United States public land survey monument record is correct and complete to the best of my knowledge and belief.

\_\_\_\_\_, Anoka County Surveyor

Minnesota License Number \_\_\_\_\_

VRS 3D = 0.04

N = 201275.5019

E = 474005.7168







Southwest Corner Sec. 29 T33 R24

Retired Cast Iron

P. 120

5.29.97

H. Askew

L. Grayson

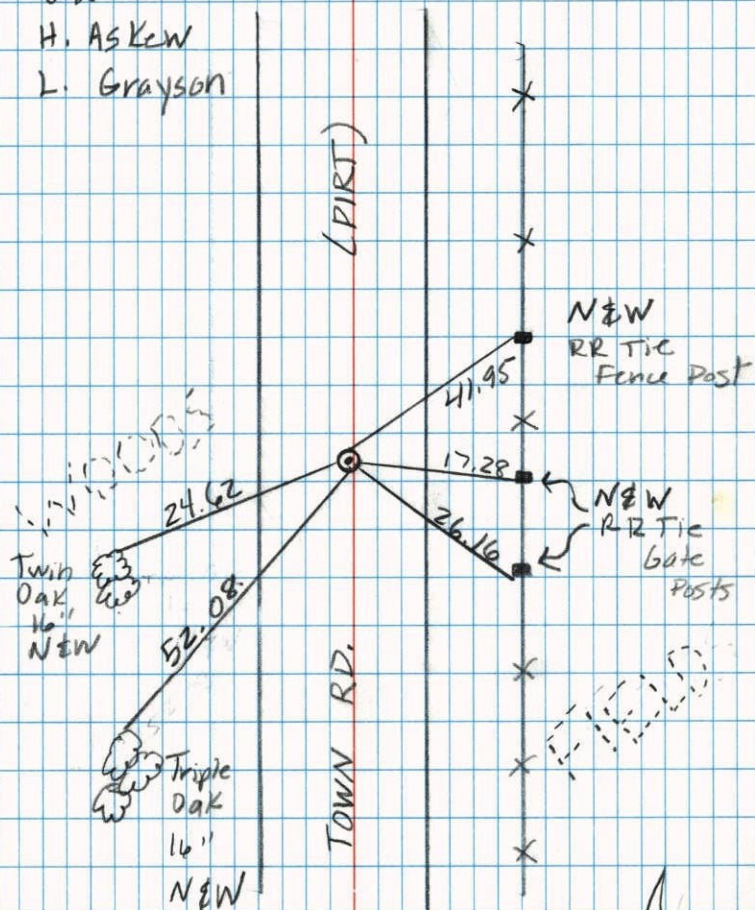

4

120

SW Cor. Sec. 29 T33 R24

Found 1 1/2" iron pipe From N.C. Holium's Ties. Retied. down 1.5' Replaced with Cast Iron Monument down 0.5' ± 1/2 West of traveled &

July 2, 1968

H. Larson  
R. Olson  
P. Pieh

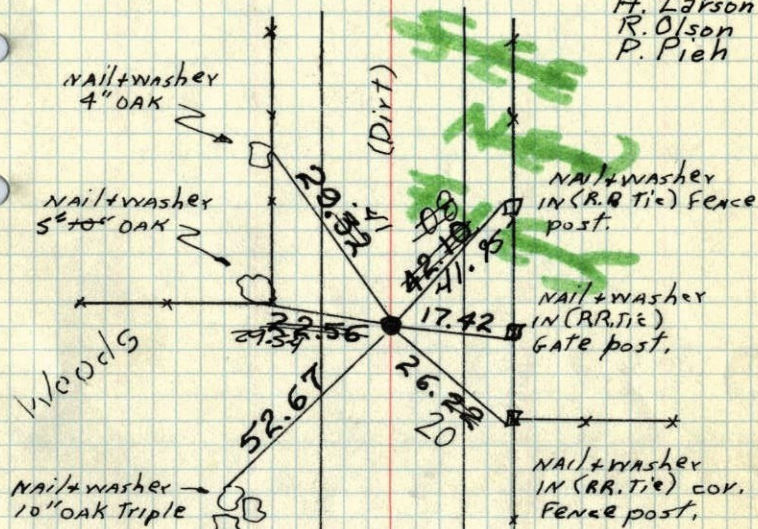

Nov. 10 1965

42° #5  
J. Oliver  
M.D. Anderson  
H. Larson

TIE CHECK  
7-13-78  
D. PAUL  
M. KISROW

TIE CHECK  
7-27-81  
D. BOSS  
P. HORNBY  
G. NEFFINGER

TIE CHECK  
G. LIPS  
D. ROSS  
D. VOGL

Tie Check  
Aug 9, 1971  
R. Brien  
J. Boettcher  
B. Olson

Tie Check  
July 15, 1975  
D. Dahl  
B. S.  
G. A.

TEMPERATURE CORRECTED  
AND HORIZONTALLY  
TAPED MEASUREMENTS

ROLAND W. ANDERSON  
COUNTY SURVEYOR  
ANOKA COUNTY, MINNESOTA



SW Cor. Sec. 29, T33, R24

Found 1 1/2" Iron Pipe from N.C. Hoiums ties. Nails and washers in all tie trees and posts.

