

# CERTIFICATE OF LOCATION OF GOVERNMENT CORNER

County of Anoka State of Minnesota

South 1/4 Corner of Sec. 30 Township 33 Range 24

On the 21st day of May, 1970, the described corner was evidenced by area resurvey

and to perpetuate the location of said corner, at the exact location thereof, a permanent marker was placed consisting of a cast iron monument with a sign and post on the south side

AND on the \_\_\_ day of \_\_\_\_\_, \_\_\_\_\_, said permanent marker was \_\_\_\_\_

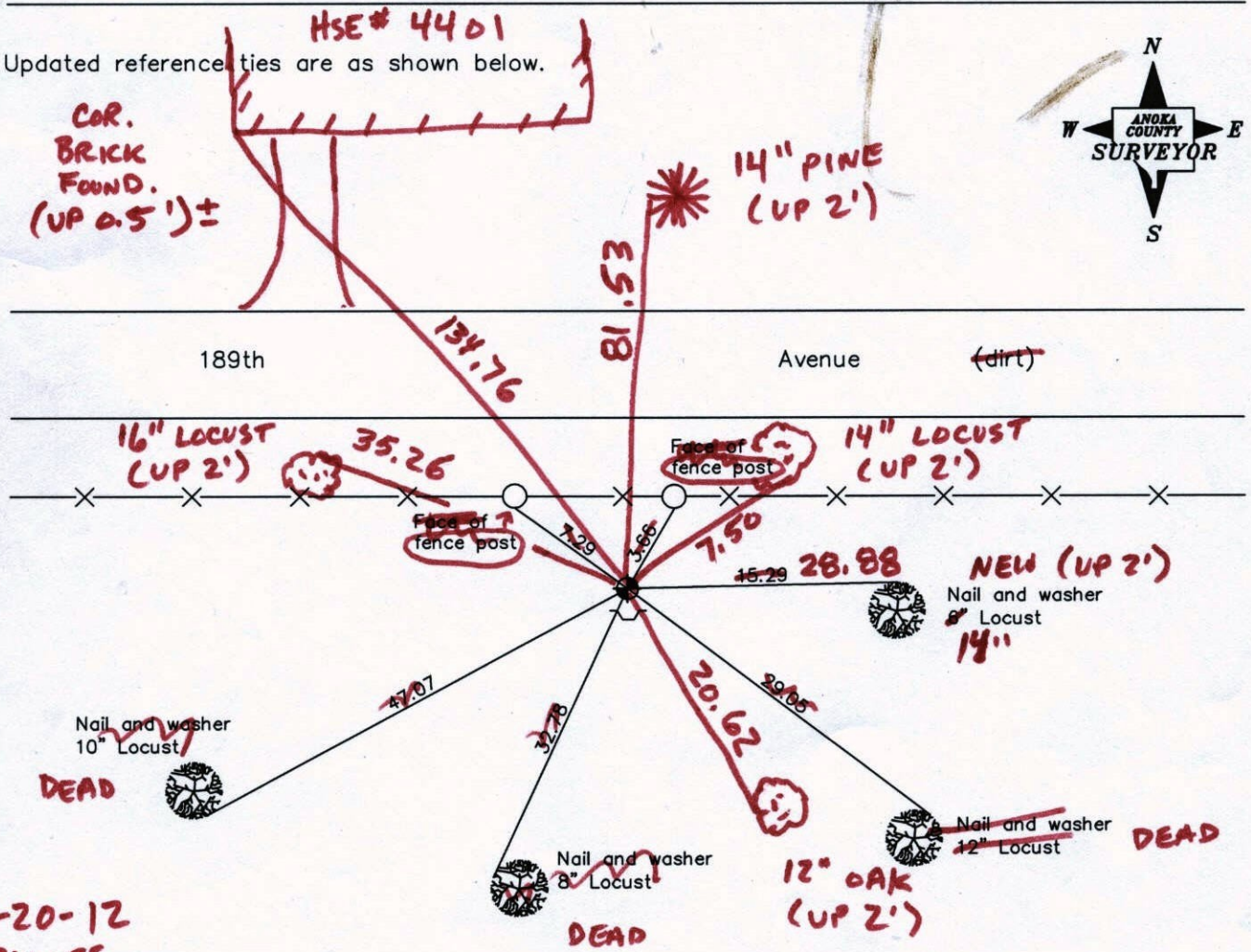

1-20-12  
BK-55  
T/T

Revised date

7/23/87
6/16/92
5/27/97

N.A.D. 1983 Coordinates  
(1996 Adjustment)

County Project Coordinates	
Northing	<u>201338.9158</u>
Easting	<u>471380.1315</u>
Date	<u>11/07/01</u>

I hereby certify that this United States public land survey monument record is correct and complete to the best of my knowledge and belief.

\_\_\_\_\_, Anoka County Surveyor

Minnesota License Number \_\_\_\_\_



# CERTIFICATE OF LOCATION OF GOVERNMENT CORNER

County of Anoka

State of Minnesota

SOUTH QRT. Corner of Sec. 30 Township 33 Range 24

I hereby certify that on the 21 day of MAY, 1970, I found the described corner which was evidenced by AREA RESURVEY

and I further certify that to perpetuate the location of said corner, I did, at the exact location thereof, place a permanent marker consisting of CAST IRON Sign & Post south side

which reference or witness monuments are located in the manner following:

N.A.D.	1983	Co-ordinates
County	Project	Co-ordinates
Northing	<u>201338.9158</u>	
Easting	<u>471380.1315</u>	
State Plane Co-ordinates		

## DIRT ROAD

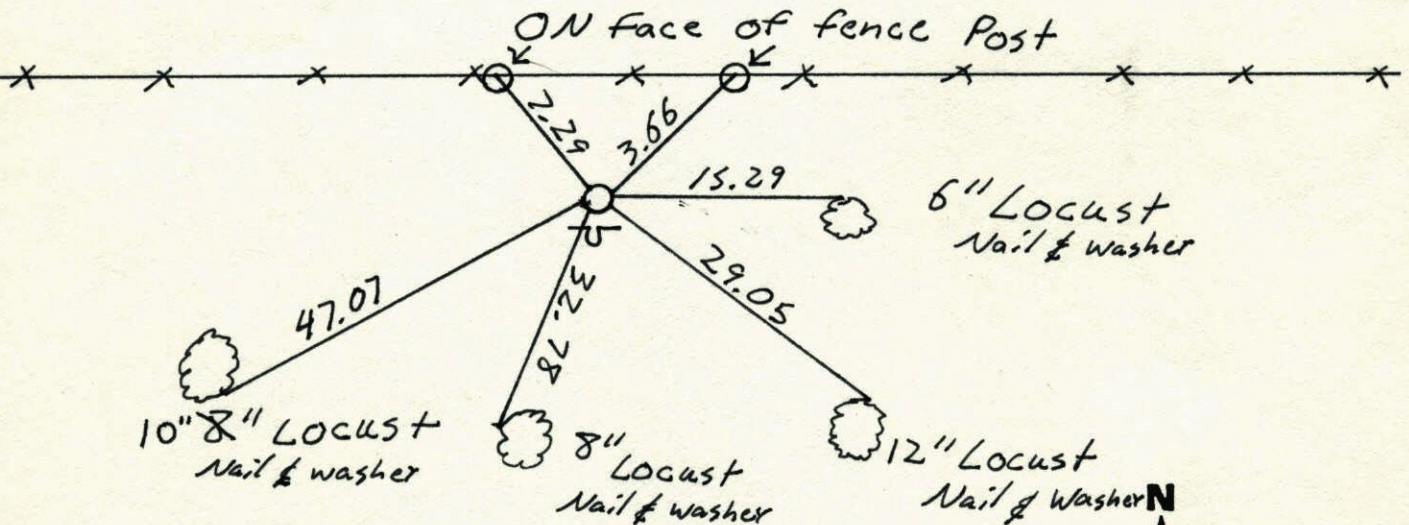

Revised date	Revised date	Revised date
7-15-75		
7-14-78		
7-24-81		
8-6-84		
7-23-87		
6-18-92		
5-27-97		

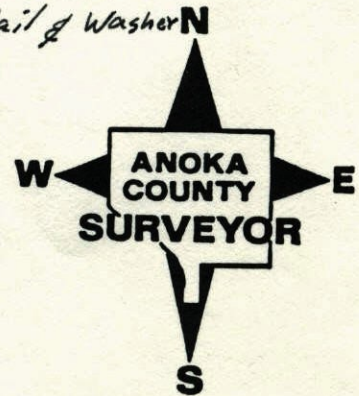



# S 1/4 Corner Sec 30-T33-R24

Reset Cast Iron Monument. Sign Post  
On South Side.

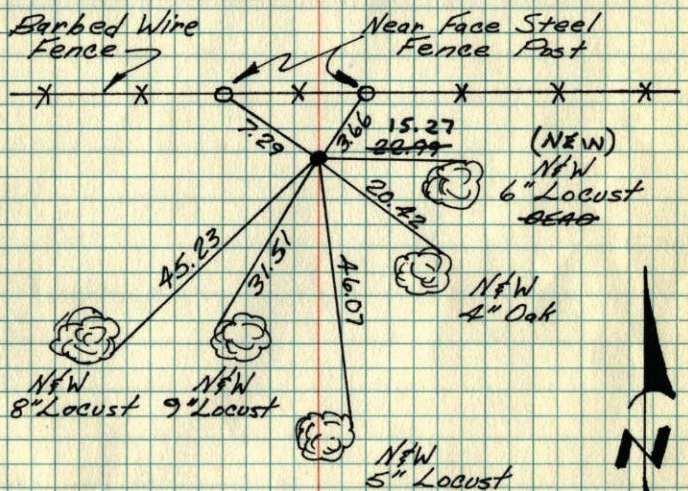

TIE CHECK  
7-14-78  
D. DANL  
M. KISROW

TIE CHECK  
8-6-84  
G. LIPS  
D. ROSS  
D. VOGEL

TIE CHECK  
7-29-81  
P. ROSS  
P. HORNBY  
G. NEFFINGER

7-15-1975  
R. Goetzko  
P. Sannerud  
G. Adams

TEMPERATURE CORRECTED  
AND HORIZONTALLY  
TAPED MEASUREMENTS

ROLAND W. ANDERSON  
COUNTY SURVEYOR  
ANOKA COUNTY, MINNESOTA



# S 1/4 Corner Sec 30, T33, R24

Reset Cast Iron Monument  
Sign Post On South Side

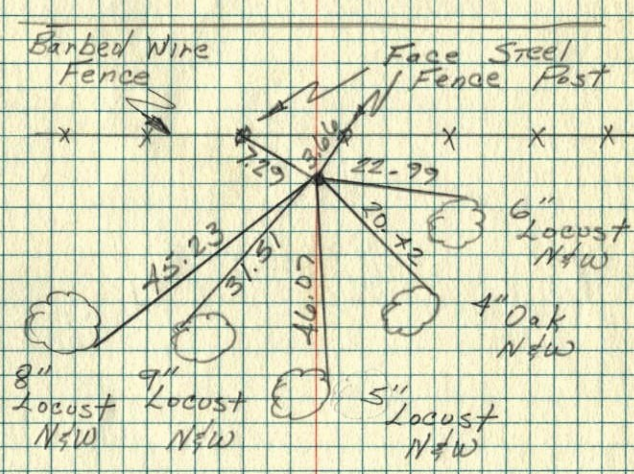

June 17, 1975  
B. Goetzko  
G. Sannerud  
Adams  
Tape #14  
70°





# S 1/4 Cor. Sec. 30-T33-R24

Set Cast Iron Monument flush from  
area resurvey.

May 21, 1970  
M. D. Anderson  
H. J. Larson

Tie Check  
Aug 9, 1971  
R. Brien  
J. Boettcher  
B. Olson

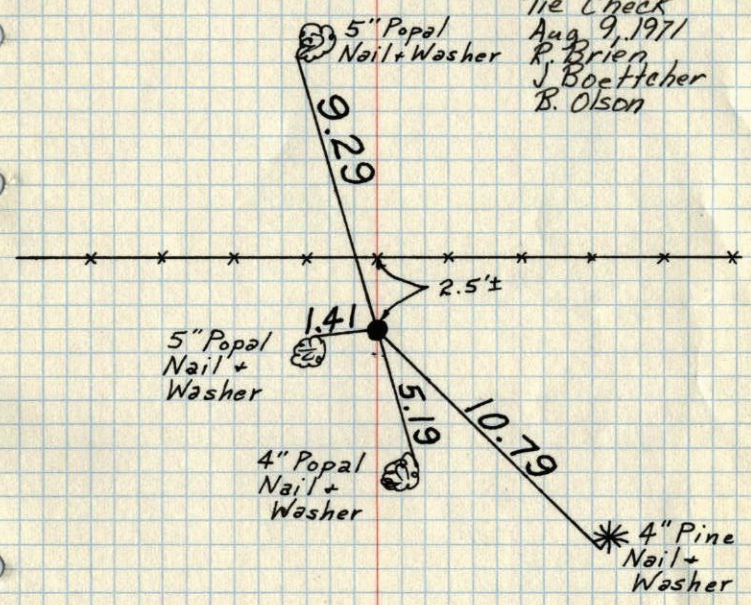

TEMPERATURE CORRECTED ROLAND W. ANDERSON  
AND HORIZONTALLY COUNTY SURVEYOR  
TAPED MEASUREMENTS ANOKA COUNTY, MINNESOTA

# S 1/4 Cor. Sec. 30-T33-R24

set Cast Iron Mon. flush  
set position from area resurvey

May 21, 1970  
M. D. Anderson  
H. J. Larson

temp. 65° ✓  
tape ± 10 ✓

