

# CERTIFICATE OF LOCATION OF GOVERNMENT CORNER

County of Anoka

State of Minnesota

Southwest Corner of Sec. 30 Township 33 Range 24

On the 9th day of October, 1963, the described corner was evidenced by a 4" X 6" field stone

and to perpetuate the location of said corner, at the exact location thereof, a permanent marker was placed consisting of a cast iron monument

AND on the \_\_\_ day of \_\_\_\_\_, \_\_\_\_\_, said permanent marker was \_\_\_\_\_

Updated reference ties are as shown below.

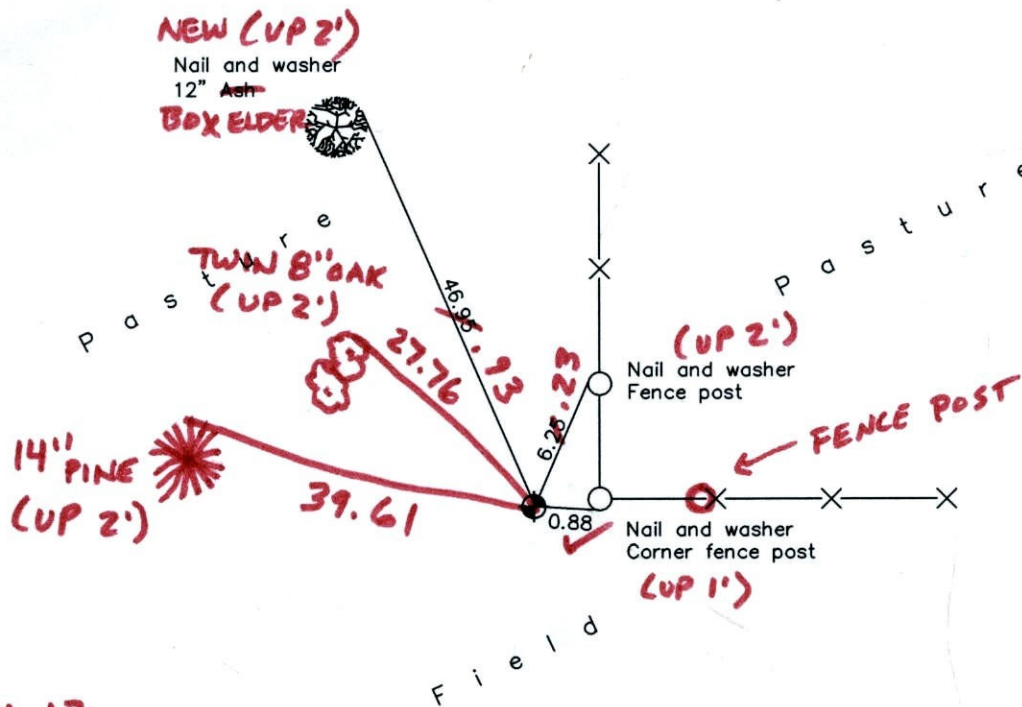

1-24-12  
BK-SS  
TAPED

Revised date

7/06/89
7/02/97
3/11/02

N.A.D. 1983 Coordinates  
(1996 Adjustment)

County Project Coordinates	
Northing	201404.4186
Easting	468662.6110
Date	3/11/02

I hereby certify that this United States public land survey monument record is correct and complete to the best of my knowledge and belief.

\_\_\_\_\_  
\_\_\_\_\_, Anoka County Surveyor  
Minnesota License Number \_\_\_\_\_



# CERTIFICATE OF LOCATION OF GOVERNMENT CORNER

County of Anoka

State of Minnesota

SOUTHWEST Corner of Sec. 30 Township 33 Range 24

I hereby certify that on the 9 day of OCT., 1963, I found the described corner which was evidenced by 4x6 FIELD STONE

and I further certify that to perpetuate the location of said corner, I did, at the exact location thereof, place a permanent marker consisting of CAST IRON MON.

which reference or witness monuments are located in the manner following:

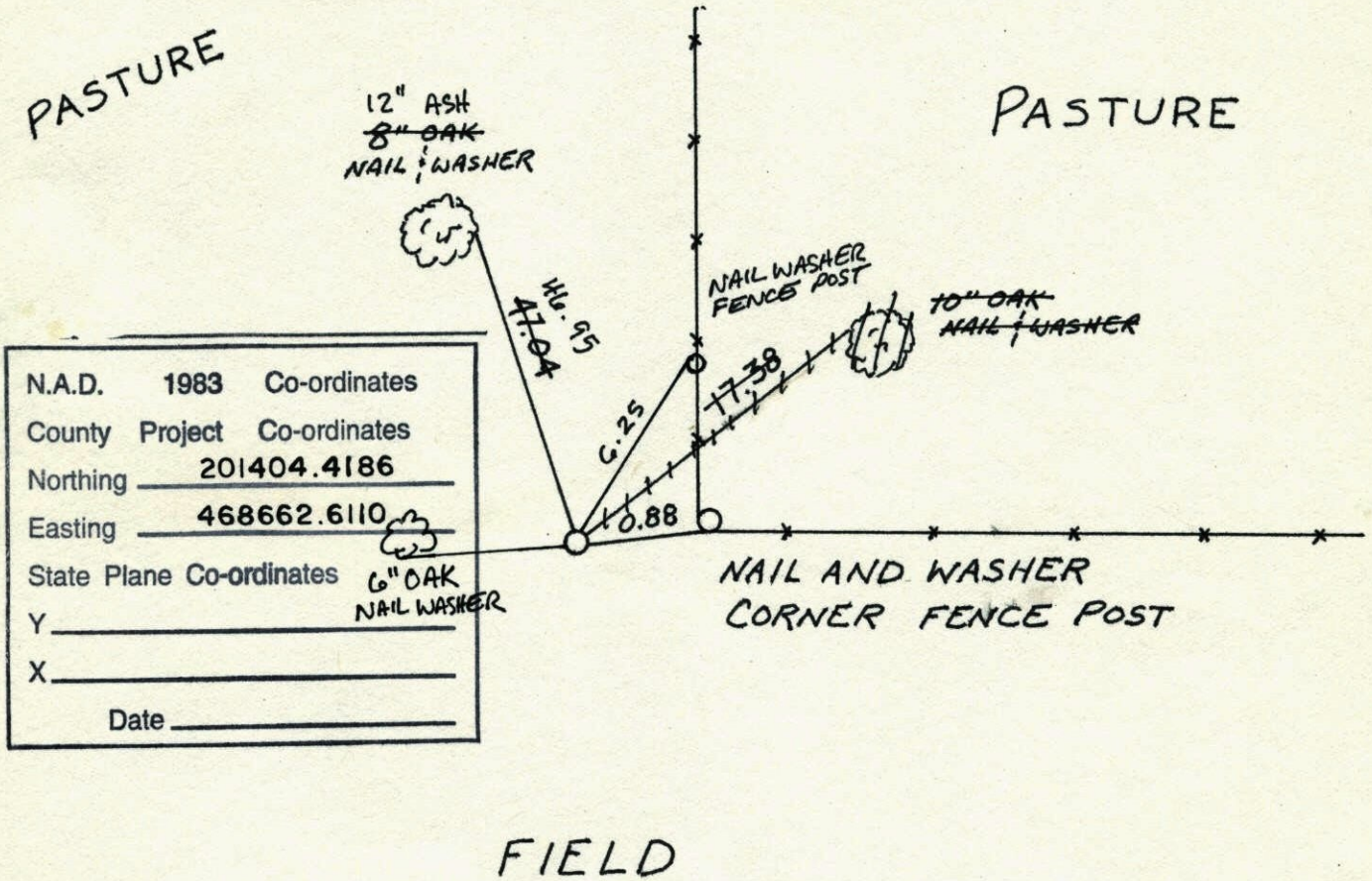

Revised date	Revised date	Revised date
7-6-89		
7-2-97		
3-11-02		

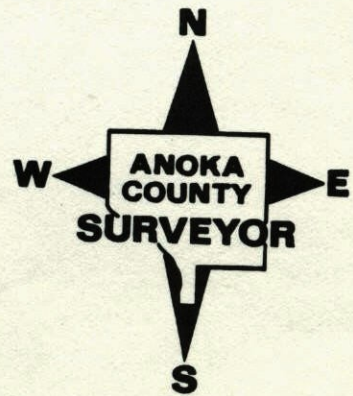



SOUTHWEST COR. SEC. 30 T33 R24  
CAST IRON MON.

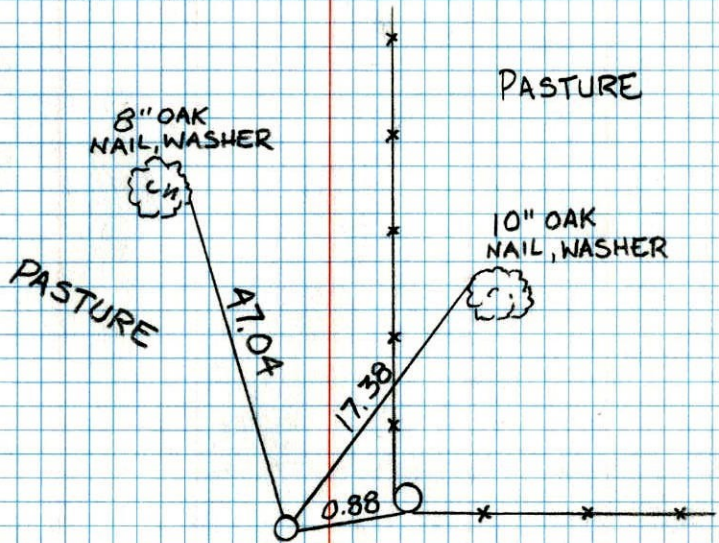

NO. 448

WILBYNE

7-2-97

H. ASKEW

L. GRAYSON

FIELD