

CERTIFICATE OF LOCATION OF GOVERNMENT CORNER

County of Anoka

State of Minnesota

Witness Corner of Sec. 31 Township 33 Range 24
 (on west line of SW1/4)

On the 22nd day of December, 1965, the described corner was evidenced by area resurvey

and to perpetuate the location of said corner, at the exact location thereof, a permanent marker was placed consisting of a cast iron monument with a sign and post on the north side
SOUTH

AND on the ___ day of _____, _____, said permanent marker was _____

Updated reference ties are as shown below.

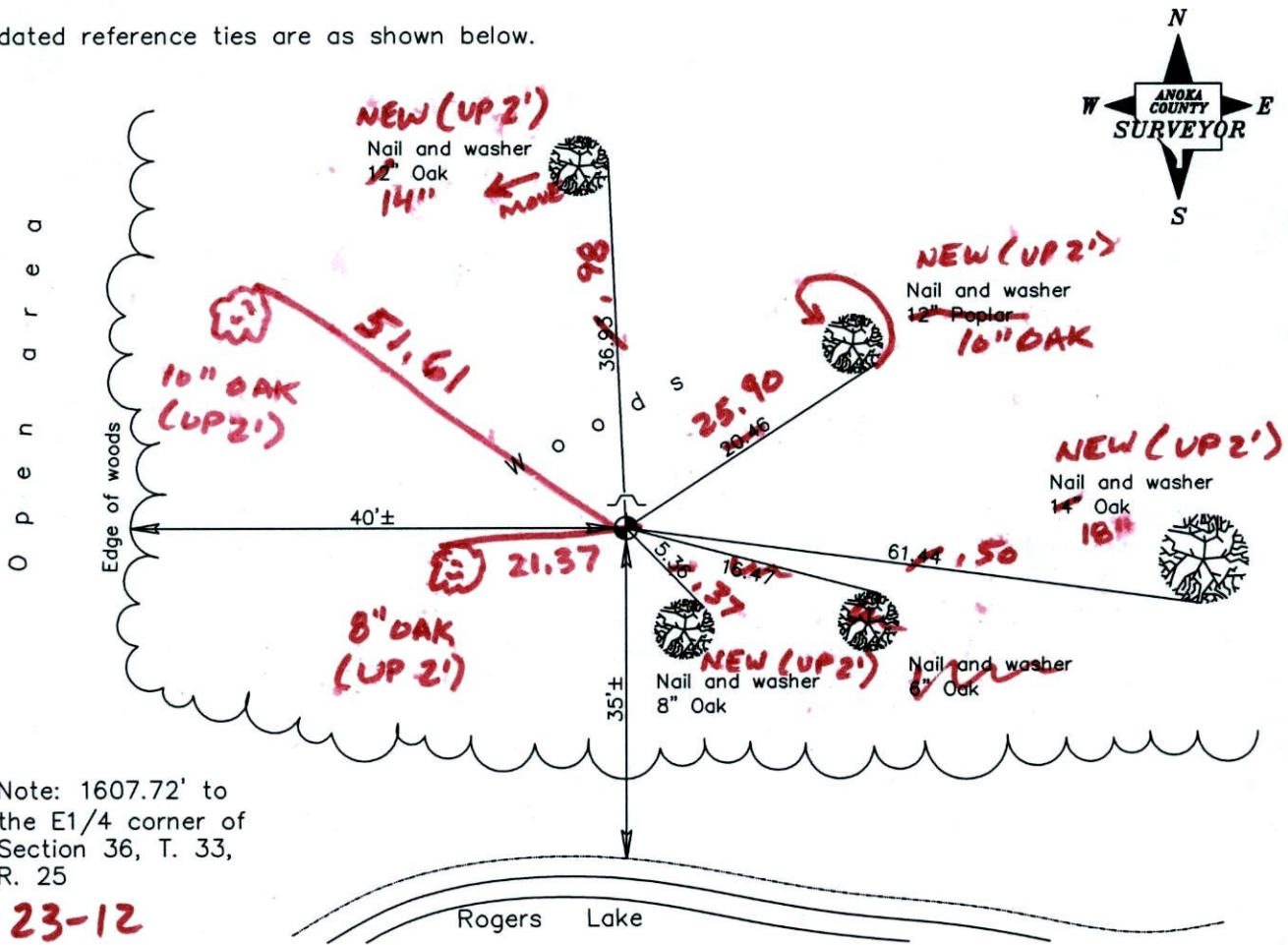

Note: 1607.72' to the E1/4 corner of Section 36, T. 33, R. 25

1-23-12
BK-SS
T/T

Revised date

7/12/85
8/29/89
5/27/97

N.A.D. 1983 Coordinates (1996 Adjustment)

County Project Coordinates
Northing <u>197162.0081</u>
Easting <u>468649.8049</u>
Date <u>2/25/02</u>

I hereby certify that this United States public land survey monument record is correct and complete to the best of my knowledge and belief.

_____, Anoka County Surveyor

Minnesota License Number _____

CERTIFICATE OF LOCATION OF GOVERNMENT CORNER

County of Anoka

State of Minnesota

WITNESS WEST Corner of Sec. 31 Township 33 Range 24
 LINE

I hereby certify that on the 22 day of DECEMBER, 1965, I found the described corner which was evidenced by AREA RESURVEY

and I further certify that to perpetuate the location of said corner, I did, at the exact location thereof, place a permanent marker consisting of CAST IRON MONUMENT WITH SIGN AND POST
ON NORTH SIDE

which reference or witness monuments are located in the manner following:

1607.72'
 TO THE E 1/4
 CORNER OF
 SECTION 36

OPEN
 AREA

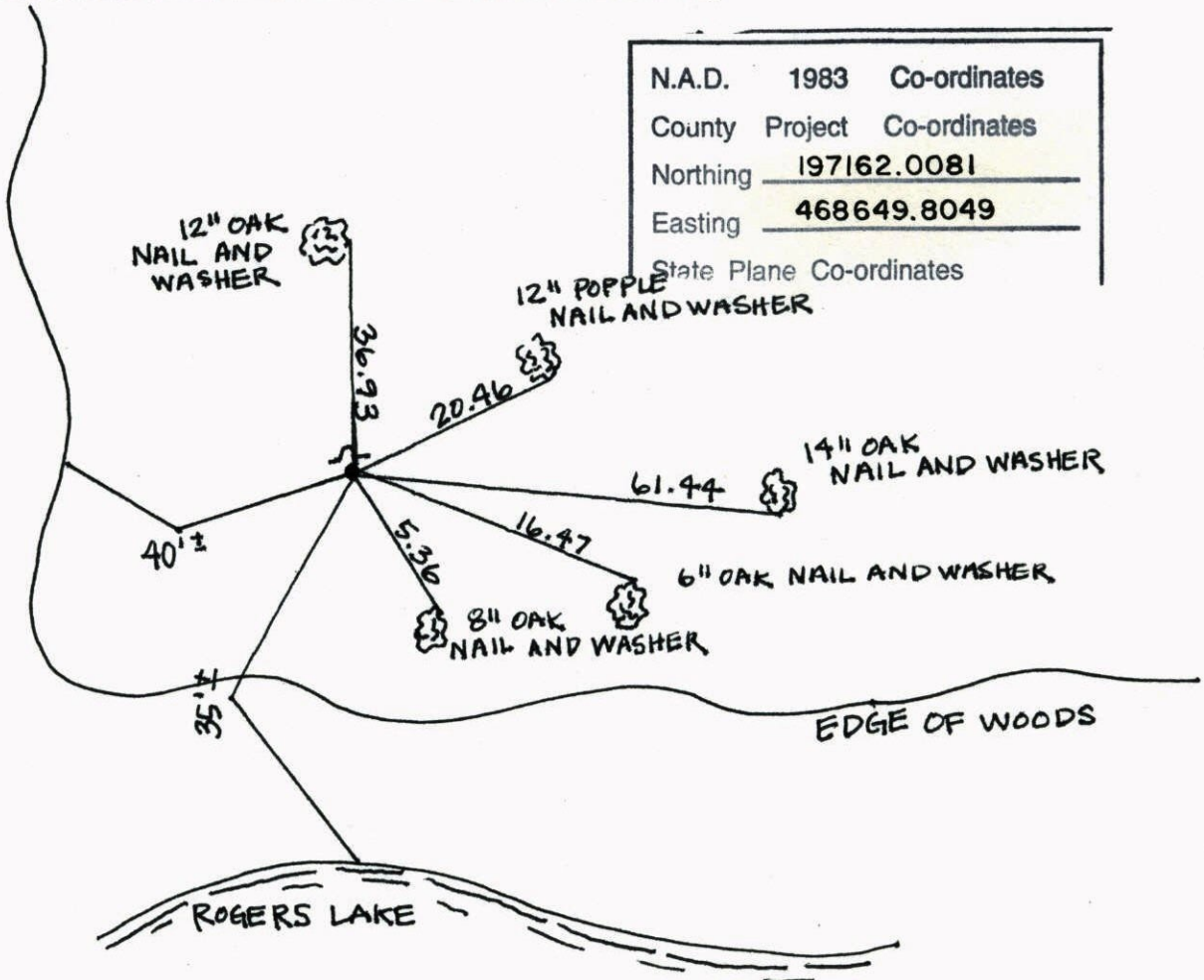

N.A.D.	1983	Co-ordinates
County	Project	Co-ordinates
Northing	197162.0081	
Easting	468649.8049	
State Plane Co-ordinates		

Revised date	Revised date	Revised date
7-12-85		
8-29-89		
5-27-97		

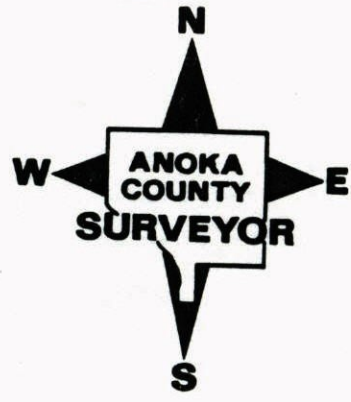

WITNESS WEST LINE CORNER SEC. 31 T33 R24

RETIED CAST IRON

P. 121C

5.27.97

H. ASKEW

L. Grayson

NO. 446

NATIONAL INSTRUMENT

OPEN
AREA

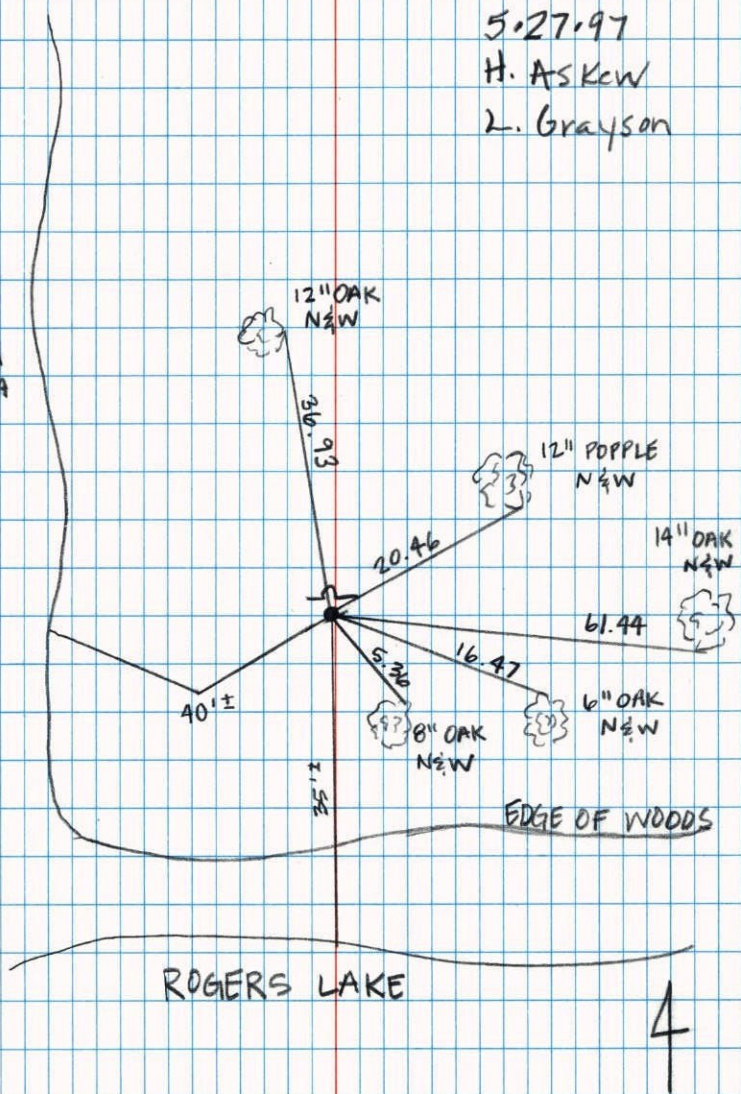

ROGERS LAKE

4