

CERTIFICATE OF LOCATION OF GOVERNMENT CORNER

County of Anoka State of Minnesota

East 1/4 Corner of Sec. 31 Township 33 Range 24

On the 1st day of November, 1984, the described corner was evidenced by area resurvey

and to perpetuate the location of said corner, at the exact location thereof, a permanent marker was placed consisting of a cast iron monument (MON. DOWN 0.5' ±)

MON. 1/2 MILE W. OF ANOKA COUNTY PARK GATE (KEY # AP31)

ENTRANCE

AND on the ___ day of _____, _____, said permanent marker was _____

Updated reference ties are as shown below.

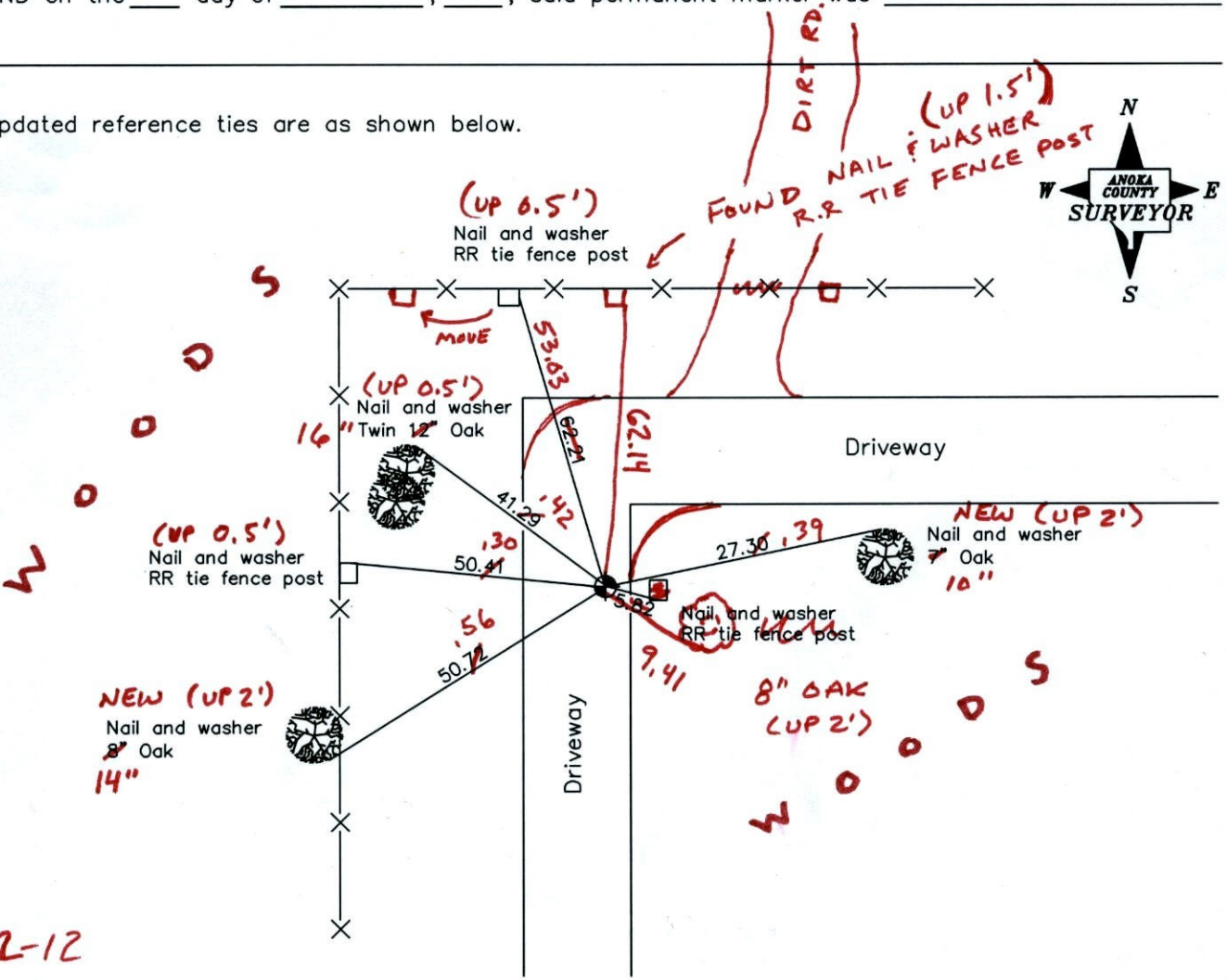

2-22-12

BK-55

T/T

Revised date

11/01/84

N.A.D. 1983 Coordinates
(1996 Adjustment)

County Project Coordinates	
Northing	198642.5404
Easting	474025.4765
Date	6/12/02

I hereby certify that this United States public land survey monument record is correct and complete to the best of my knowledge and belief.

_____ Date _____
_____, Anoka County Surveyor
Minnesota License Number _____

WARRIS

T/T

W

CERTIFICATE OF LOCATION OF GOVERNMENT CORNER

County of Anoka

State of Minnesota

East 1/4 Corner of Sec. 31 Township 33 Range 24

I hereby certify that on the 1st day of November, 1984, I found the described corner which was evidenced by area resurvey

and I further certify that to perpetuate the location of said corner, I did, at the exact location thereof, place a permanent marker consisting of reset cast iron

which reference or witness monuments are located in the manner following:

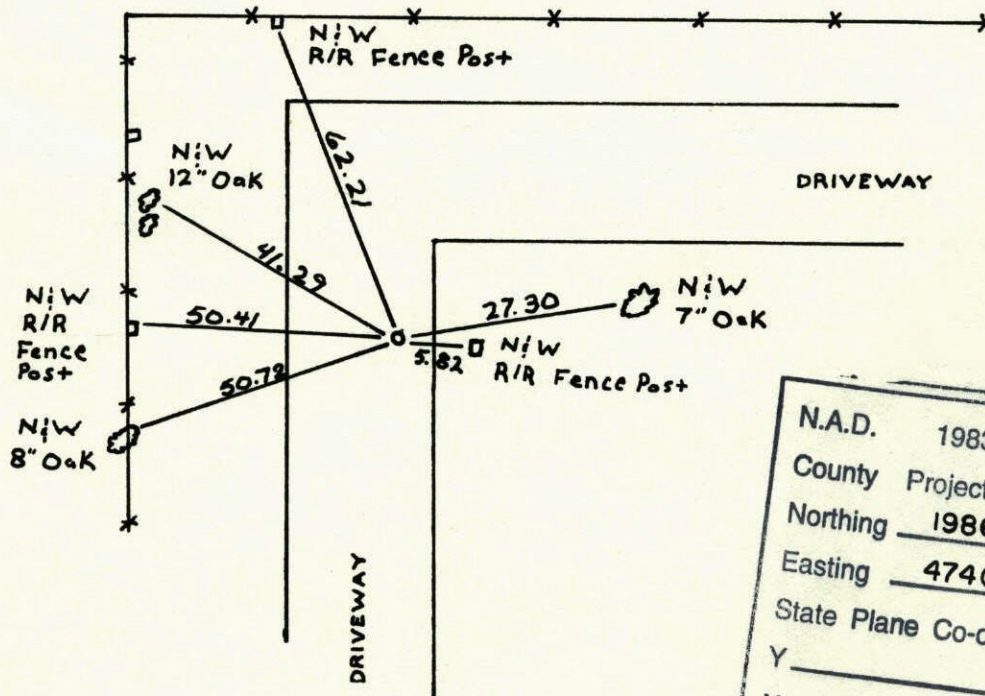

N.A.D.	1983	Co-ordinates
County	Project	Co-ordinates
Northing	198642.5404	
Easting	474025.4765	
State Plane Co-ordinates		
Y	_____	
X	_____	
Date	_____	

Revised date
11-1-84

By
H. Larson

Minnesota State Plane Coordinates
 South Zone
 Y _____ X _____

 County Surveyor _____ Date _____
 Registered Land Surveyor No. _____

E 1/4 CORNER SECTION 31 T33 R24

RESET CAST IRON FROM AREA RESURVEY

MON. DOWN 1'±

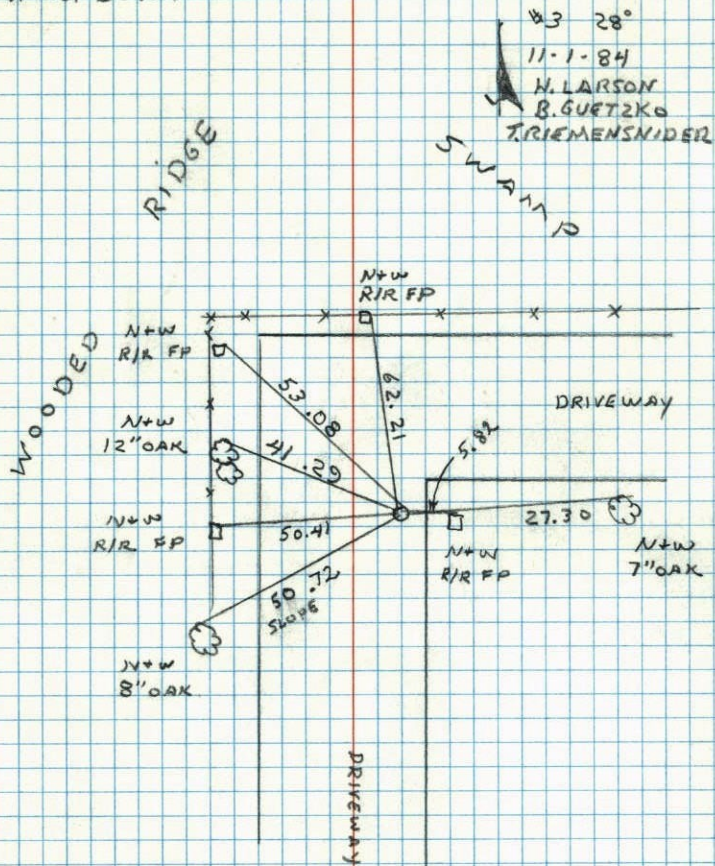

NO. 448

TELETYPE

E 1/4 Cor. Sec. 31 T33 R24

Set two cast iron monuments, (one on top of the other), from remaining ties. placed warning sign.

Aug. 2, 1973
M.D. Anderson +
H.J. Larson +

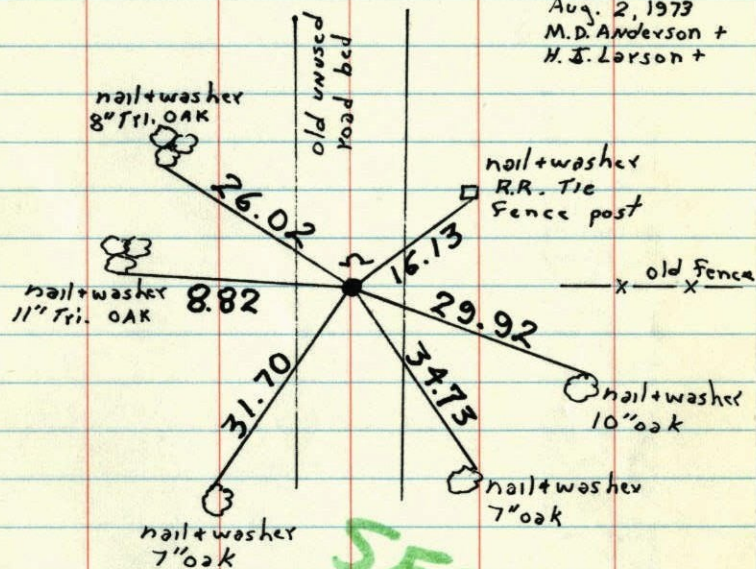

SEE
NEW
TIES

ROLAND W. ANDERSON COUNTY SURVEYOR ANOKA COUNTY, MINNESOTA

TEMPERATURE CORRECTED AND HORIZONTALLY TAPED MEASUREMENTS

31
 W 1/4 Cor. Sec. 32-T33-R24

Reset Cor. from remaining ties
 Set 2 cast Iron Mon. one on top of
 the other. (Residents have habit
 of removing Cors.) Warning sign & post

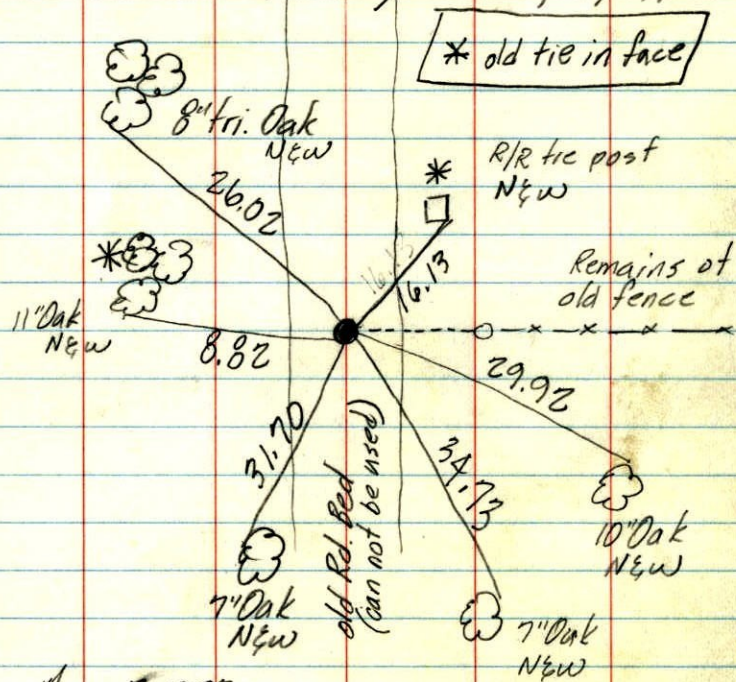

Aug. 2, 1973
 M.D. Anderson +
 H.N. Larson +
 temp. 78°
 tape #12



84
 E 1/4 Cor. 31
 32, T33, R24
 I.P.

N
 N.C. Hoium
 1963

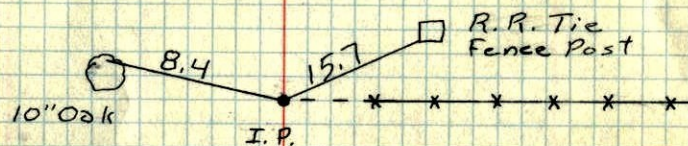

(Iron and PK's in Tree and post possibly
 Removed by Misslin - resident in area.)

Could not get to

To RWA

W/4 ³¹~~32~~ - 33-24

Don't Have

Drawn
D.B.

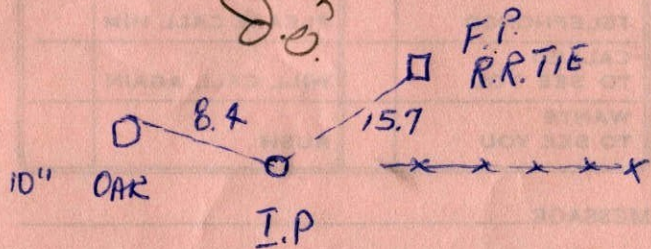

IRON & PK'S IN TREE & POST

POSSIBLY REMOVED BY
MISSLIN