

CERTIFICATE OF LOCATION OF GOVERNMENT CORNER

County of Anoka

State of Minnesota

West 1/4 Corner of Sec. 33 Township 33 Range 24

On the 30th day of September, 1964, the described corner was evidenced by area resurvey

and to perpetuate the location of said corner, at the exact location thereof, a permanent marker was placed consisting of a cast iron monument **MON. (DOWN 0.3' ±)**

AND on the ___ day of _____, _____, said permanent marker was _____

Updated reference ties are as shown below.

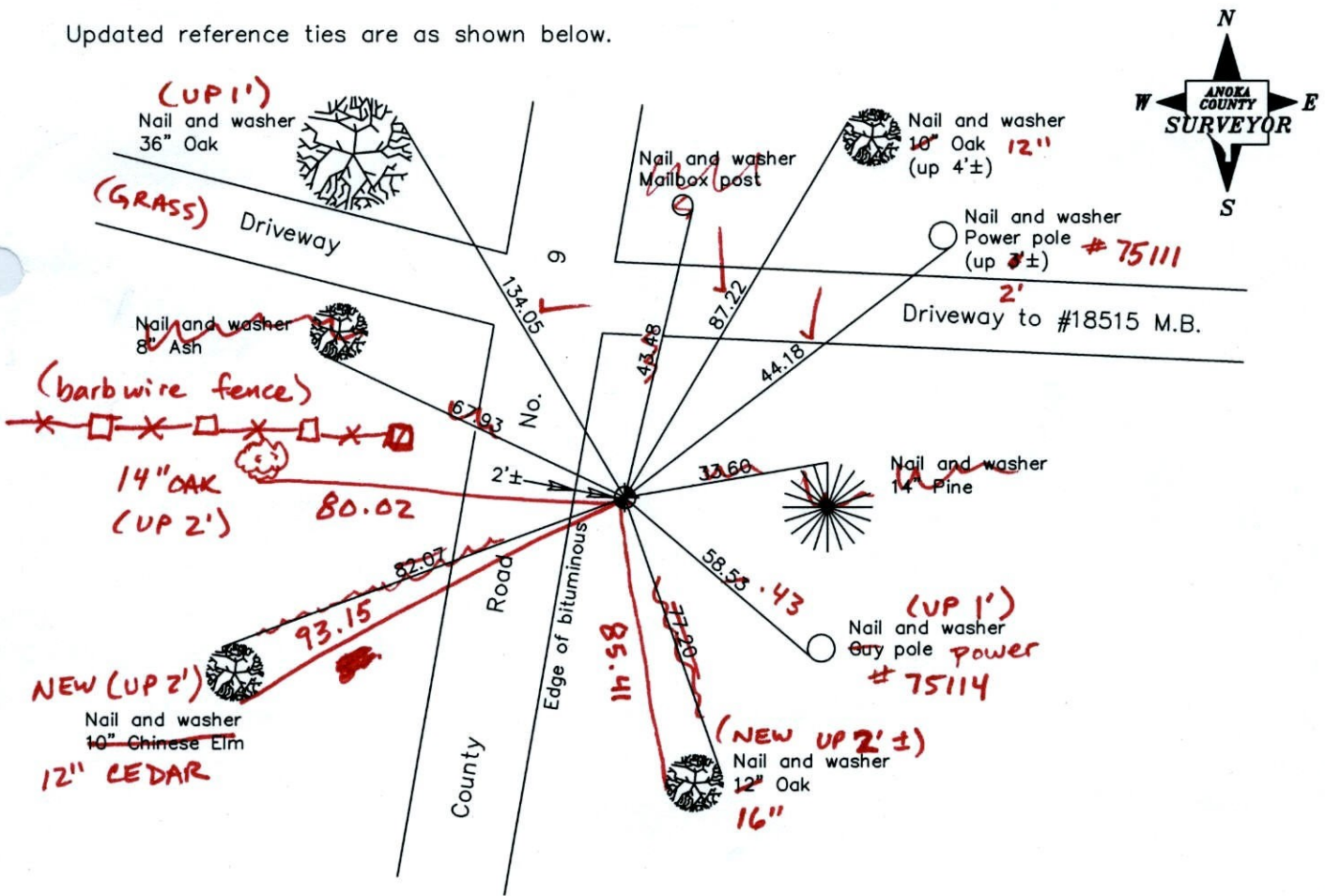

3-29-12
BK-SS T/T-VRS

Revised date
6/19/97
2/15/01
7/20/01

N.A.D. 1983 Coordinates (1996 Adjustment)
County Project Coordinates
Northing 198553.0916
Easting 479265.3689
Date 2/15/01

I hereby certify that this United States public land survey monument record is correct and complete to the best of my knowledge and belief.

_____, Anoka County Surveyor

Minnesota License Number _____

VRS 3D = 0.05 N = 198553.0679 E = 479265.3610

CERTIFICATE OF LOCATION OF GOVERNMENT CORNER

County of Anoka

State of Minnesota

WEST 1/4 Corner of Sec. 33 Township 33 Range 24

I hereby certify that on the 30TH day of SEPTEMBER 19 64, I found the described corner which was evidenced by AREA RESURVEY

and I further certify that to perpetuate the location of said corner, I did, at the exact location thereof, place a permanent marker consisting of CAST IRON MONUMENT

which reference or witness monuments are located in the manner following:

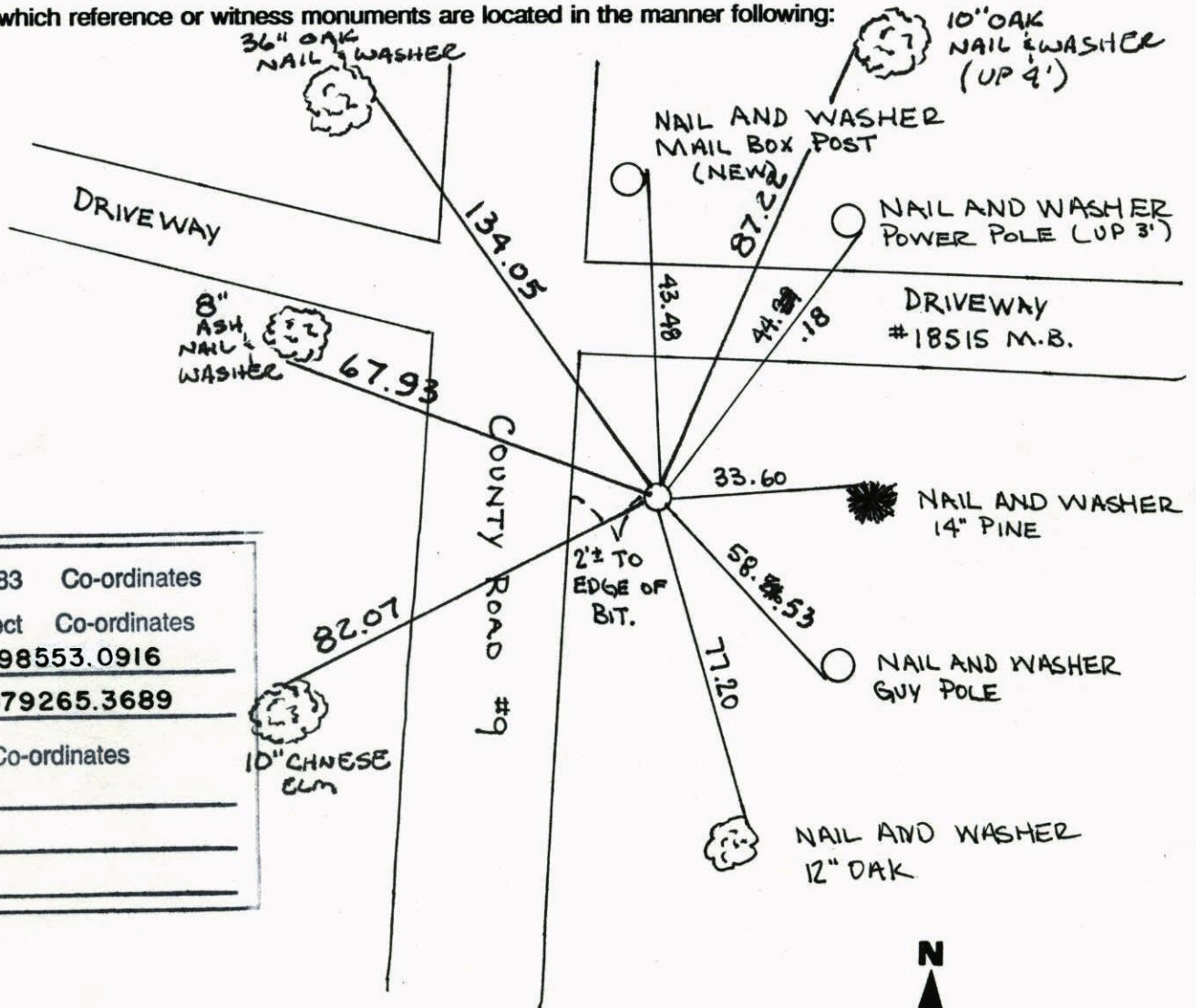

N.A.D.	1983	Co-ordinates
County Project	Co-ordinates	
Northing	<u>198553.0916</u>	
Easting	<u>479265.3689</u>	
State Plane Co-ordinates		
Y	_____	
X	_____	
Date	_____	

Revised date	Revised date	Revised date
7-21-87		
7-7-92		
6-19-97		
2-15-01		
7-20-01		

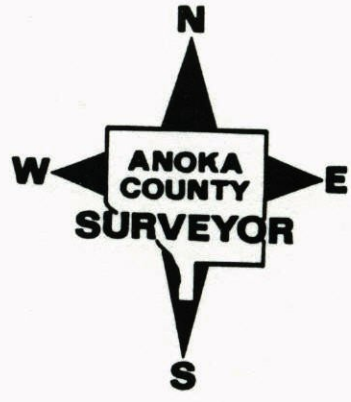

WEST 1/4 COR. SEC. 33 T 33 R 24

RETIED & REMOVED CAST IRON FOR, CONST.

7.20.01

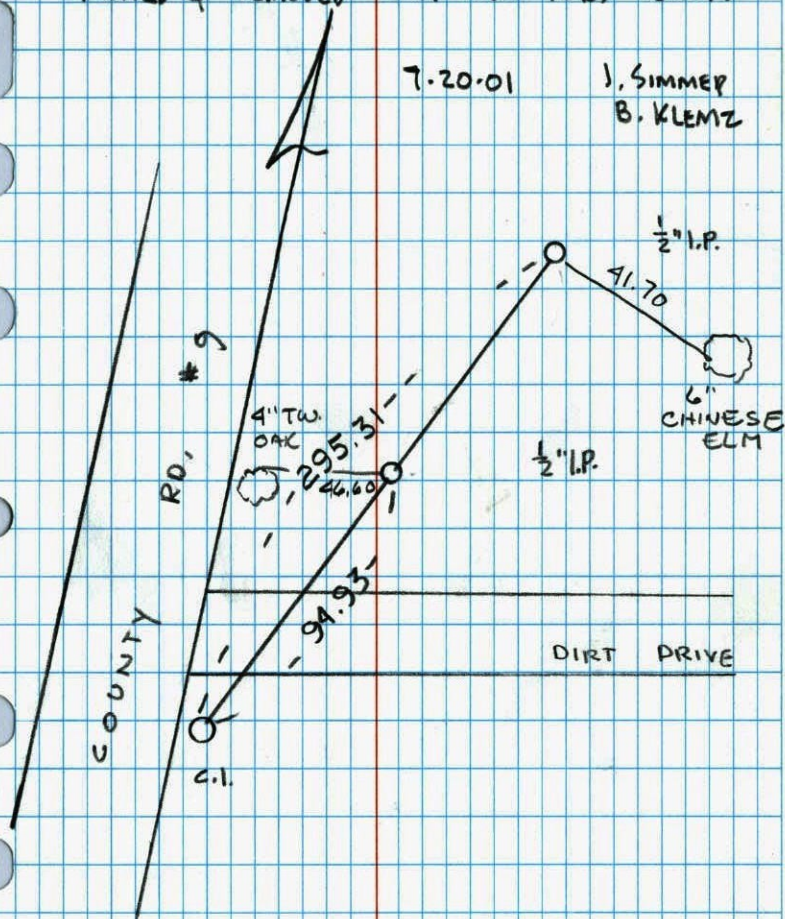
J. SIMMER
B. KLEMP

NO. 446

NATIONAL INSTRUMENT

W 1/4 CORNER SECTION 33-T33-R24

SET CAST IRON MONUMENT FROM AREA RESURVEY. (DOWN D.S.)
CAST IRON 17.3' EAST OF CENTERLINE STRIPE AND 3.5' S
SOUTH OF FENCE LINE EXTENDED.30 SEPT 64
J. OLIVER
M. O. ANDERSONNAIL & WASHER
20" OAKNAIL & WASHER
MAIL BOX POSTNAIL & WASHER
POWER POLE

DRIVEWAY

DRIVEWAY

COUNTY ROAD #9

NAIL & WASHER
12" OAKNAIL & WASHER
GUY POLENAIL & WASHER
12" OAKTIE CHECK
7-17-78
D. OAK
B. STEPHENSTIE CHECK
8-3-84
G. LIPS
D. ROSS
D. VOGELTIE CHECK
7-22-81
P. ROSS
P. HORNBY
G. NEFFINGERTEMPERATURE CORRECTED
AND HORIZONTALLY
TAPED MEASUREMENTSROLAND W. ANDERSON
COUNTY SURVEYOR
ANOKA COUNTY, MINNESOTA

NO. 448

NATIONAL INSTRUMENT

W/4 Cor. Sec. 33, T. 33, R. 24

Set Cast Iron Monument from resurvey down 0.5'

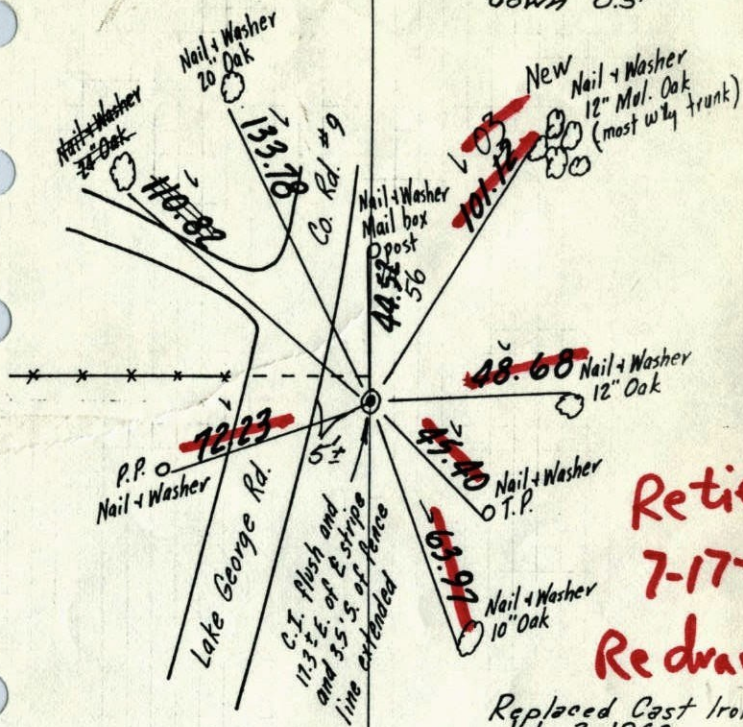

Replaced Cast Iron July 3, 1968
H. Larson
R. Olson
P. Pich

Tie check
Aug. 3, 1965
M. O. Anderson
S. Dunlop

Tie Check
July 23, 1971
R. Bryen
J. Boettcher
B. Olson

Tie Check
July 15, 1975
D. Dahl
B. S.
G. A.

Sept. 30, 64
J. Oliver
M. D. Anderson

TEMPERATURE CORRECTED
AND HORIZONTALLY
TAPED MEASUREMENTS

ROLAND W. ANDERSON
COUNTY SURVEYOR
ANOKA COUNTY, MINNESOTA

W/4 Cor. Sec. 33 T33 R24

SET Cast Iron FROM RESURVEY.

down 0.5' ±

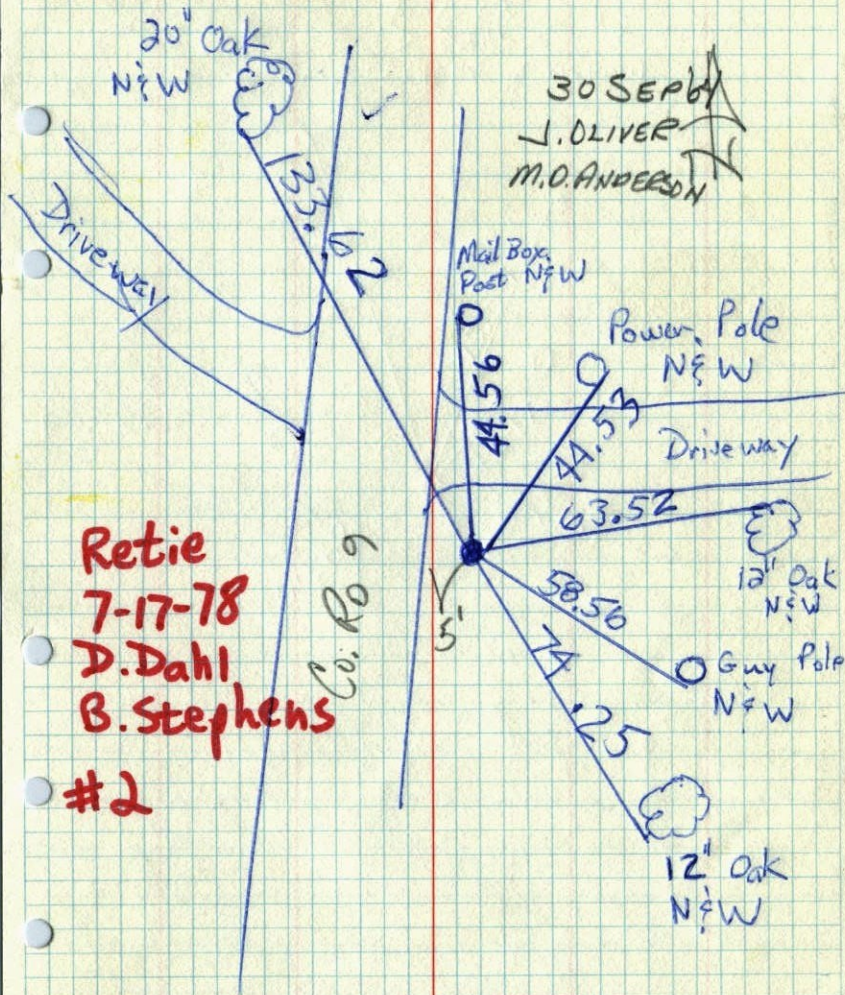

#2

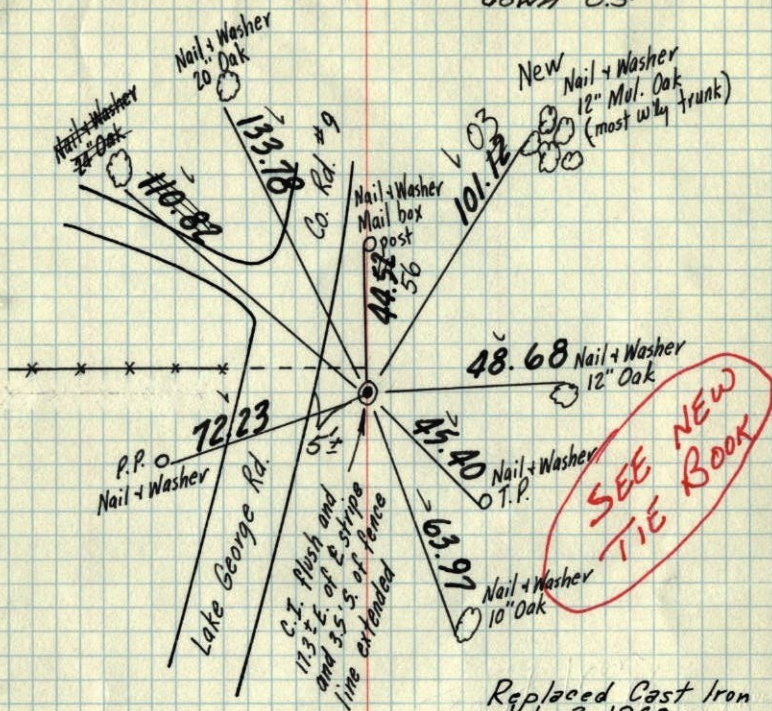
W¹/₄ Cor. Sec. 33, T. 33, R. 24Set Cast Iron Monument from resurvey,
down 0.5'SEE NEW
TIE BOOKReplaced Cast Iron
July 3, 1968
H. Larson
R. Olson
P. PichTie check
Aug. 3, 1965
M. O. Anderson
J. DunlopTie Check
July 23, 1971
R. Bryen
J. Boettcher
B. OlsonTie Check
July 15, 1975
D. Dahl
B. S.
G. A.

Sept. 30, 64

J. Oliver
M. D. AndersonTEMPERATURE CORRECTED
AND HORIZONTALLY
TAPED MEASUREMENTSROLAND W. ANDERSON
COUNTY SURVEYOR
ANOKA COUNTY, MINNESOTAW¹/₄ Cor. Sec. 33, T. 33, R. 24

Set Cast Iron Monument from Resurvey.

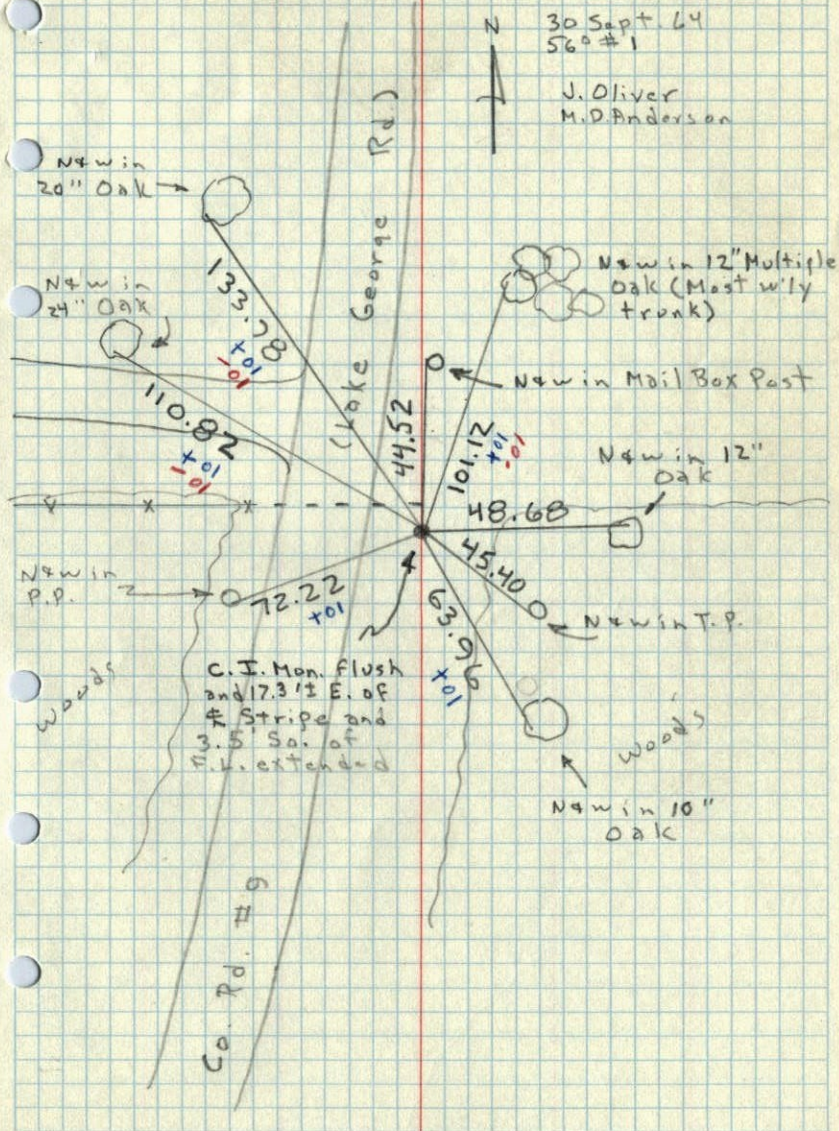
30 Sept. 64
560 #1J. Oliver
M. D. AndersonC.I. Mon. Flush
and 17.3" E. of
Stripe and
13.5" S. of
M.L. extendedN4w in 10"
Oak