

CERTIFICATE OF LOCATION OF GOVERNMENT CORNER

County of Anoka

State of Minnesota

WEST QTR. Corner of Sec. 34 Township 33 Range 24

I hereby certify that on the 7 day of MARCH, 1977, I found the described corner which was evidenced by AREA RESURVEY

and I further certify that to perpetuate the location of said corner, I did, at the exact location thereof, place a permanent marker consisting of RED AND WHITE IRON PIPE

which reference or witness monuments are located in the manner following:

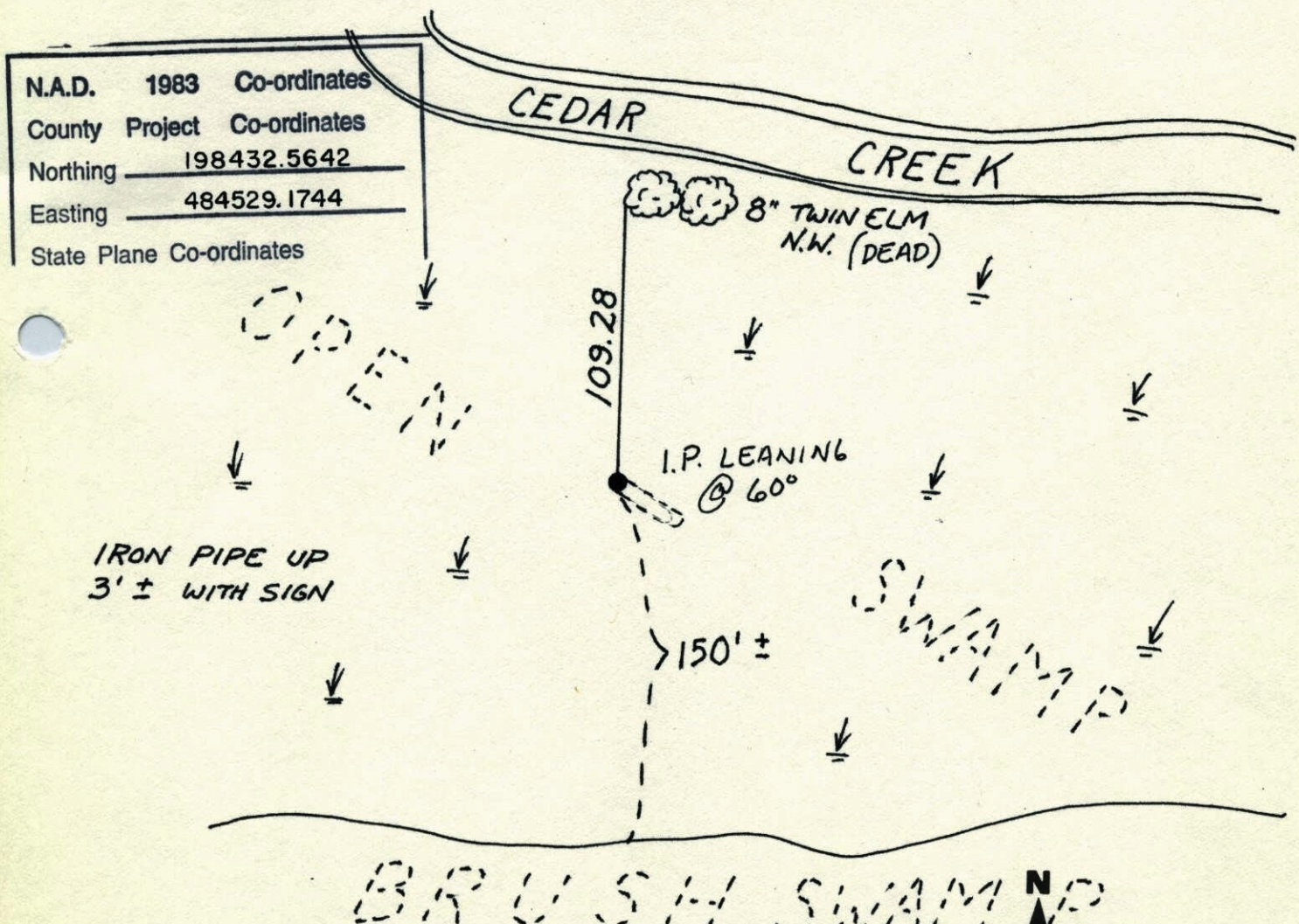

Revised date	Revised date	Revised date
7-14-92		
3-6-02		

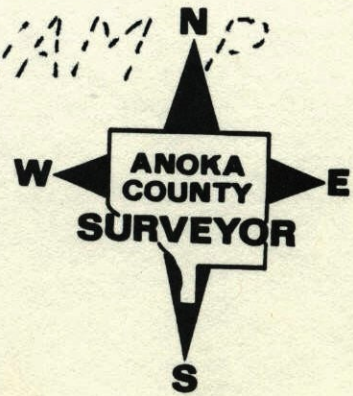

W¹/₄ COR. SEC. 34-T33-R24

SET RED & WHITE IRON PIPE FROM AREA RESURVEY.

IRON PIPE UP 3'± WITH SIGN.

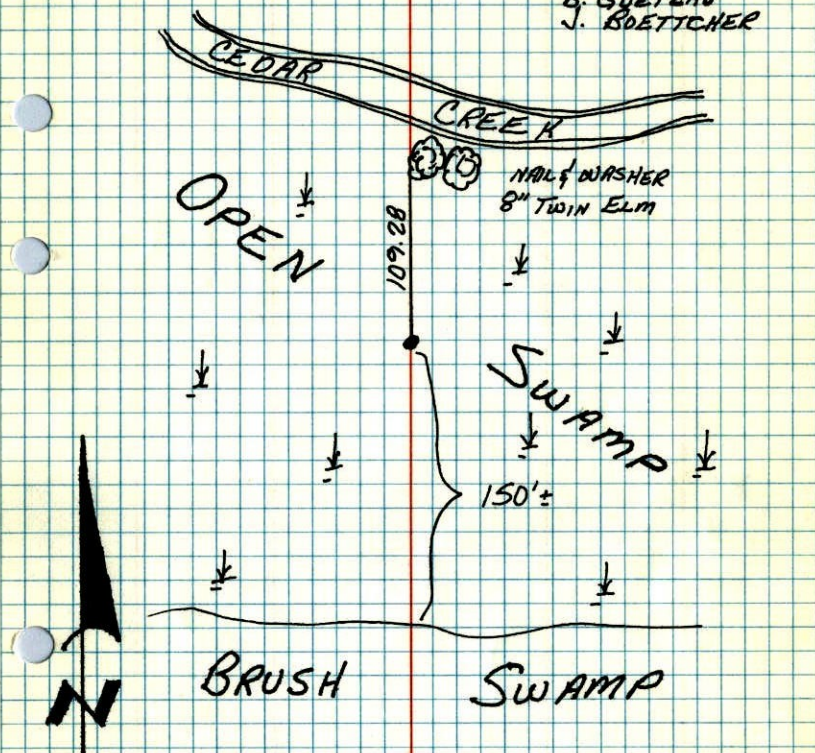
MARCH 7-'77
H. LARSON
B. GUETZKO
J. BOETTCHER

TEMPERATURE CORRECTED ROLAND W. ANDERSON
AND HORIZONTALLY COUNTY SURVEYOR
TAPED MEASUREMENTS ANOKA COUNTY, MINNESOTA

W¹/₄ Cor. Sec. 34 T33 R24Set Red & White Iron pipe from
area resurvey I.P. up 3'± with sign