

CERTIFICATE OF LOCATION OF GOVERNMENT CORNER

County of Anoka

State of Minnesota

Witness Corner of Sec. 33 Township 33 Range 24
 (on east line of SE1/4)

On the 7th day of March, 1975, the described corner was evidenced by _____

and to perpetuate the location of said corner, at the exact location thereof, a permanent marker was placed consisting of a cast iron monument with a sign and post on the north side

(MON. DOWN 0.5' ±) COULD USE NEW SIGN & POST

REPLACED SIGN & POST SAME LOCATION (4/4/12)

AND on the ___ day of _____, _____, said permanent marker was _____

Updated reference ties are as shown below.

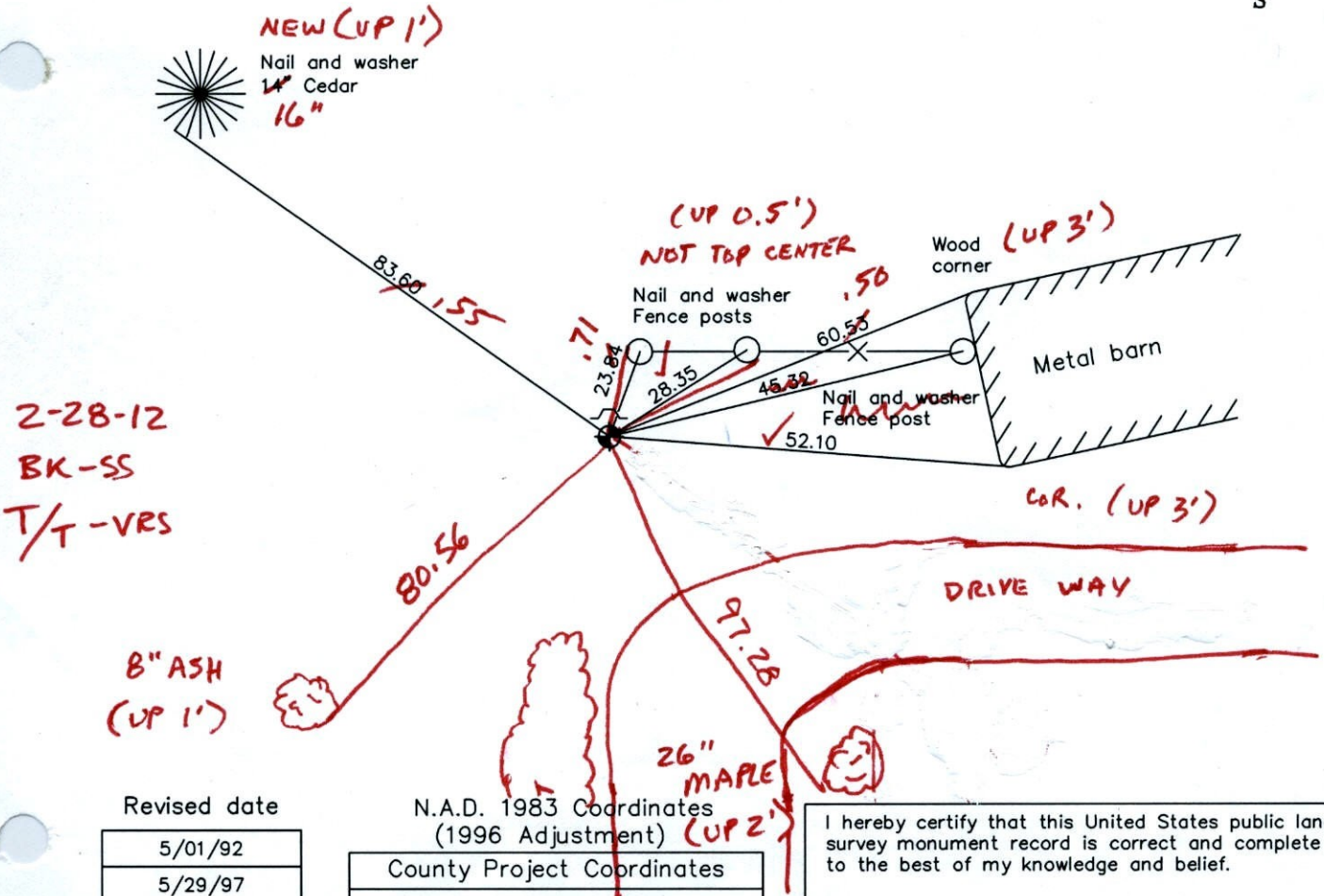

**2-28-12
BK-SS
T/T-VRS**

**8" ASH
(UP 1')**

**26" MAPLE
(UP 2')**

Revised date
5/01/92
5/29/97
3/06/02

N.A.D. 1983 Coordinates (1996 Adjustment)	
County Project Coordinates	
Northing	197378.1080
Easting	484533.7311
Date	11/16/01

I hereby certify that this United States public land survey monument record is correct and complete to the best of my knowledge and belief.

_____, Anoka County Surveyor

Minnesota License Number _____

VRS - 3D = 0.04 N = 197378.0764 E = 484533.6924

CERTIFICATE OF LOCATION OF GOVERNMENT CORNER

County of Anoka

State of Minnesota

W.C. East line of Corner of Sec. 33 Township 33 Range 24
 Southeast $\frac{1}{4}$
 I hereby certify that on the 7 day of March, 1975, I found the described corner
 which was evidenced by _____

and I further certify that to perpetuate the location of said corner, I did, at the exact
 location thereof, place a permanent marker consisting of Cast Iron Mon.
Sign & Post on North Side
 which reference or witness monuments are located in the manner following:

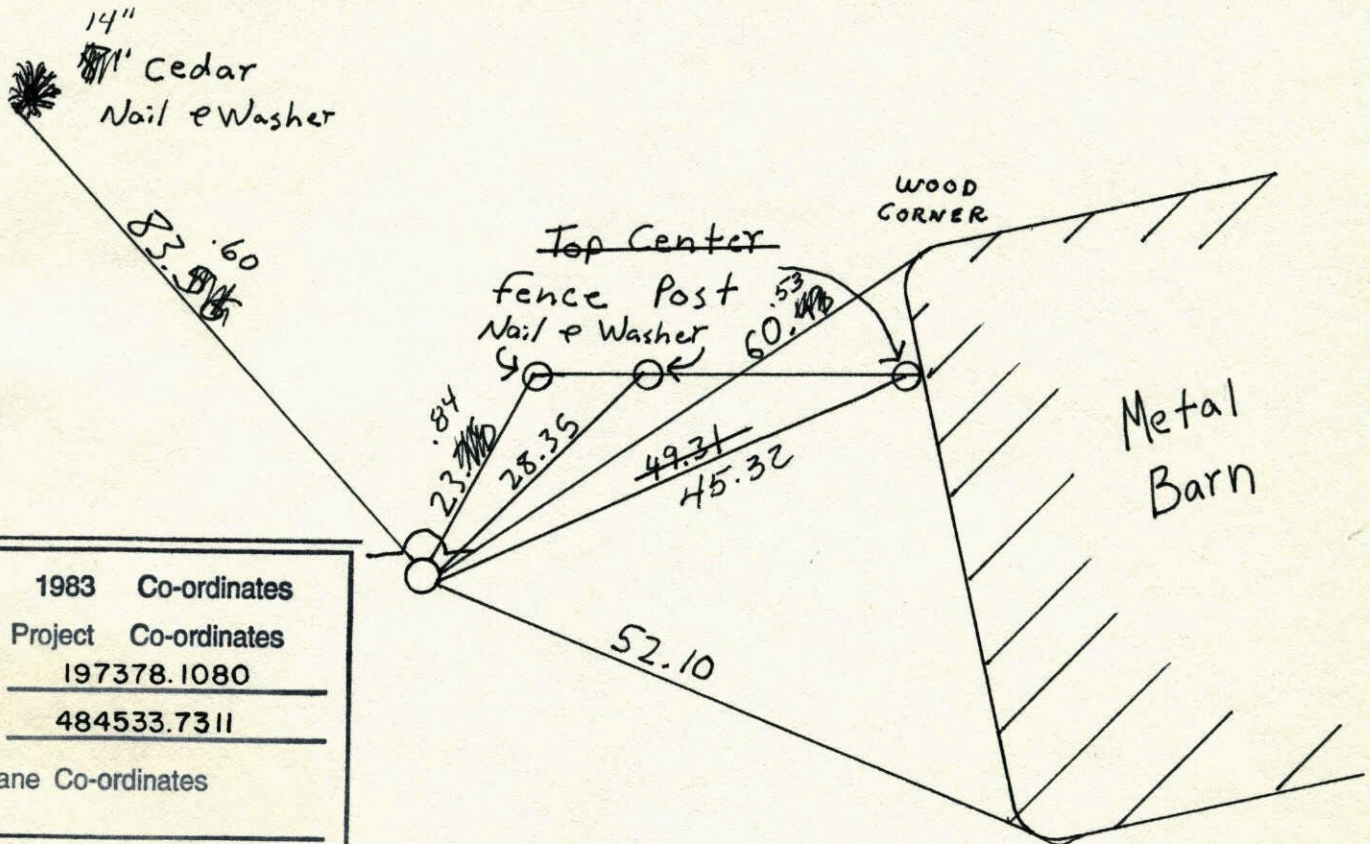

N.A.D.	1983	Co-ordinates
County	Project	Co-ordinates
Northing	<u>197378.1080</u>	
Easting	<u>484533.7311</u>	
State Plane Co-ordinates		
Y	_____	
X	_____	
Date	_____	

Revised date	Revised date	Revised date
7-22-87		
5-1-92		
5-29-97		
3-6-02		

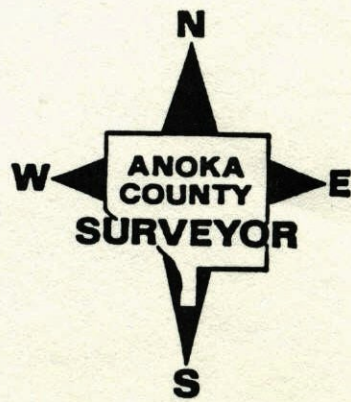

W.C. EAST LINE OF
SOUTHEAST 1/4 SEC 33 T 33 R 24

Page 125

RETRIEVE CAST IRON MONUMENT
& REPLACE

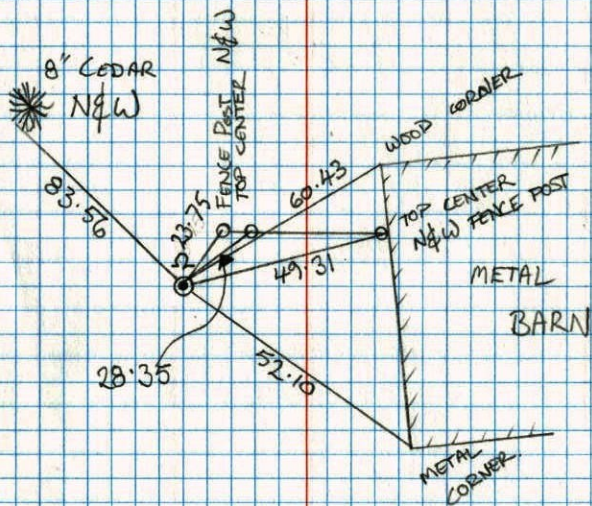

H. LARSON
G. KLEMPZ
M. STEWART

5-1-92



W.C. on East line S.E. 1/4
Sec. 33 - T33-R24

125

1/2" I.P. Flush with warning sign 1'± N

Tie check
8-17-84
CLIP
D. Ross
G. Uggel
#200 770F

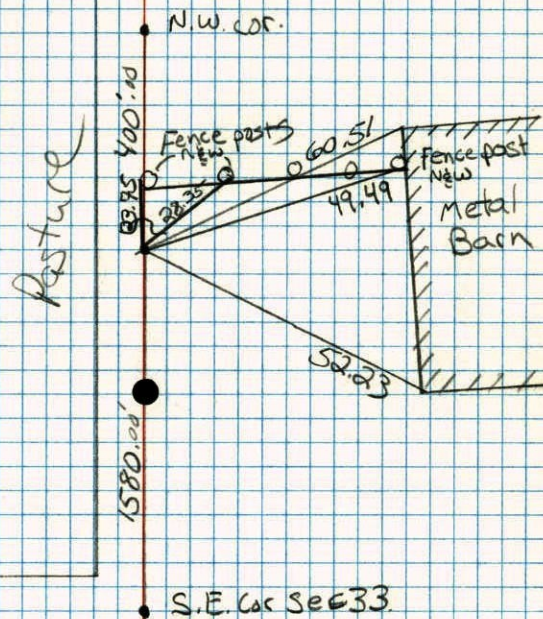

W.C. On East Line S.E. 1/4

Sec. 33 - T33 - R24

Set From Area Resurvey

W 1/4 Cor. In Swampy Area

W 1/4 Cor. Sec. 34 (Not In)

2634.844' W 1/4 Corner Sec 34 To S.E. Corner Sec. 33

N.W. Cor. Bird-Eye View Acres

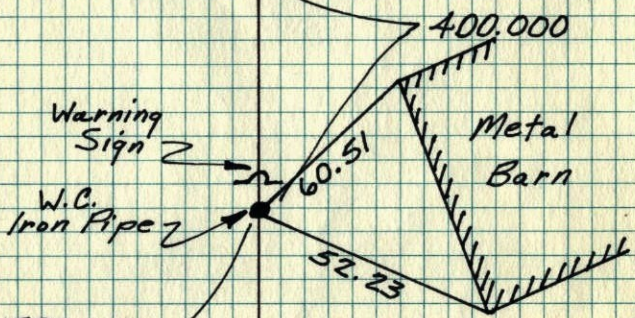

SPANNED TIES

S.E. Cor. Sec. 33 (C.I. Mon.)

TIE CHECK 7-17-78 D. DAHL S. STEPHENS

TIE CHECK 7-22-81 P. ROSS D. HORNBY G. NEFFINGER

March 7, 1975 M.D. Anderson R.W. Bertleson M.J. Aune

Temp. 20° Tape #14



TEMPERATURE CORRECTED AND HORIZONTALLY TAPED MEASUREMENTS ROLAND W. ANDERSON COUNTY SURVEYOR ANOKA COUNTY, MINNESOTA

W.C. on East line S.E. 1/4 Sec. 33-T33-R24

Set from area resurvey

W. 1/4 Cor. Sec. 34 (not in)

2634.844 to Sec. Cor. S.

N.W. Cor. Bird-Eye View Acres

Warning sign

W.C. Iron pipe

1580.000

S.E. Cor. Sec. 33 (C.I. Mon.)

400.000

60.53* 60.51

52.25* 52.23

Metal barn



March 7, 1975 M.D. Anderson R.W. Bertleson M.J. Aune

* temp. 20° tape #14