

CERTIFICATE OF LOCATION OF GOVERNMENT CORNER

County of Anoka

State of Minnesota

East $\frac{1}{4}$ Corner of Sec. 34 Township 33 Range 24

On the 8th day of September, 1967, the described corner was evidenced by area resurvey

and to perpetuate the location of said corner, at the exact location thereof, a permanent marker was placed consisting of a cast iron monument

AND on the ___ day of _____, _____, said permanent marker was _____

Updated reference ties are as shown below.

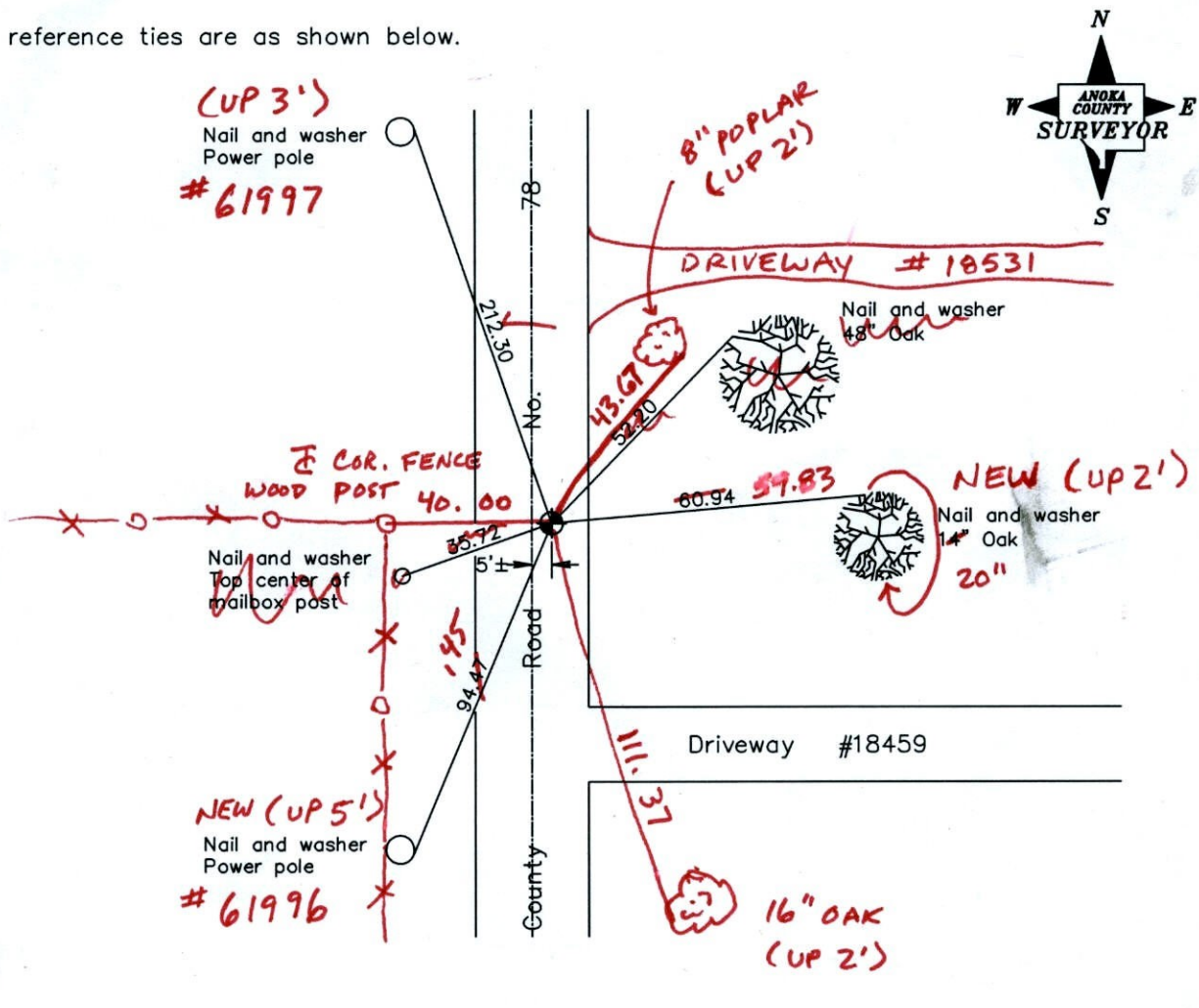

3-2-12
BK-SS
T/T - VRS

Revised date

12/31/91
5/28/97
2/27/01

N.A.D. 1983 Coordinates
(1996 Adjustment)

County Project Coordinates	
Northing	198467.9577
Easting	489820.3966
Date	2/27/01

I hereby certify that this United States public land survey monument record is correct and complete to the best of my knowledge and belief.

_____, Anoka County Surveyor
Minnesota License Number _____

VRS 3D = 0.04

N = 198467.8943

E = 489820.3708

CERTIFICATE OF LOCATION OF GOVERNMENT CORNER

County of Anoka

State of Minnesota

EAST QUARTER Corner of Sec. 34 Township 33 Range 24

I hereby certify that on the 8th day of SEPTEMBER, 1967, I found the described corner which was evidenced by AREA RESURVEY

and I further certify that to perpetuate the location of said corner, I did, at the exact location thereof, place a permanent marker consisting of CAST IRON MONUMENT

which reference or witness monuments are located in the manner following:

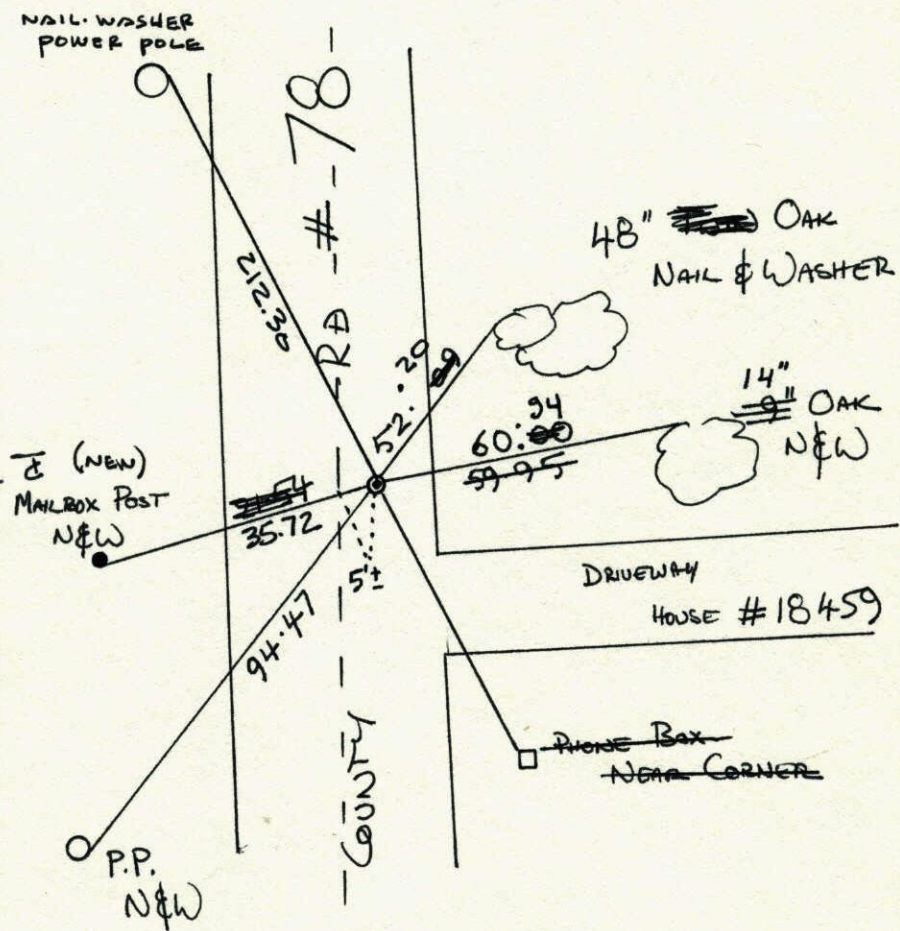

N.A.D.	1983	Co-ordinates
County	Project	Co-ordinates
Northing		<u>198467.9577</u>
Easting		<u>489820.3966</u>
State Plane Co-ordinates		
Y		_____
X		_____
Date		_____

Revised date	Revised date	Revised date
<u>11-15-78</u>	<u>5-28-97</u>	
<u>7-21-81</u>	<u>2-27-01</u>	
<u>8-9-84</u>		
<u>7-17-87</u>		
<u>12-31-91</u>		

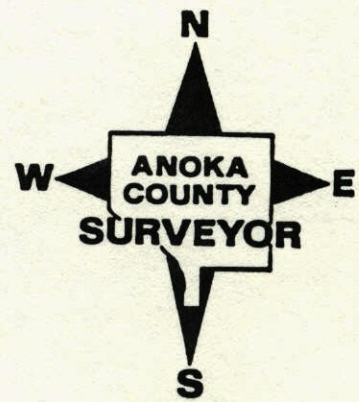

E 1/4 Cor. Sec. 34-T33-R.24

126

C.I. Flush on Backtop.

Tie check

8-7-84
D. RASS
G. LOR
D. OJEG
#9 80°F

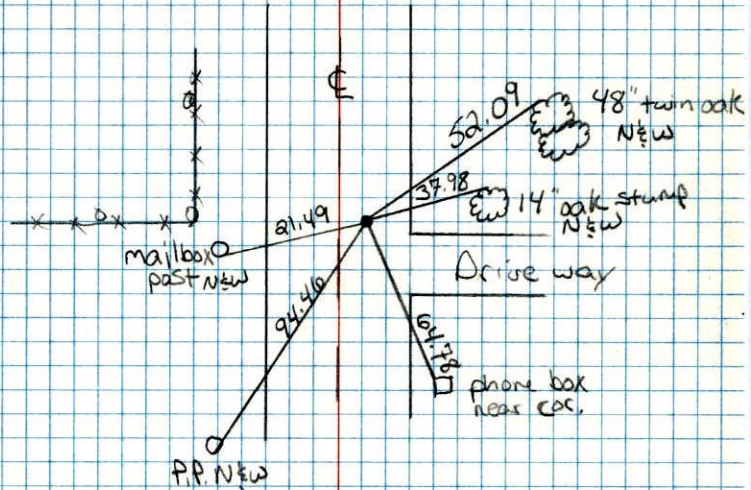

NO. 448 TELETYPE

126

E 1/4 Cor. Sec. 34-T33-R24

Set Cast Iron Monument down 0.5'±

Set from area resurvey

Mon. is 3'± North of fence line. September 8, 1967

M. D. Anderson
D. L. Potter
D. L. Powell

SEE NEW TIES

TIE CHECK
7-21-81
P. BOSS
P. HORNBY
G. NEFFINGER

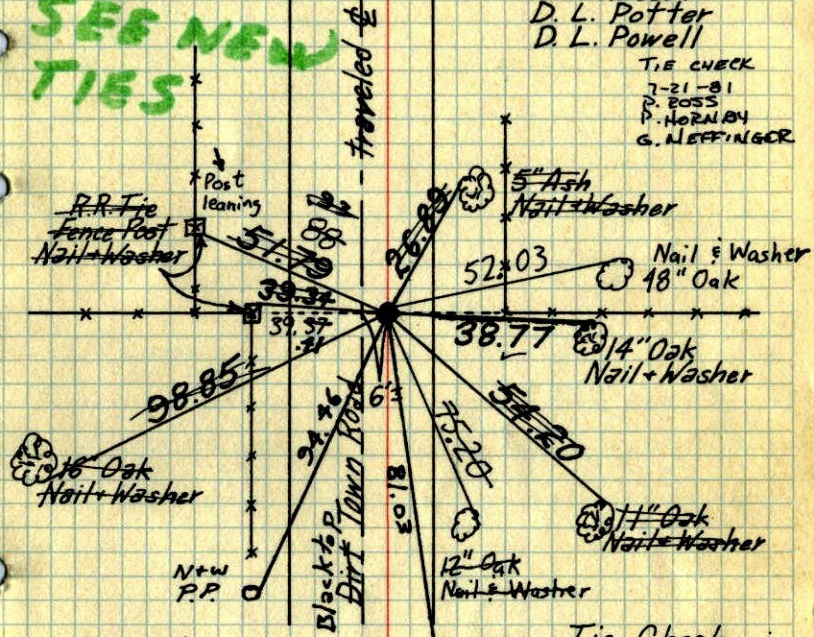

Tie Check
July 26, 1971

R. Brien
J. Boettcher
B. Olson

TIE CHECK
7-17-78
O. OANL
B. STEPHENS

Reset cast iron
Flush. PKs 2.00'
N.E.

11-15-78
H. Larson
B. Guitzke
D. Naglak

Tie Check
July 3, 1968

H. Larson
R. Olson
P. Pieh

Tie Check
July 15, 1975

D. Dahl
B. S.
G. A.

TEMPERATURE CORRECTED
AND HORIZONTALLY
TAPED MEASUREMENTS

ROLAND W. ANDERSON
COUNTY SURVEYOR
ANOKA COUNTY, MINN.

E 1/4 Cor. Sec. 34-T33-R24

Set Cast Iron Monument down 0.5'

Set from area resurvey

Sept. 8, 1967

M. D. Anderson

D. L. Potter

D. L. Powell

temp. 70° ✓

tape # 5 ✓

