

# CERTIFICATE OF LOCATION OF GOVERNMENT CORNER

County of Anoka

State of Minnesota

East 1/4 Corner of Sec. 35 Township 33 Range 24

On the 22nd day of July, 1965, the described corner was evidenced by a 1/2" iron pipe

and to perpetuate the location of said corner, at the exact location thereof, a permanent marker was placed consisting of a cast iron monument ✓✓

AND on the \_\_\_ day of \_\_\_\_\_, \_\_\_\_\_, said permanent marker was \_\_\_\_\_

Updated reference ties are as shown below.

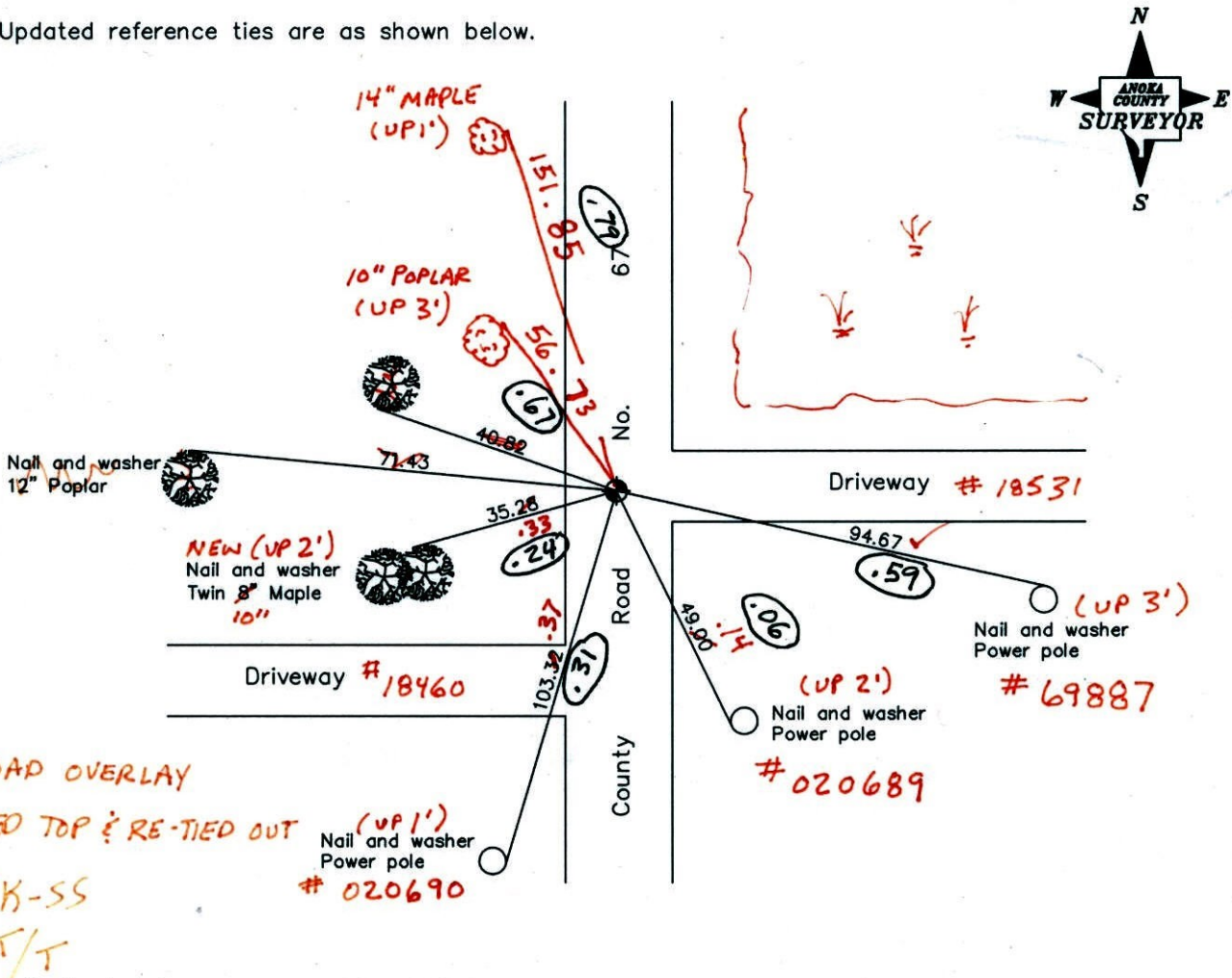

Revised date
1/28/92
5/28/97
7/24/01
5-10-11

N.A.D. 1983 Coordinates (1996 Adjustment)	
County Project Coordinates	
Northing	198485.7469
Easting	495051.8381
Date	7/24/01

I hereby certify that this United States public land survey monument record is correct and complete to the best of my knowledge and belief.

\_\_\_\_\_, Date \_\_\_\_\_  
 \_\_\_\_\_, Anoka County Surveyor  
 Minnesota License Number \_\_\_\_\_

3-29-12  
 BK-SS  
 T/T

VRS 3D = 0.06      N = 198485.7061      E = 495051.8036

# CERTIFICATE OF LOCATION OF GOVERNMENT CORNER

County of Anoka

State of Minnesota

EAST 1/4 Corner of Sec. 35 Township 33 Range 24

I hereby certify that on the 22<sup>nd</sup> day of JULY, 1965, I found the described corner which was evidenced by 1/2" IRON PIPE

and I further certify that to perpetuate the location of said corner, I did, at the exact location thereof, place a permanent marker consisting of CAST IRON

which reference or witness monuments are located in the manner following:

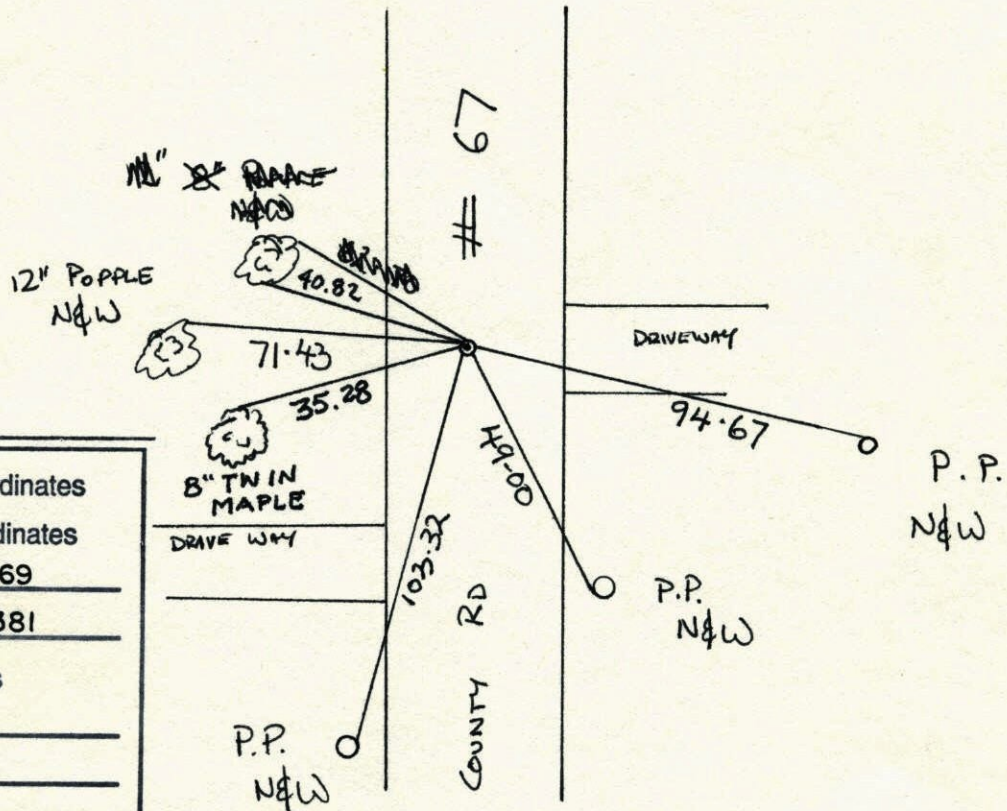

N.A.D.	1983	Co-ordinates
County Project		Co-ordinates
Northing	<u>198485.7469</u>	
Easting	<u>495051.8381</u>	
State Plane Co-ordinates		
Y	_____	
X	_____	
Date	_____	

Revised date	Revised date	Revised date
7-22-65	1-28-92	
7-5-68	5-28-97	
7-22-71	7-24-01	
7-17-78		
7-21-81		
8-7-84		
7-27-87		

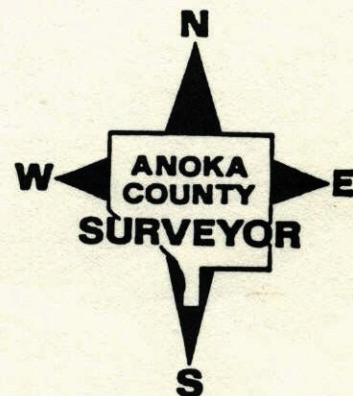

E 1/4 Cor. Sec. 35 T33 R24

Found 1/2" iron pipe in center line of  
blacktop + flush. iron pipe set + tied  
by N.C. Hoium 12-31-62. Replaced with

Cast Iron Monument. PK's 2.00'  
North + East

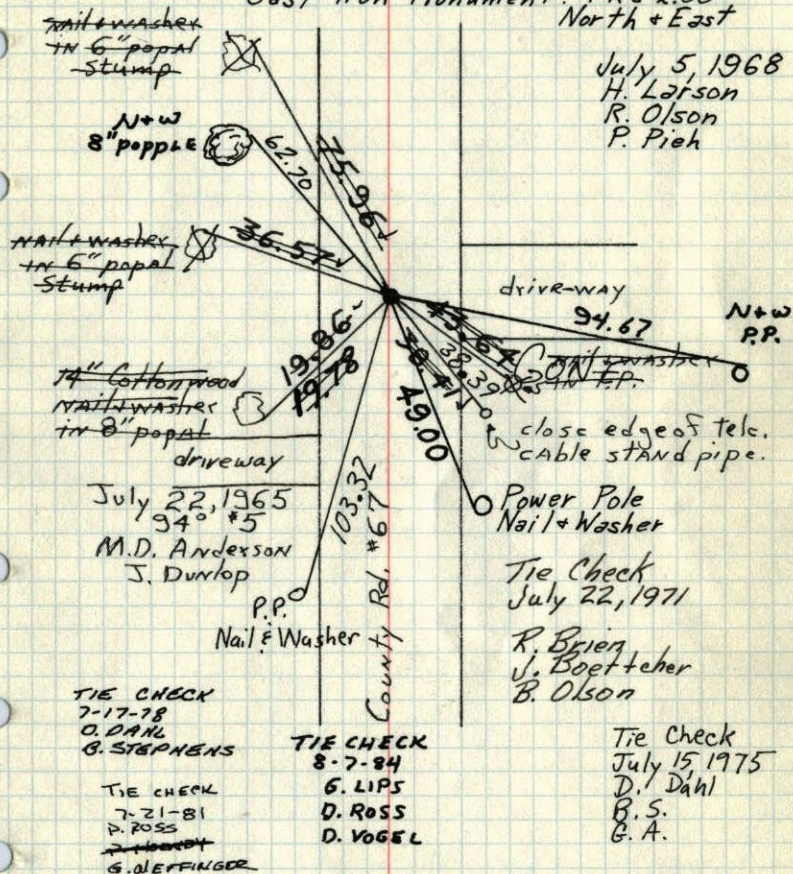

TEMPERATURE CORRECTED AND HORIZONTALLY TAPED MEASUREMENTS

ROLAND W. ANDERSON  
COUNTY SURVEYOR  
ANOKA COUNTY, MINNESOTA

E 1/4 Cor. Sec. 35 T33 R24

Found 1/2" iron pipe in center line of  
blacktop + flush. iron pipe set + tied  
by N.C. Hoium 12-31-62. Replaced with

Cast Iron Monument. PK's 2.00'  
N. + E. ✓ 7 68° ✓  
July 5, 1968  
H. Larson  
R. Olson  
P. Pich

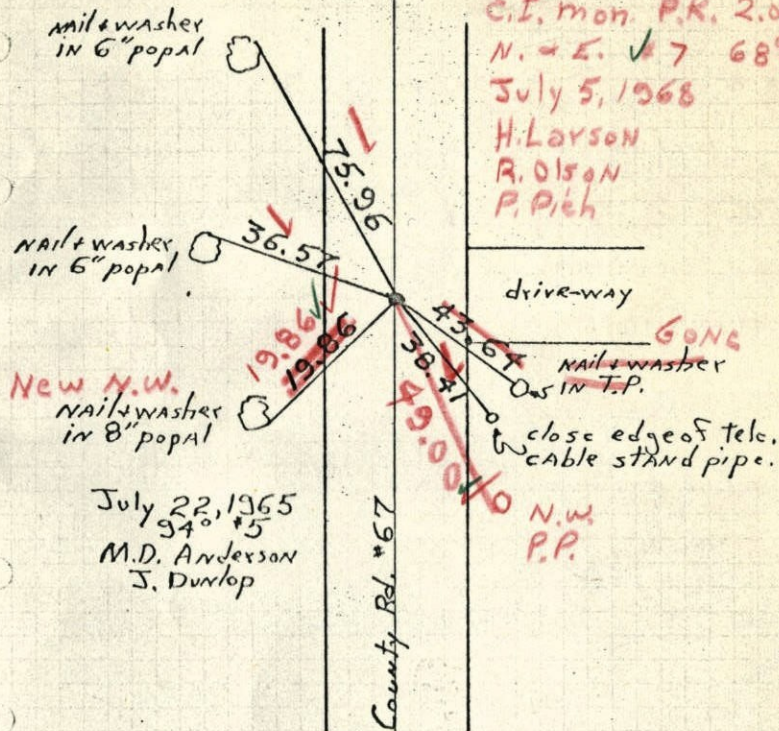

TEMPERATURE CORRECTED AND HORIZONTALLY TAPED MEASUREMENTS

ROLAND W. ANDERSON  
COUNTY SURVEYOR  
ANOKA COUNTY, MINNESOTA

E 1/4 Cor. Sec. 35, T. 33, R. 24

found 1/2" iron pipe in 4  
blacktop & flush

Iron pipe set & tied by N.C. Hoium  
12/31/62

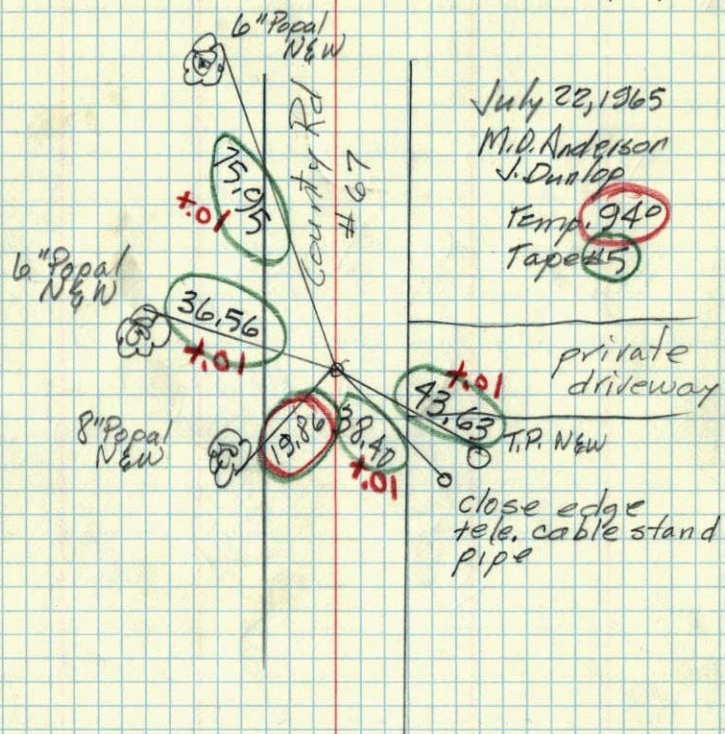

E 1/4 CORNER OF SECTION 35  
TOWNSHIP 33, RANGE 24

12/31/62

124/59

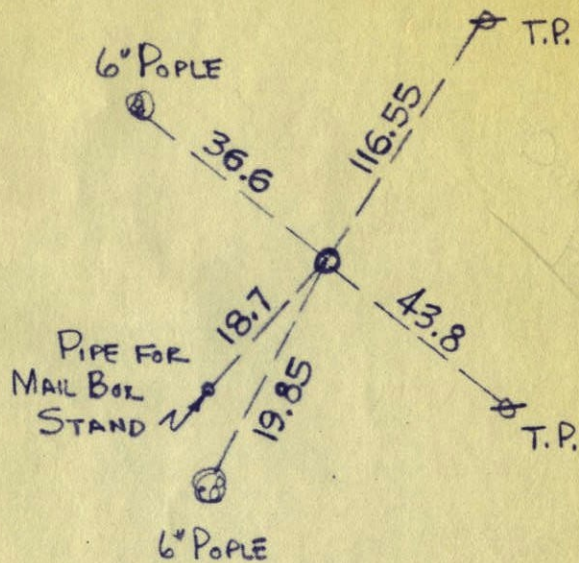

N. C. HOIUM  
AND ASSOCIATES, INC.  
LAND SURVEYORS

ANOKA, MINNESOTA