

# CERTIFICATE OF LOCATION OF GOVERNMENT CORNER

County of Anoka                      State of Minnesota

East  $\frac{1}{4}$  Corner of Sec. 36 Township 33 Range 24

On the 13th day of October, 1961, the described corner was evidenced by an old well point

and to perpetuate the location of said corner, at the exact location thereof, a permanent marker was placed consisting of a cast iron monument with a sign and post on the north side

(MON. DOWN 0.5' ±)

AND on the \_\_\_ day of \_\_\_\_\_, \_\_\_\_\_, said permanent marker was \_\_\_\_\_

Updated reference ties are as shown below.

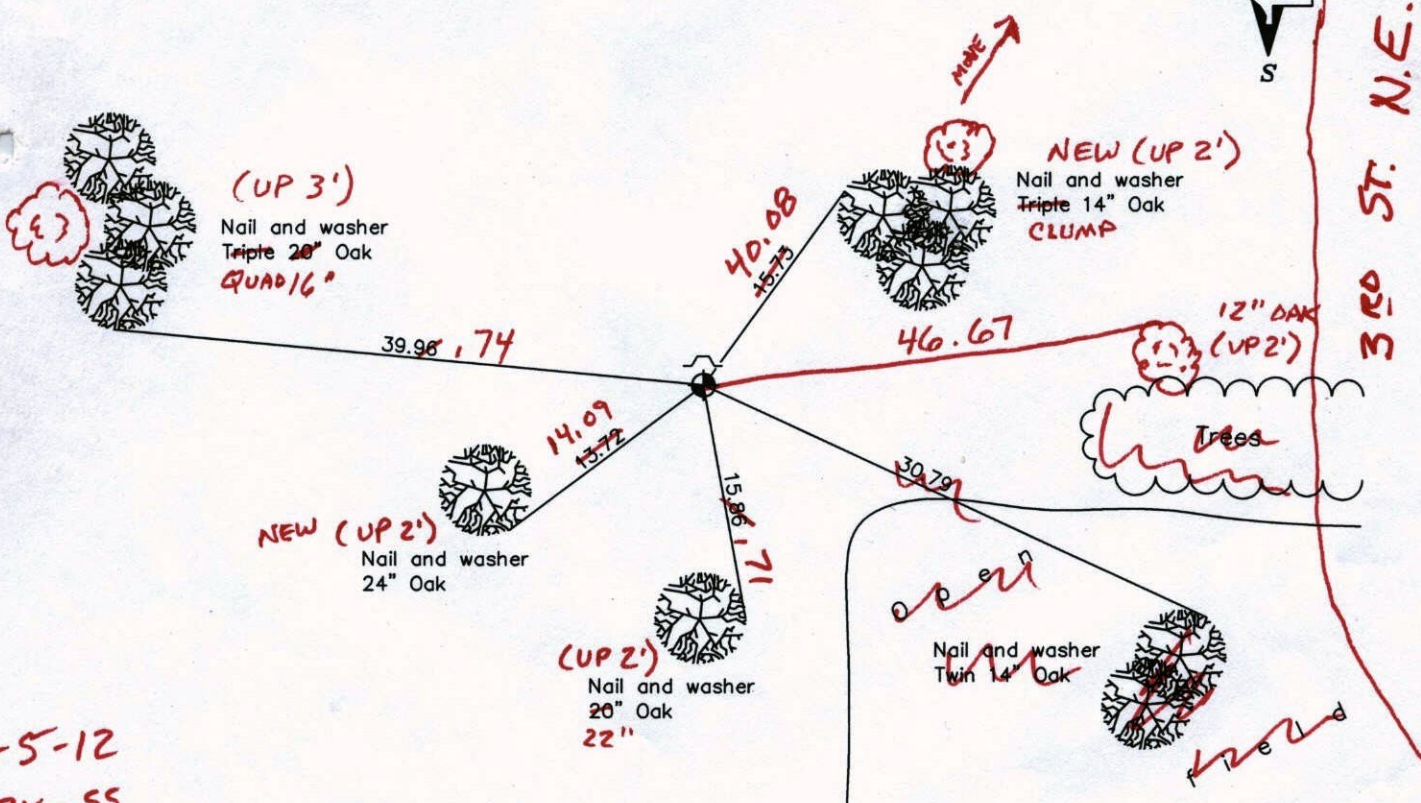
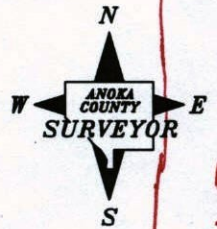

3-5-12  
BK-SS  
T/T

Revised date

6/11/87
9/08/97
3/18/02

N.A.D. 1983 Coordinates  
(1996 Adjustment)

County Project Coordinates

Northing	<u>198502.0052</u>
Easting	<u>500276.4434</u>
Date	<u>3/18/02</u>

I hereby certify that this United States public land survey monument record is correct and complete to the best of my knowledge and belief.

\_\_\_\_\_ Date \_\_\_\_\_  
\_\_\_\_\_, Anoka County Surveyor  
Minnesota License Number \_\_\_\_\_

# CERTIFICATE OF LOCATION OF GOVERNMENT CORNER

County of Anoka

State of Minnesota

EAST QTR Corner of Sec. 36 Township 33 Range 24

I hereby certify that on the 13 day of OCT., 1961, I found the described corner which was evidenced by OLD WELL POINT

and I further certify that to perpetuate the location of said corner, I did, at the exact location thereof, place a permanent marker consisting of CAST IRON

which reference or witness monuments are located in the manner following:

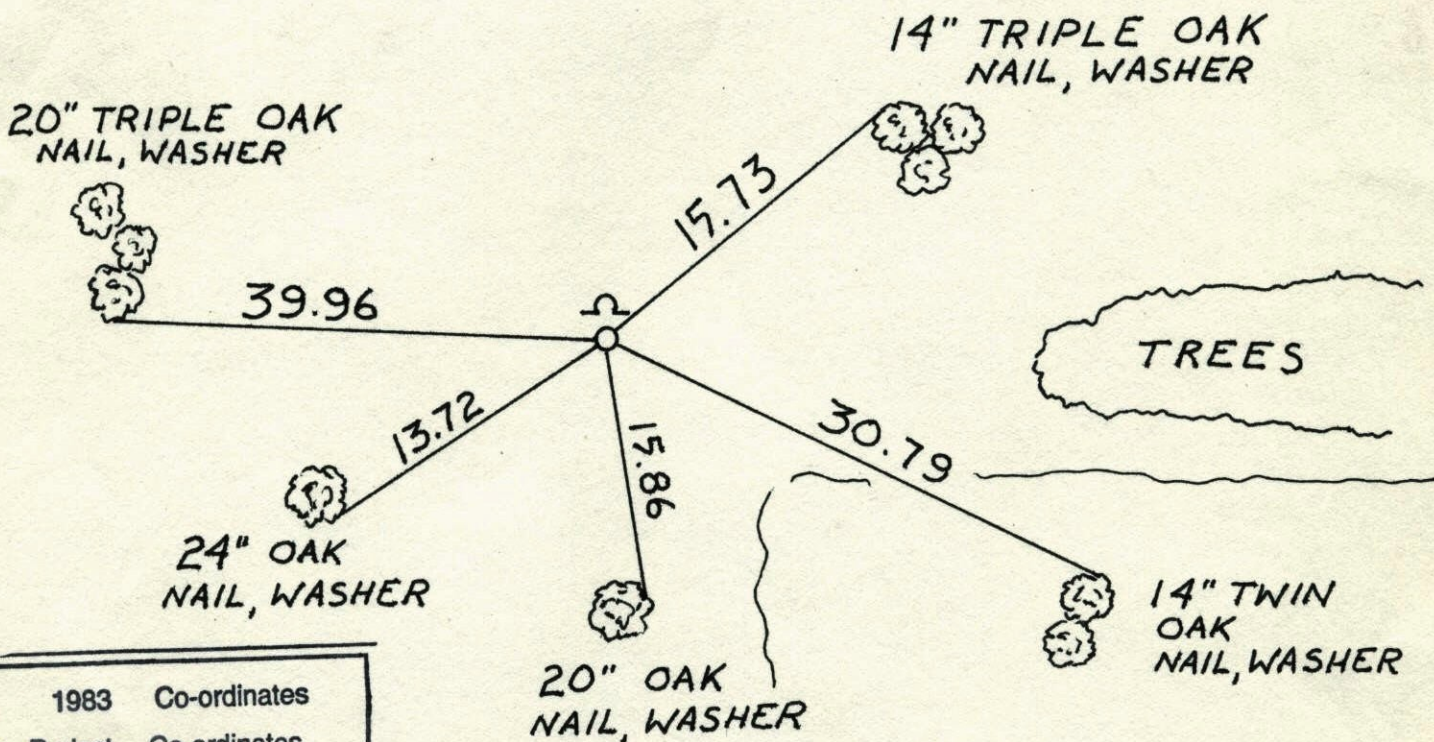

N.A.D.	1983	Co-ordinates
County	Project	Co-ordinates
Northing	198502.0052	
Easting	500276.4434	
State Plane	Co-ordinates	
Y		

Revised date	Revised date	Revised date
6-11-87		
9-8-97		
3-18-02		

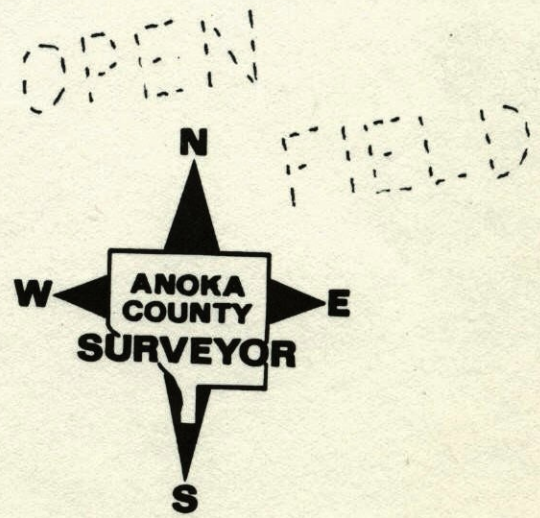

EAST QTR. S.36 T.33 R.24  
CAST IRON MON., SIGN ON  
NORTH SIDE

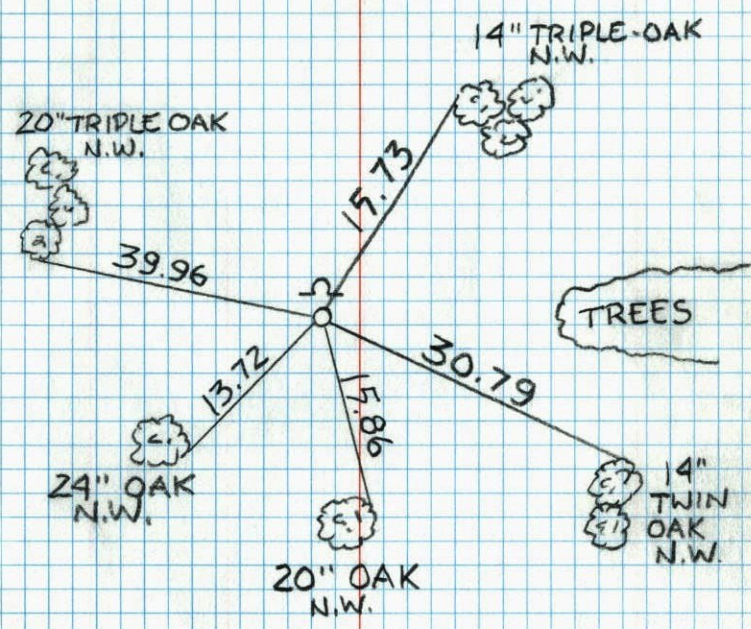

NO. 448  
TELETYPE

9-8-97  
H. ASKEW  
L. GRAYSON