

CERTIFICATE OF LOCATION OF GOVERNMENT CORNER

County of Anoka

State of Minnesota

Northwest Corner of Sec. 6 Township 33 Range 24

I hereby certify that on the 19th day of August, 1960, I found the described corner which was evidenced by an 8" X 8" granite monument

and I further certify that to perpetuate the location of said corner, I did, at the exact location thereof, place a permanent marker consisting of a red and white ~~iron~~ pipe **TELSPAR** w/ SIGN ATTACHED **FACING SOUTH**

which reference or witness monuments are located in the manner following:

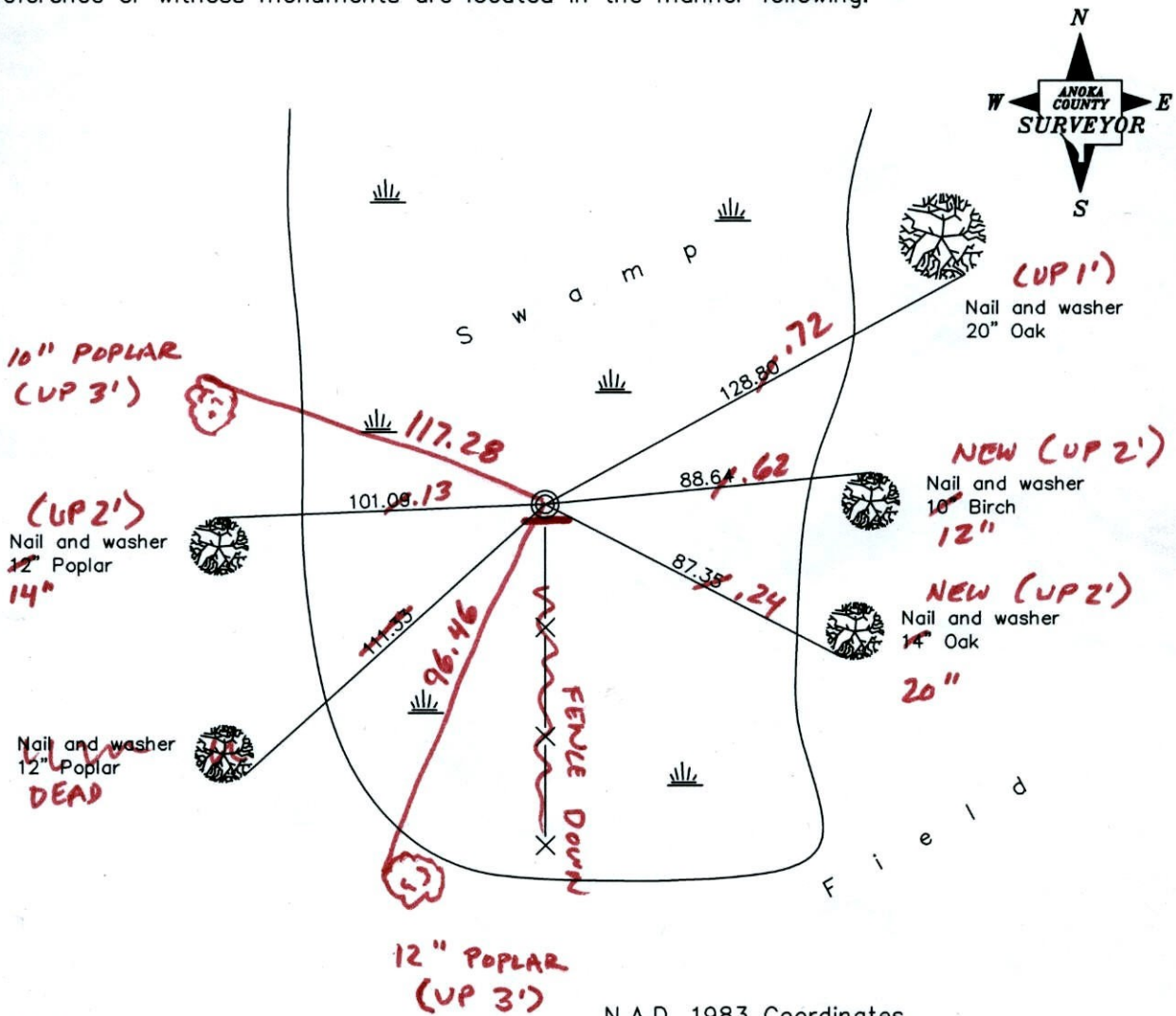

Revised date

6/20/89
5/14/97
5/08/01

1-13-12
BK-55
TAPED

N.A.D. 1983 Coordinates
(1996 adjustment)

County Project Coordinates
Northing <u>227470.9663</u>
Easting <u>468690.4389</u>

Date 5/08/01

CERTIFICATE OF LOCATION OF GOVERNMENT CORNER

County of Anoka

State of Minnesota

NORTHWEST Corner of Sec. 6 Township 33 Range 24

I hereby certify that on the 19 day of AUGUST, 1960, I found the described corner which was evidenced by 8" X 8" GRANITE MONUMENT

and I further certify that to perpetuate the location of said corner, I did, at the exact location thereof, place a permanent marker consisting of RED & WHITE IRON PIPE

which reference or witness monuments are located in the manner following:

N.A.D.	1983	Co-ordinates
County	Project	Co-ordinates
Northing		<u>227470.9663</u>
Easting		<u>468690.4389</u>
State Plane Co-ordinates		
Y		_____
X		_____

Date _____

NAIL-WASHER
12" POPLAR

NAIL-WASHER
12" POPPLE

101.09

111.37
33

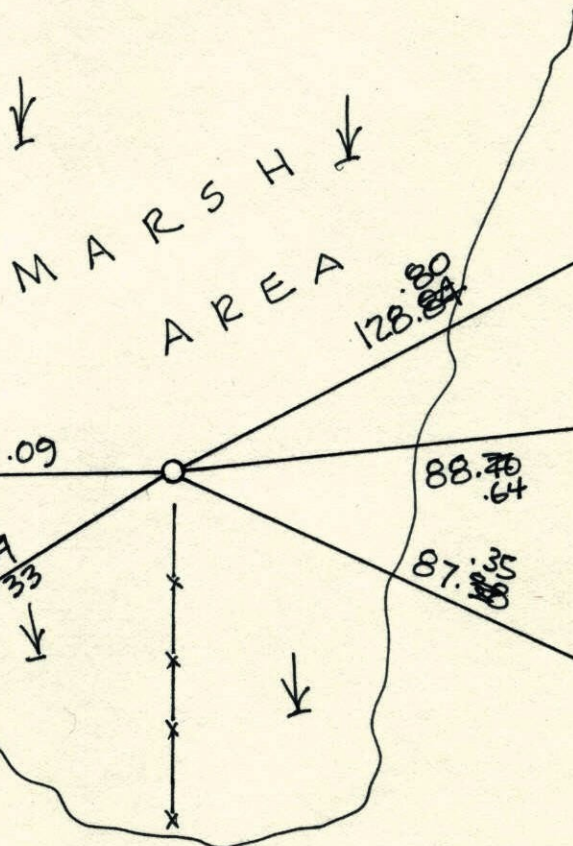

128.80
84

NAIL-WASHER
20" OAK

88.70
64

NAIL-WASHER
10" BIRCH

87.35
88

NAIL-WASHER
14" OAK

Revised date	Revised date	Revised date
7-10-85		
6-20-89		
5-14-97		
5-8-01		

