

CERTIFICATE OF LOCATION OF GOVERNMENT CORNER

County of Anoka

State of Minnesota

Witness Corner of Sec. 6 Township 33 Range 24
 (on west line of section)

I hereby certify that on the 15th day of June, 1967, I found the described corner which was evidenced by area resurvey

and I further certify that to perpetuate the location of said corner, I did, at the exact location thereof, place a permanent marker consisting of a cast iron monument DOWN 0.5' ±

which reference or witness monuments are located in the manner following:

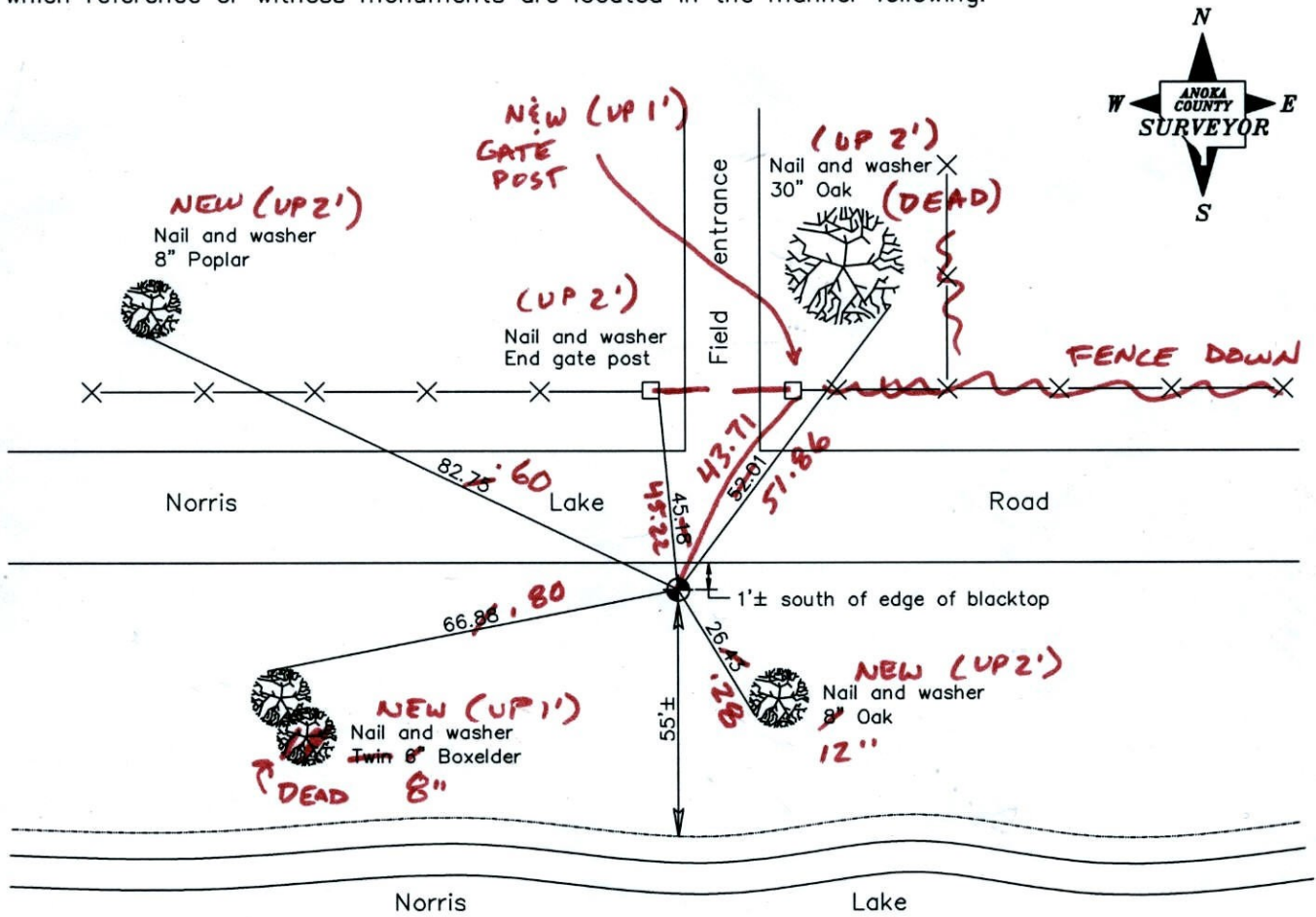

Revised date

6/11/97
5/08/01
4/20/01

1-12-12
BK-SS
T/T-URS

N.A.D. 1983 Coordinates
(1996 adjustment)

County Project Coordinates
Northing <u>225806.9232</u>
Easting <u>468675.2346</u>

Date 4/20/01

VRS 3D = 0.06 N = 225806.8587 E = 468675.2226

CERTIFICATE OF LOCATION OF GOVERNMENT CORNER

County of Anoka

State of Minnesota

WITNESS ON WEST LINE ~~Corner~~ of Sec. 6 Township 33 Range 24

I hereby certify that on the 15th day of JUNE, 1967, I found the described corner which was evidenced by AREA REBURY

and I further certify that to perpetuate the location of said corner, I did, at the exact location thereof, place a permanent marker consisting of CAST IRON MONUMENT

which reference or witness monuments are located in the manner following:

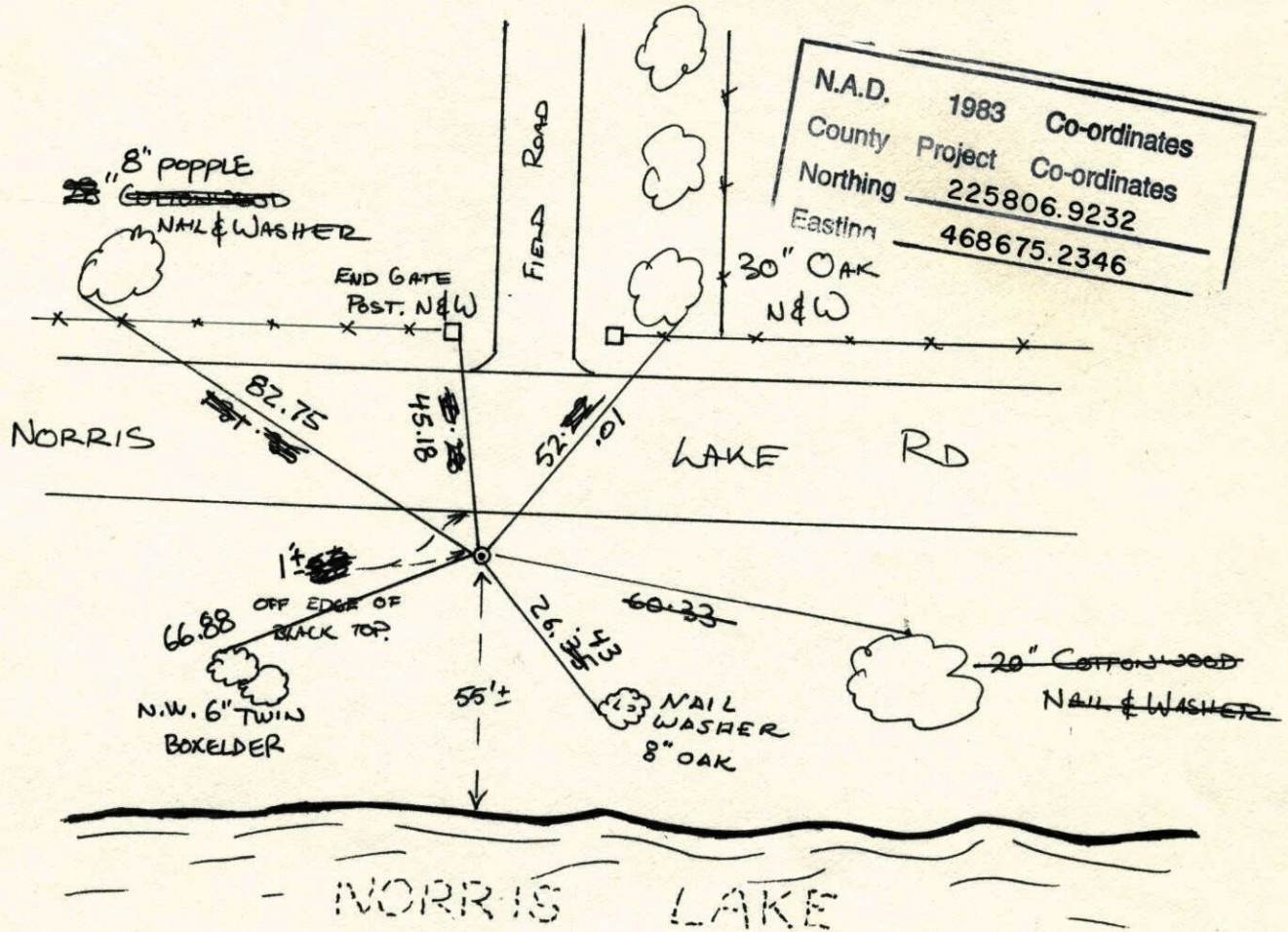

N.A.D.	1983	Co-ordinates
County	Project	Co-ordinates
Northing	225806.9232	
Easting	468675.2346	

Revised date	Revised date	Revised date
8-14-84		
7-16-87		
7-14-92		
6-11-97		
5-8-01		

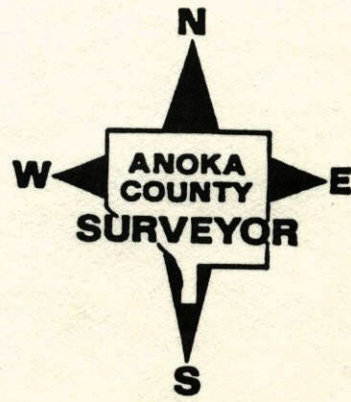

WITNESS ON
WEST LINE OF SEC 6 T33 R24

REITIE CAST IRON MONUMENT

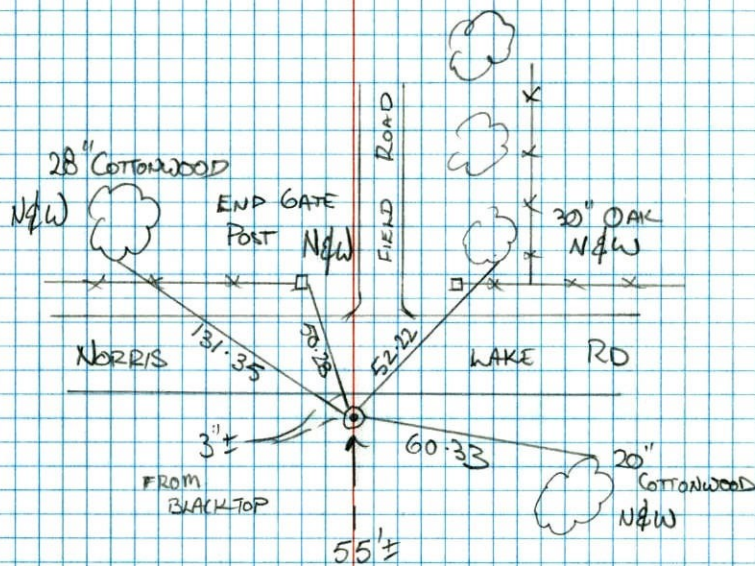

NORRIS LAKE

J. ANDERSON
T. ZIMMERMAN

W.C. on West line Sec. 6-T33-R24

North side of Norris Lake.

Set Cast Iron Monument from area resurvey
down 0.1'±.

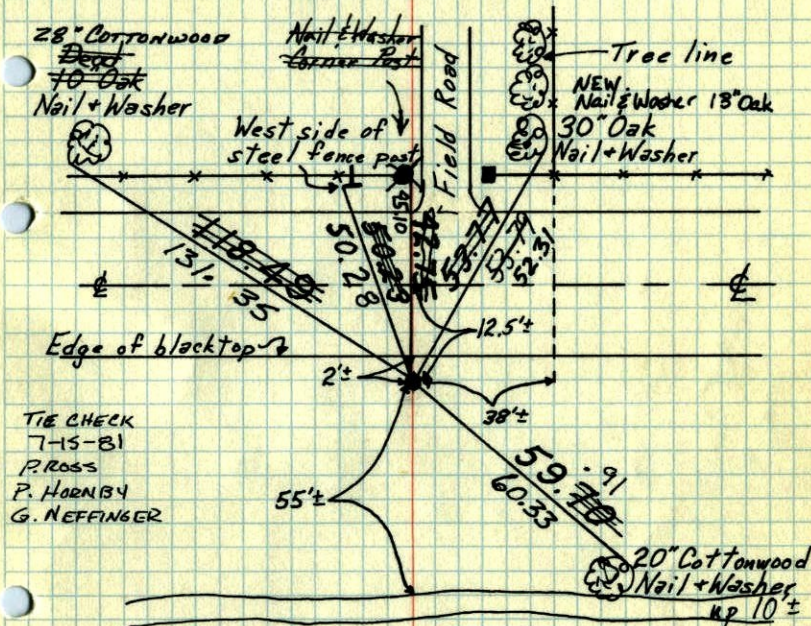

TIE CHECK
7-15-81
P. ROSS
P. HORNBY
G. NEFFINGER

Norris Lake

June 15, 1967
M. D. Anderson
H. J. Larson
D. L. Powell
P. A. Fredrickson

Tie Check
June 19, 1968
D. Powell
P. Pieh
R. Olson

Tie Check
Aug 5, 1971
R. Brien
J. Boettcher
B. Olson

TIE CHECK
6-26-78
D. DAHL
B. STEPHENS
M. KISROW

Tie Check
June 25, 1975
D. Dahl
B. S.
G. A.

TEMPERATURE CORRECTED
AND HORIZONTALLY
TAPED MEASUREMENTS

ROLAND W. ANDERSON
COUNTY SURVEYOR
ANOKA COUNTY, MINNESOTA

W.C. West line Sec. 6-T33-R24

North side Norris Lake

Set Cast Iron Monument down 0.1'±

Set from area resurvey

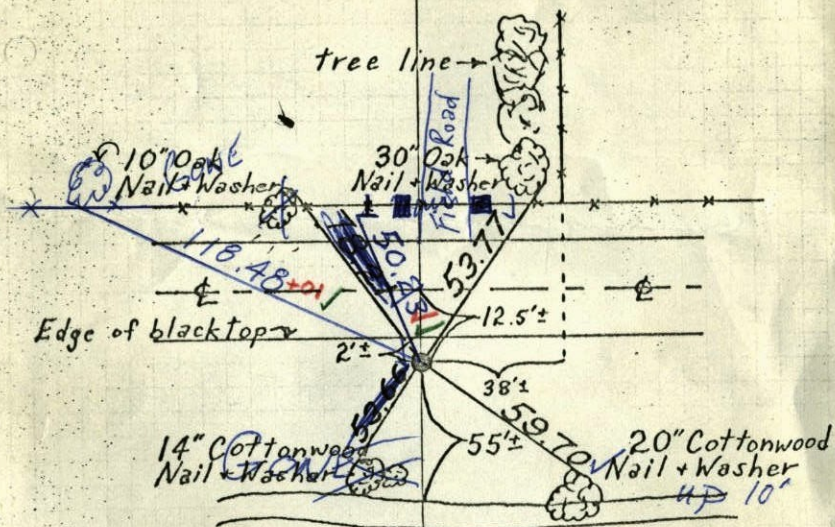
Had to break
for two tree
ties to SouthJune 15, 1967
M. D. Anderson
H. J. Larson
D. L. Powell
P. A. Fredrickson

Norris Lake

6/19/68

#7-75°

D. Powell
P. Pieh
R. OlsonTEMPERATURE CORRECTED
AND HORIZONTALLY
TAPED MEASUREMENTSROLAND W. ANDERSON
COUNTY SURVEYOR
ANOKA COUNTY, MINNESOTA

W.C. West line Sec. 6-T33-R24

North side Norris Lake

Set Cast Iron Monument down 0.1'±

Set from area resurvey

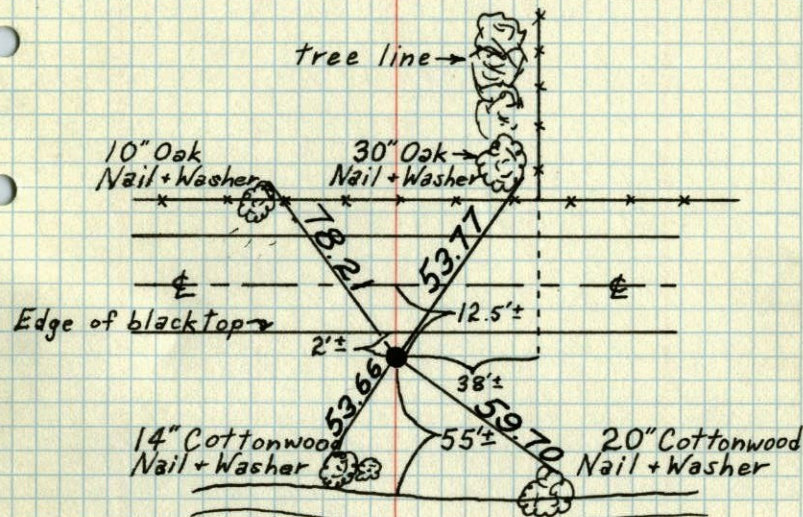
Had to break
for two tree
ties to SouthJune 15, 1967
M. D. Anderson
H. J. Larson
D. L. Powell
P. A. Fredrickson

Norris Lake

TEMPERATURE CORRECTED
AND HORIZONTALLY
TAPED MEASUREMENTSROLAND W. ANDERSON
COUNTY SURVEYOR
ANOKA COUNTY, MINNESOTA

W.C. West line Sec. 6-T33-R24

North side Norris Lake

Set Cast Iron Monument down 0.1'±

Set from area resurvey

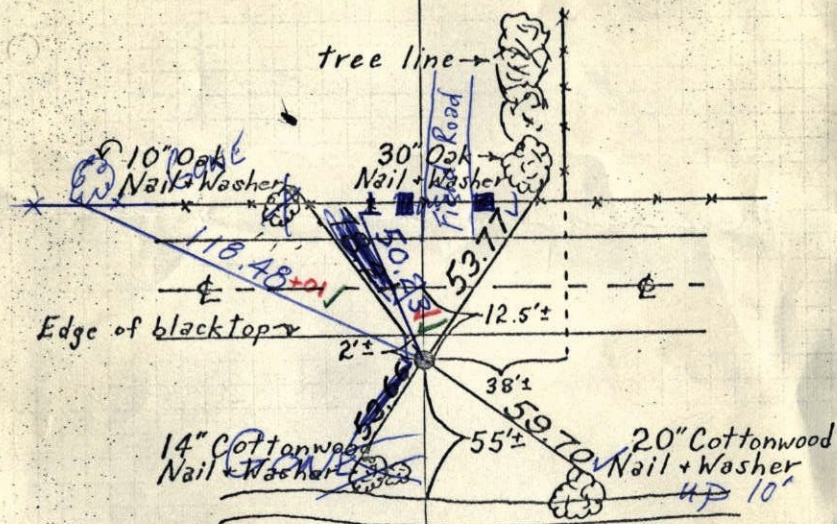
Had to break
for two tree
ties to SouthJune 15, 1967
M. D. Anderson
H. J. Larson
D. L. Powell
P. A. Fredrickson

Norris Lake

6/19/68

#7-75°

D. Powell
P. Pieh
R. OlsonTEMPERATURE CORRECTED
AND HORIZONTALLY
TAPED MEASUREMENTSROLAND W. ANDERSON
COUNTY SURVEYOR
ANOKA COUNTY, MINNESOTA

W.C. West line Sec. 6-T33-R24

North side Norris Lake

Set Cast Iron Monument down 0.1'±

Set from area resurvey

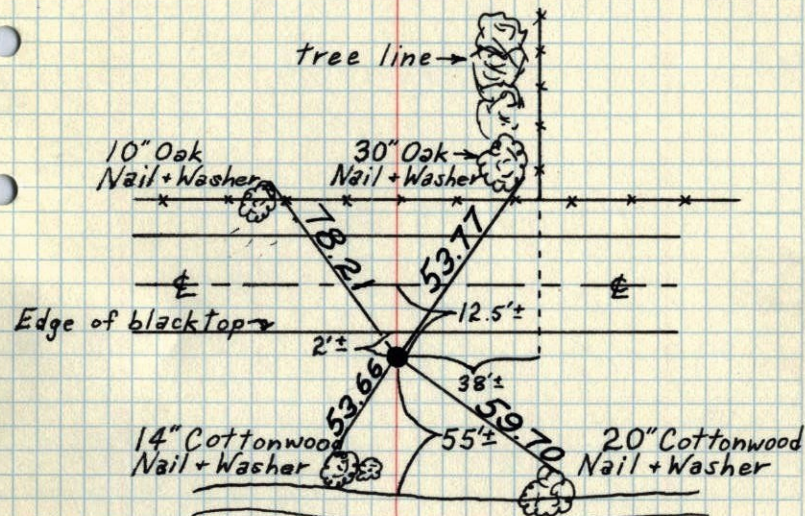
Had to break
for two tree
ties to SouthJune 15, 1967
M. D. Anderson
H. J. Larson
D. L. Powell
P. A. Fredrickson

Norris Lake

TEMPERATURE CORRECTED
AND HORIZONTALLY
TAPED MEASUREMENTSROLAND W. ANDERSON
COUNTY SURVEYOR
ANOKA COUNTY, MINNESOTA

W.C. West line Sec. 6-T33-R24

North side Norris Lake

Set Cast Iron mon. down 0.1'

Set from area resurveyed

June 15, 1967

M.D. Anderson

H.J. Larson

D.L. Powell

P.A. Fredrickson

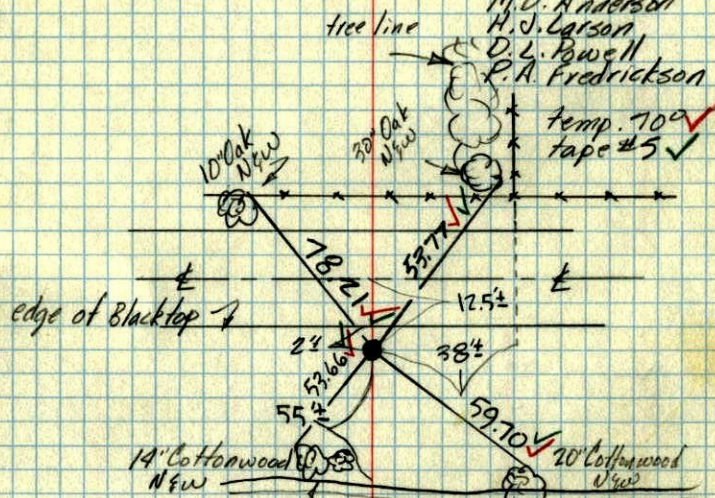

edge of Blacktop

14' Cottonwood New

20' Cottonwood New

Had to break
for two tree
lies to South

Norris Lake