

# CERTIFICATE OF LOCATION OF GOVERNMENT CORNER

County of Anoka

State of Minnesota

Witness Corner of Sec. 6 Township 33 Range 24  
 (on west line of section and south side of lake)

I hereby certify that on the 15th day of June, 1967, I found the described corner which was evidenced by area resurvey

and I further certify that to perpetuate the location of said corner, I did, at the exact location thereof, place a permanent marker consisting of a cast iron monument (DOWN 0.5' ±)

which reference or witness monuments are located in the manner following:

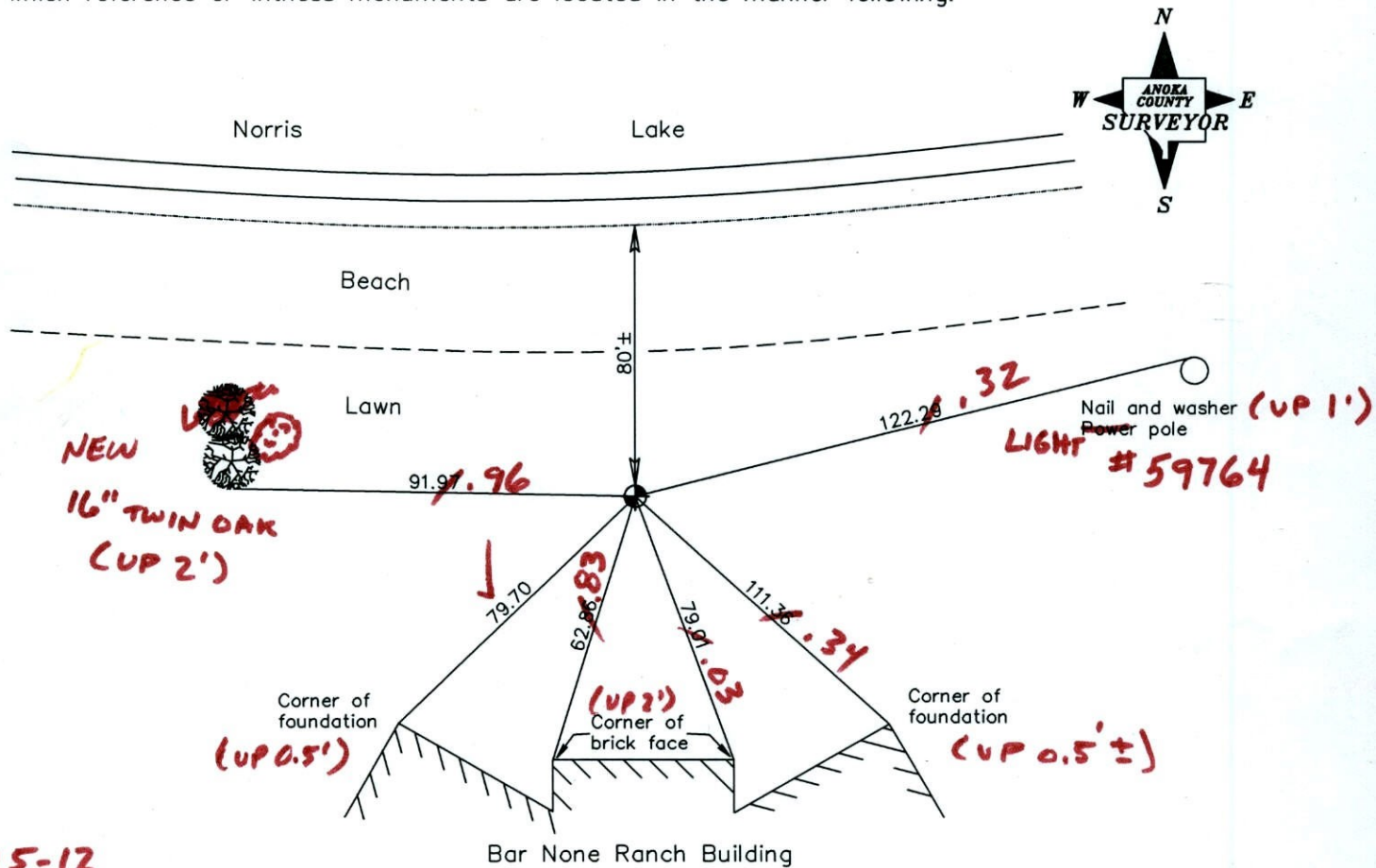

1-25-12  
BK-SS  
T/H - VRS

Revised date

7/06/92
6/11/97
4/26/01

N = 224593.4366  
E = 468663.4715

N.A.D. 1983 Coordinates  
(1996 adjustment)

County Project Coordinates	
Northing	224593.4749
Easting	468663.5264

Date 4/26/01

VRS 30 = 0.06

# CERTIFICATE OF LOCATION OF GOVERNMENT CORNER

County of Anoka

State of Minnesota

WITNESS Corner of Sec. 6 Township 33 Range 24  
SOUTH SIDE NORRIS LAKE ON WEST LINE  
 I hereby certify that on the 15 day of JUNE, 1967, I found the described corner which was evidenced by AREA RESURVEY

and I further certify that to perpetuate the location of said corner, I did, at the exact location thereof, place a permanent marker consisting of CAST IRON MON.

which reference or witness monuments are located in the manner following:

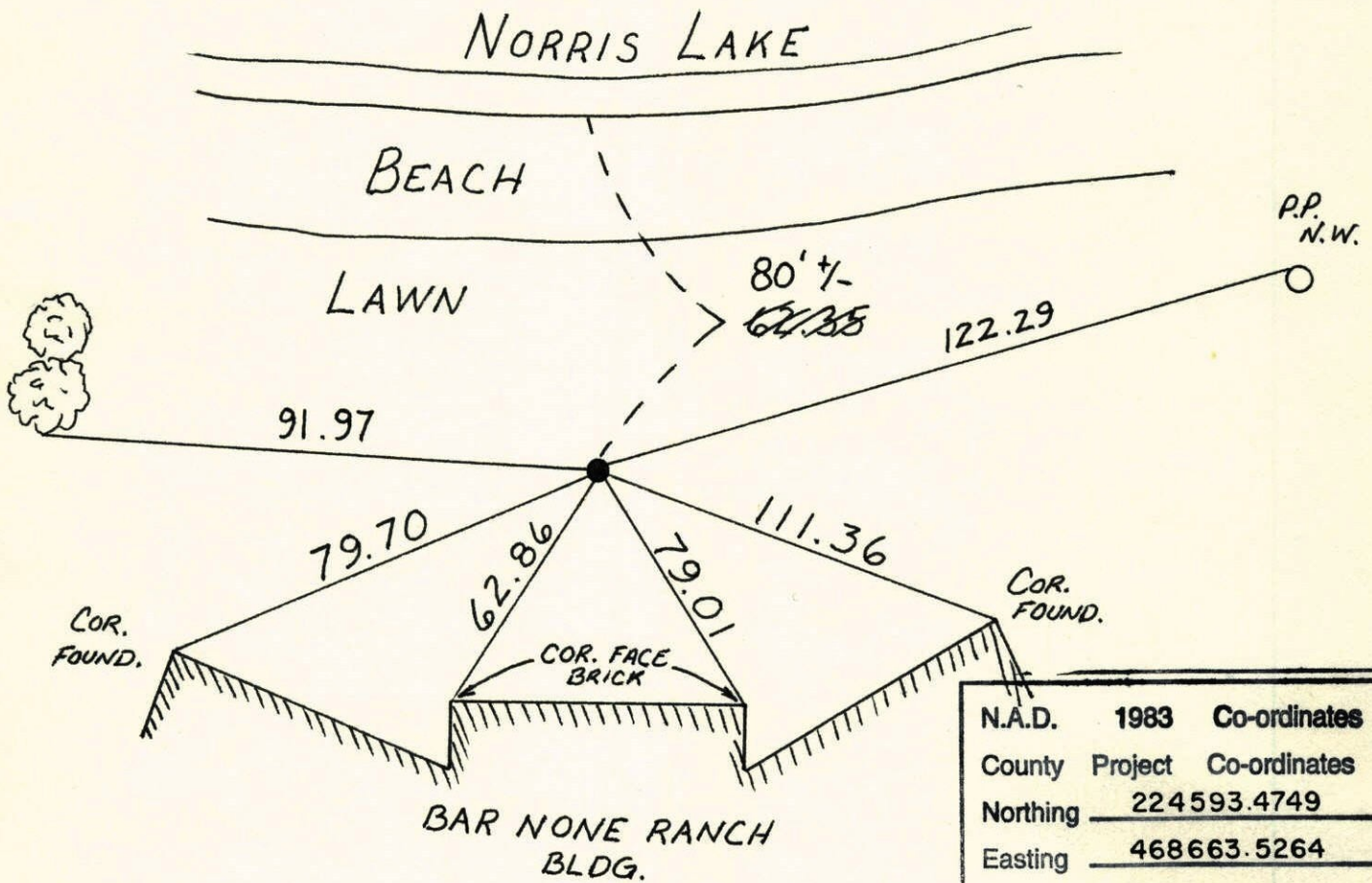

N.A.D.	1983	Co-ordinates
County	Project	Co-ordinates
Northing	224593.4749	
Easting	468663.5264	
State Plane Co-ordinates		

Revised date	Revised date	Revised date
6-21-68	7-6-92	
4-21-71	6-11-97	
6-25-75	4-26-01	
6-26-78		
7-24-81		
8-14-84		
7-16-87		

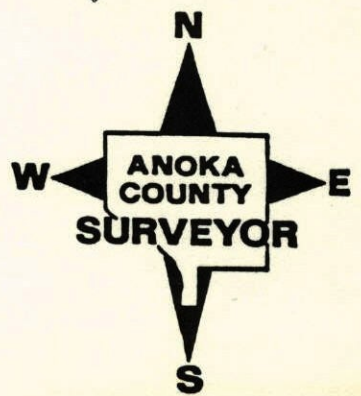

W.C. on West line Sec. 6-T33-R24

South side Norris Lake

Set Cast Iron Monument from area resurvey

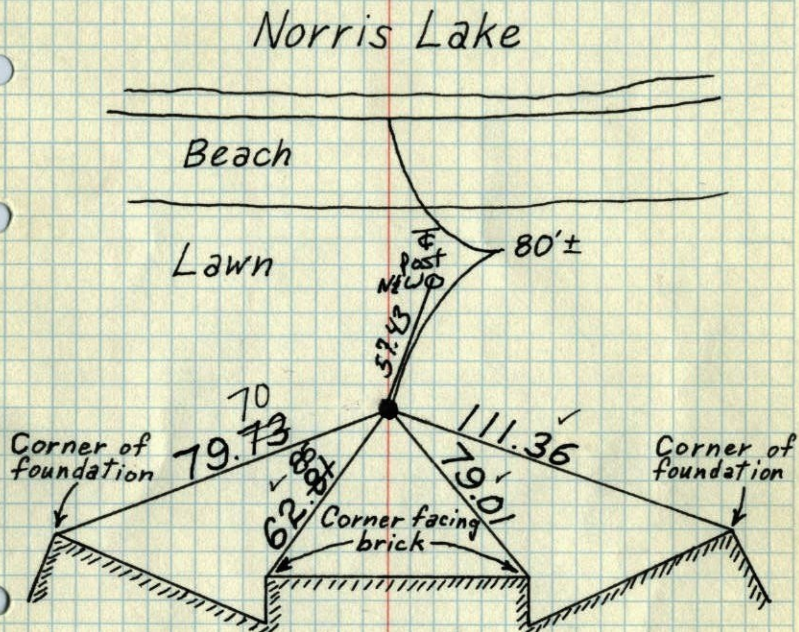

Bar None Ranch Bldg.

June 15, 1967

M. D. Anderson  
H. J. Larson  
D. L. Powell  
P. A. Fredrickson

Tie check

8-14-84  
G. Lips  
D. Ross  
D. J. Ross  
#9 76

Tie Check

June 21, 1968  
D. Powell  
P. Pieh  
R. Olson

Tie Check

July 21, 1971  
R. Brien  
J. Boettcher  
Bolson

TIE CHECK

6-26-78  
O. Dahl  
B. STEPHENS  
M. KISLOW

Tie check

7-24-81  
P. ROSS  
P. HORNBY  
G. NEFFINGER

Tie Check

June 25, 1975  
D. Dahl  
B. Sannerud  
G. Adams

TEMPERATURE CORRECTED  
AND HORIZONTALLY  
TAPED MEASUREMENTS

ROLAND W. ANDERSON  
COUNTY SURVEYOR  
ANOKA COUNTY, MINNESOTA

W.C. on W. line Sec. 6, T33-R24

On South side Norris Lake

Set C.I. Mon. from area resurvey

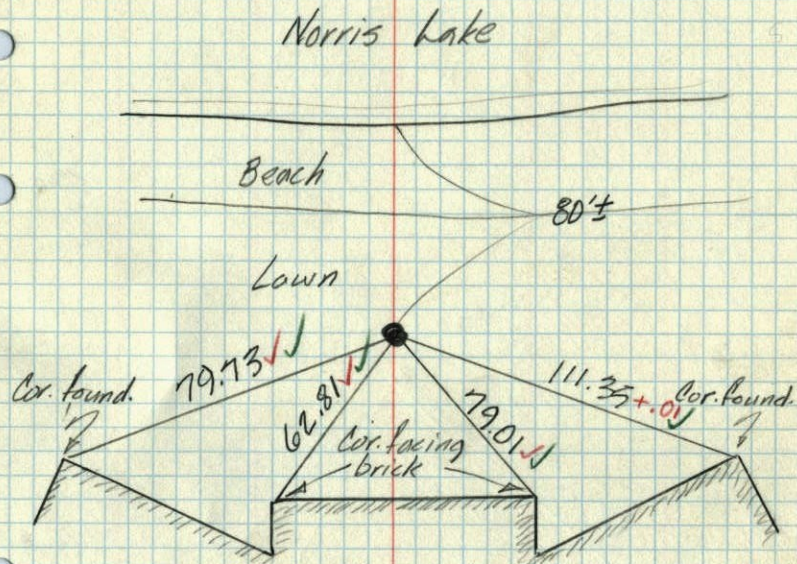

Bar None Ranch Bldg.

June 15, 1967

M. D. Anderson  
H. J. Larson  
D. L. Powell  
P. A. Fredrickson

Temp. 75°  
Tape #5