

CERTIFICATE OF LOCATION OF GOVERNMENT CORNER

County of Anoka

State of Minnesota

East 1/4 Corner of Sec. 6 Township 33 Range 24

I hereby certify that on the 5th day of December, 1967, I found the described corner which was evidenced by area resurvey

and I further certify that to perpetuate the location of said corner, I did, at the exact location thereof, place a permanent marker consisting of a cast iron monument with a sign and post on the north side (UP 0.4')

which reference or witness monuments are located in the manner following:

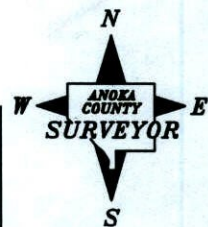
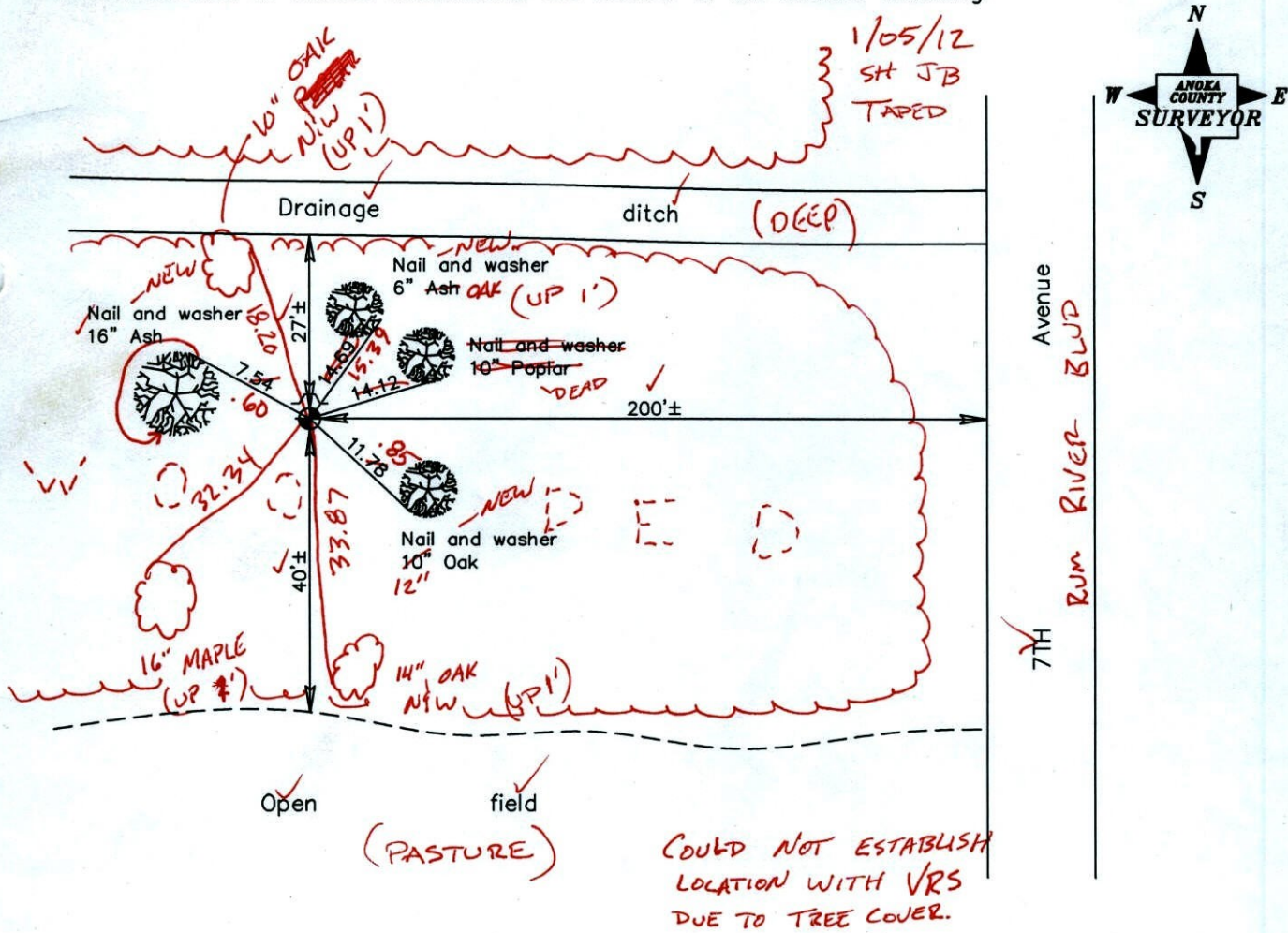

Revised date

7/06/92
6/30/97
3/29/01

N.A.D. 1983 Coordinates
(1996 adjustment)

County Project Coordinates
Northing <u>224952.8508</u>
Easting <u>473984.2050</u>

Date 3/29/01

CERTIFICATE OF LOCATION OF GOVERNMENT CORNER

County of Anoka

State of Minnesota

EAST 1/4 Corner of Sec. 6 Township 33 Range 24

I hereby certify that on the 5 day of DECEMBER, 19 67, I found the described corner which was evidenced by AREA RESURVEY

and I further certify that to perpetuate the location of said corner, I did, at the exact location thereof, place a permanent marker consisting of CAST IRON MONUMENT WITH SIGN AND POST ON NORTH SIDE

which reference or witness monuments are located in the manner following:

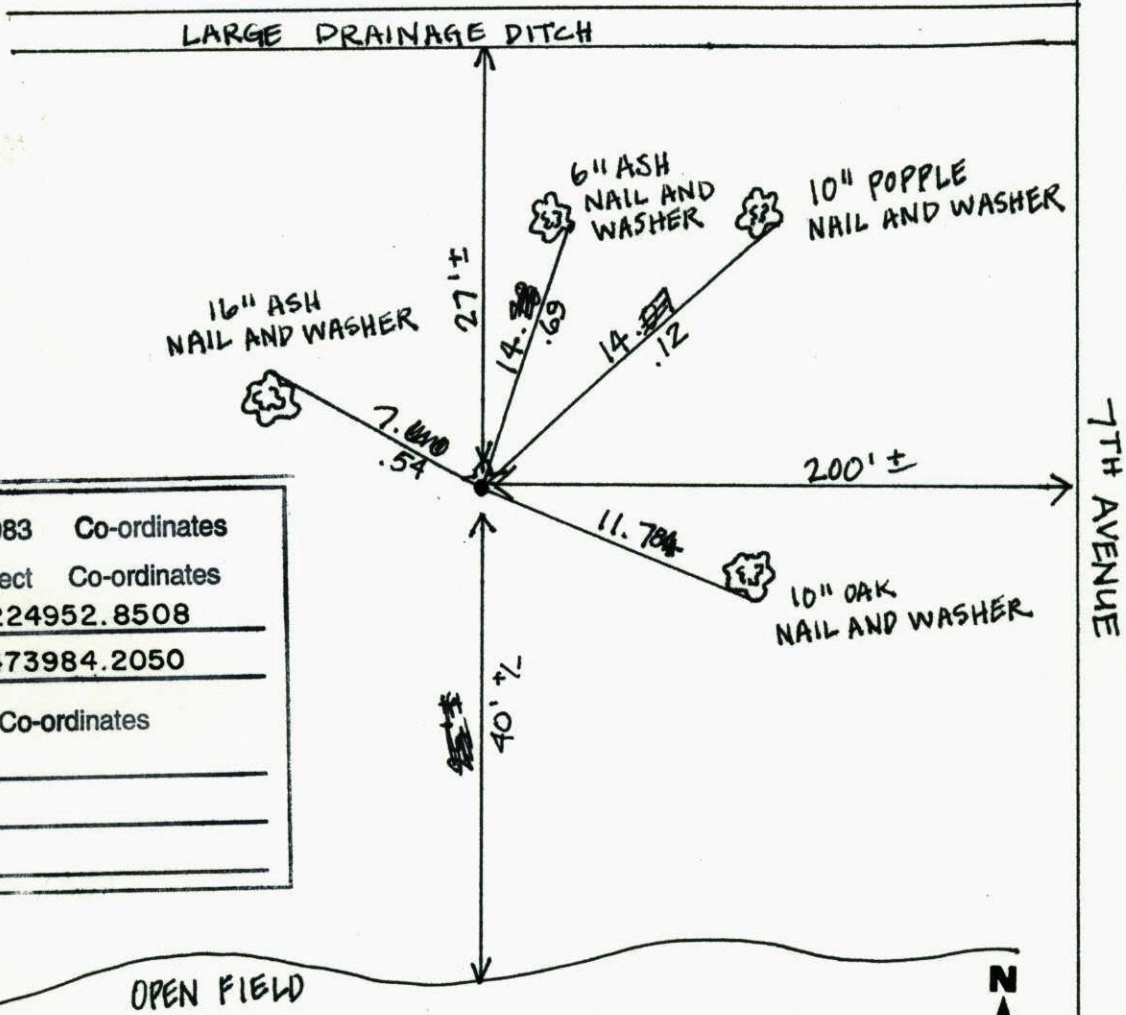

N.A.D.	1983	Co-ordinates
County	Project	Co-ordinates
Northing	<u>224952.8508</u>	
Easting	<u>473984.2050</u>	
State Plane Co-ordinates		
Y	_____	
X	_____	
Date	_____	

Revised date	Revised date	Revised date
<u>8-10-84</u>		
<u>1-24-87</u>		
<u>1-6-92</u>		
<u>6-30-97</u>		
<u>3-29-01</u>		

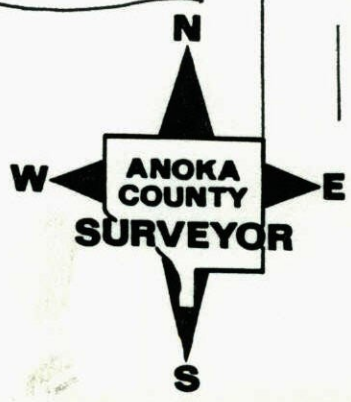

EAST 1/4 CORNER OF SEC. 4 T33 R24 PAGE 15

RETIED CAST IRON SIGN & POST ON NORTH SIDE

LARGE DRAINAGE DITCH

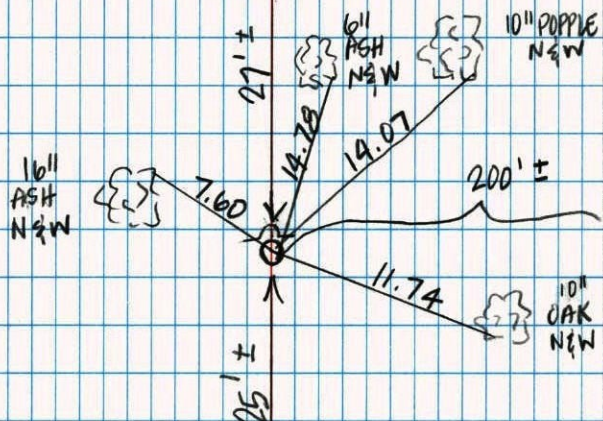

OPEN FIELD

6/30/97

H. ASKEW
L. GRAYSON

4

NO. 448

NATIONAL PRINTING

15

E 1/4 CORNER SECTION 6 - T33 - R24

SET CAST IRON MONUMENT FLUSH FROM AREA RESURVEY

5 DEC 67

M. D. ANDERSON

H. J. LARSON

LARGE DRAINAGE DITCH

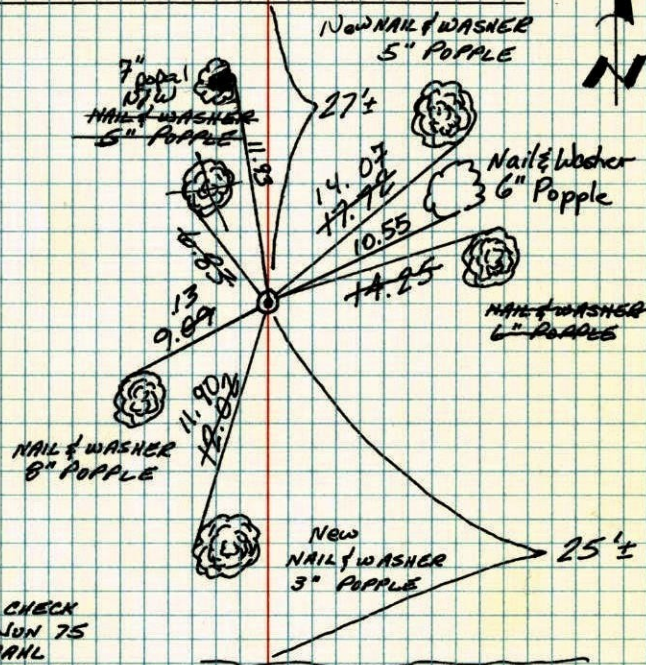

New
NAIL & WASHER
3\"/>

25'±

OPEN
FIELD

TIE CHECK
26 JUN 75
D. OAKL
B. SANNEKUD
S. ADAMS

TIE CHECK
6-26-78
D. OAKL
B. STEPHENS
M. KISROU

TIE CHECK
7-24-81
P. ROSS
P. HORNBY
G. NEFFINGER

Tie check
8-10-84
D. ROSS
G. WIPS
D. UGGL
#9 70

TEMPERATURE CORRECTED
AND HORIZONTALLY
TAPED MEASUREMENTS

ROLAND W. ANDERSON
COUNTY SURVEYOR
ANOKA COUNTY, MINNESOTA

NO. 448

TELETYPE

E 1/4 Cor. Sec. 6-T33-R24

Set Cast Iron Monument flush.
Set from area resurvey.

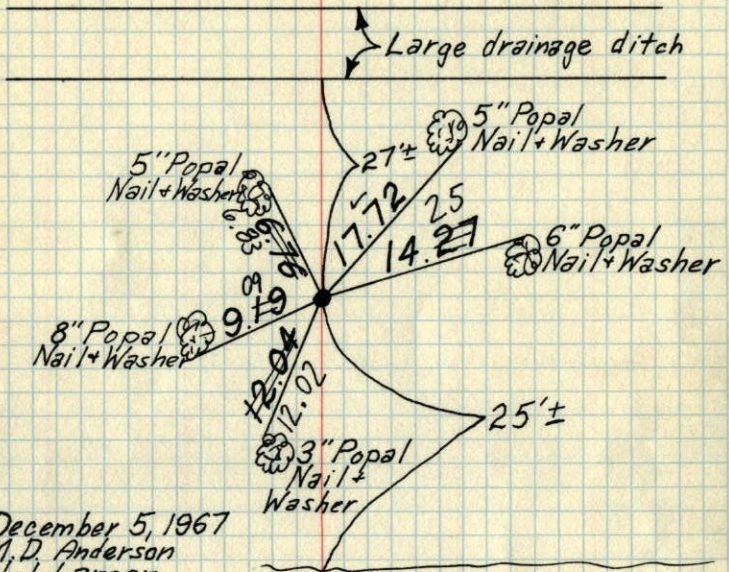

December 5, 1967
M.D. Anderson
H.J. Larson

Tie Check
June 21, 1968
D. Powell
P. Pieh
R. Olson

Tie Check
June 26, 1975
D. Dahl
B. Sannerud
G. Adams

TEMPERATURE CORRECTED
AND HORIZONTALLY
TAPED MEASUREMENTS

OPEN FIELD

Tie Check
July 29, 1971
R. Brieh
J. Boettcher
B. Olson

REDRAN 79
5 JAN
RIMG NEW
SEE TIE BOOK

ROLAND W. ANDERSON
COUNTY SURVEYOR
ANOKA COUNTY, MINNESOTA

E 1/4 Cor. Sec. 6-T33-R24

Set Cast Iron Mon. flush
Set from area resurvey

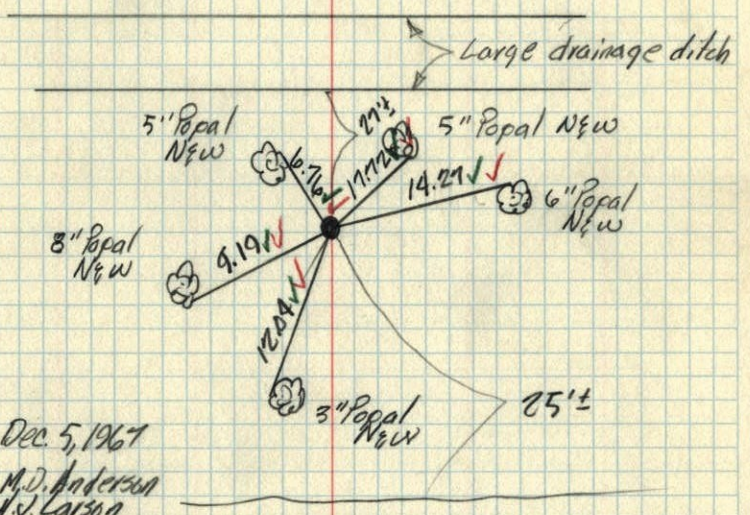

Dec. 5, 1967
M.D. Anderson
H.J. Larson

temp. 48° ✓
tape 5 ✓

OPEN FIELD