

CERTIFICATE OF LOCATION OF GOVERNMENT CORNER

County of Anoka State of Minnesota

West 1/4 Corner of Sec. 2 Township 33 Range 24

On the 25th day of October, 1973, the described corner was evidenced by area resurvey

and to perpetuate the location of said corner, at the exact location thereof, a permanent marker was placed consisting of a red and white iron pipe with a sign attached SIGN SNAPPED OFF (PLASTIC)

Replaced Sign (3/30/12)
(Aluminum)

AND on the ___ day of _____, _____, said permanent marker was _____

Updated reference ties are as shown below.

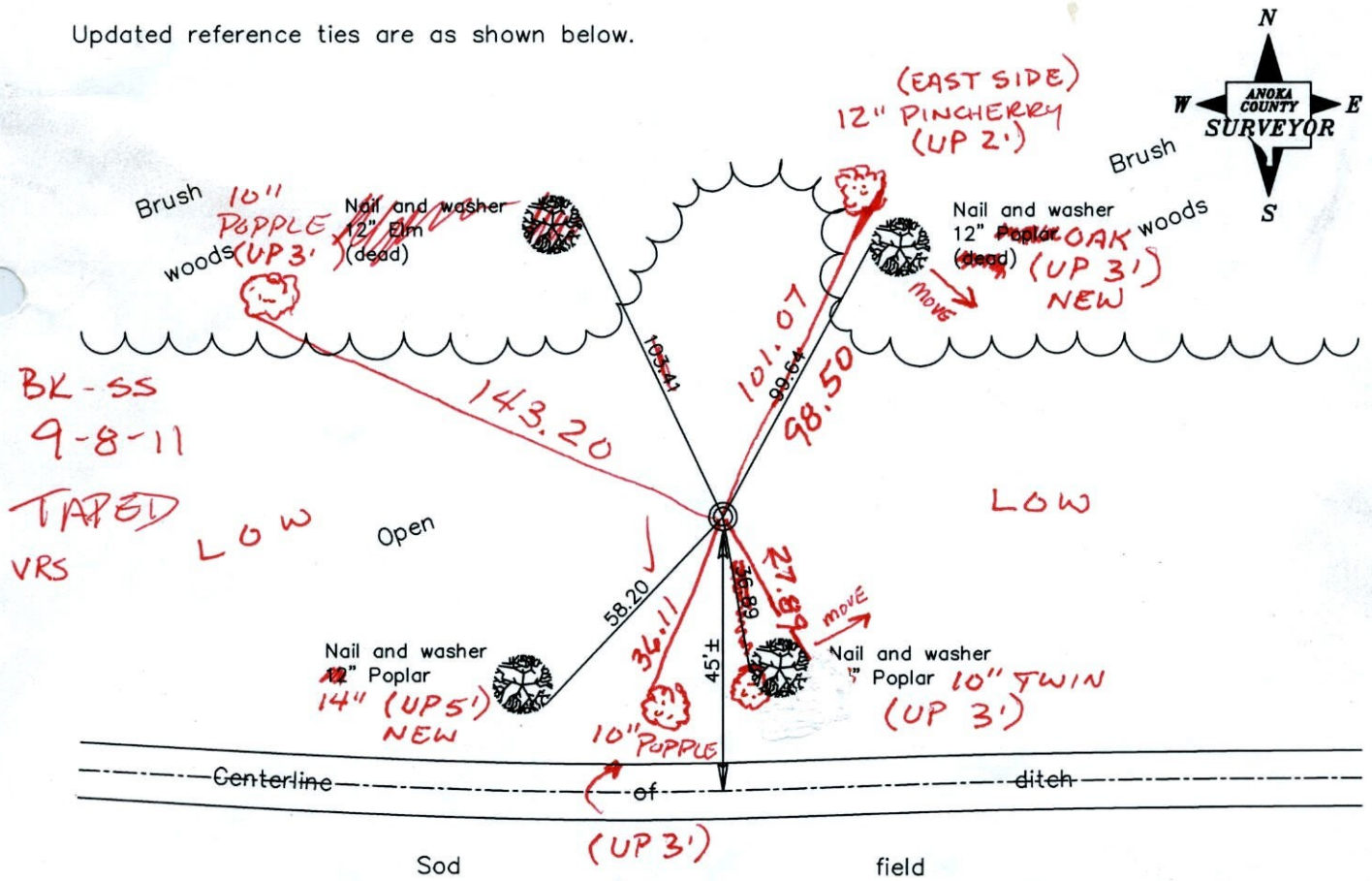

Revised date	
7/06/92	
6/17/97	
3/28/01	

N.A.D. 1983 Coordinates (1996 Adjustment)	
County Project Coordinates	
Northing	<u>224841.8803</u>
Easting	<u>489752.8750</u>
Date	<u>3/28/01</u>

I hereby certify that this United States public land survey monument record is correct and complete to the best of my knowledge and belief.

_____, Anoka County Surveyor

Minnesota License Number _____

VRS 3D = 0.07

N = 224841.893

E = 489752.690

WEST 1/4 SEC. 2 T-33 R-24

GPS AND RETIRED C.I.M.

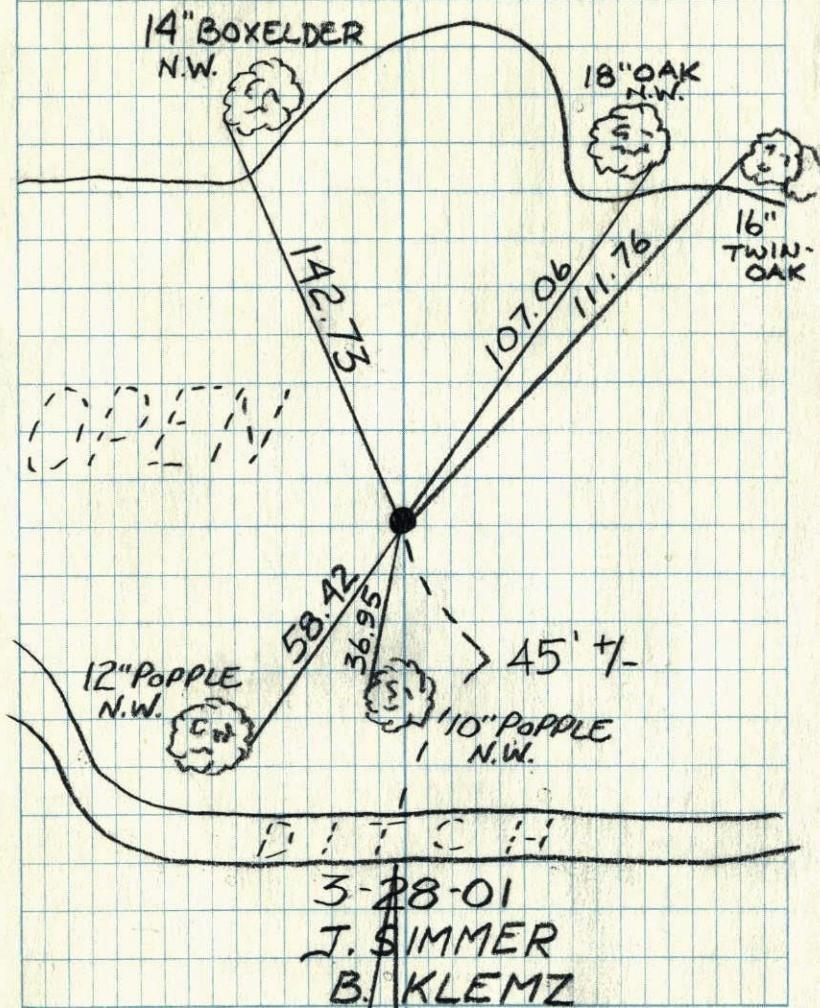

3-28-01
 J. SIMMER
 B. KLEMZ

CERTIFICATE OF LOCATION OF GOVERNMENT CORNER

County of Anoka

State of Minnesota

WEST QTR. Corner of Sec. 2 Township 33 Range 24

I hereby certify that on the 25 day of OCT., 1973, I found the described corner which was evidenced by RESURVEY

and I further certify that to perpetuate the location of said corner, I did, at the exact location thereof, place a permanent marker consisting of RED AND WHITE IRON PIPE WITH SIGN

which reference or witness monuments are located in the manner following:

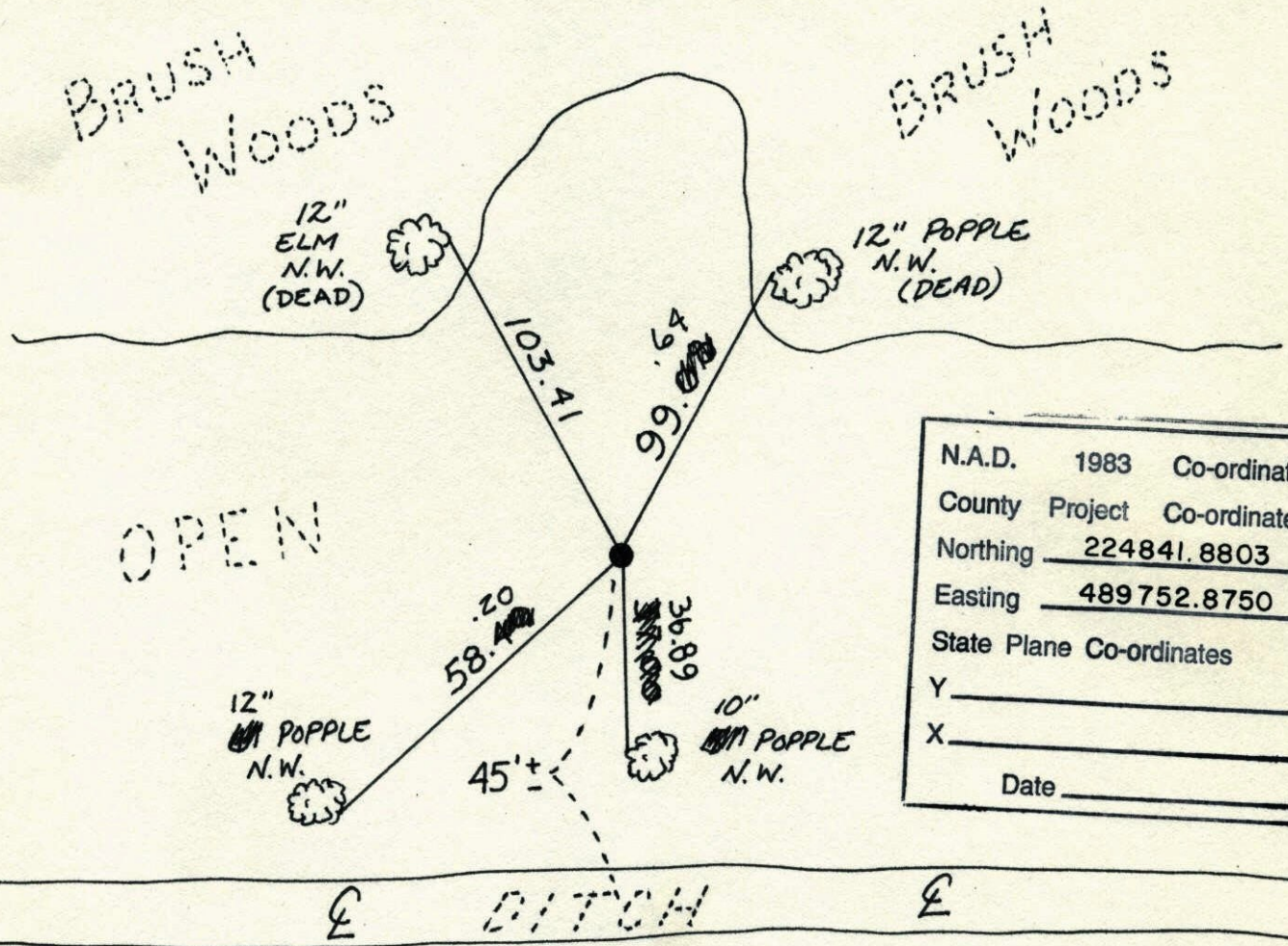

N.A.D.	1983	Co-ordinates
County	Project	Co-ordinates
Northing		<u>224841.8803</u>
Easting		<u>489752.8750</u>
State Plane Co-ordinates		
Y		_____
X		_____
Date		_____

Revised date	Revised date	Revised date
<u>7-27-87</u>		
<u>7-6-92</u>		
<u>6-17-97</u>		

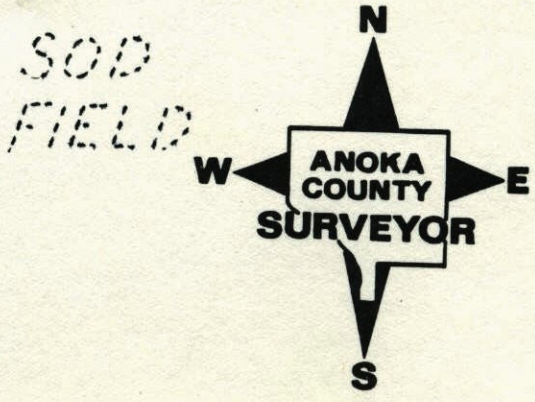

W 1/4 Cor. Sec. 2 - T33 - R24
Set red & white iron pipe from
area resurvey (warning sign)

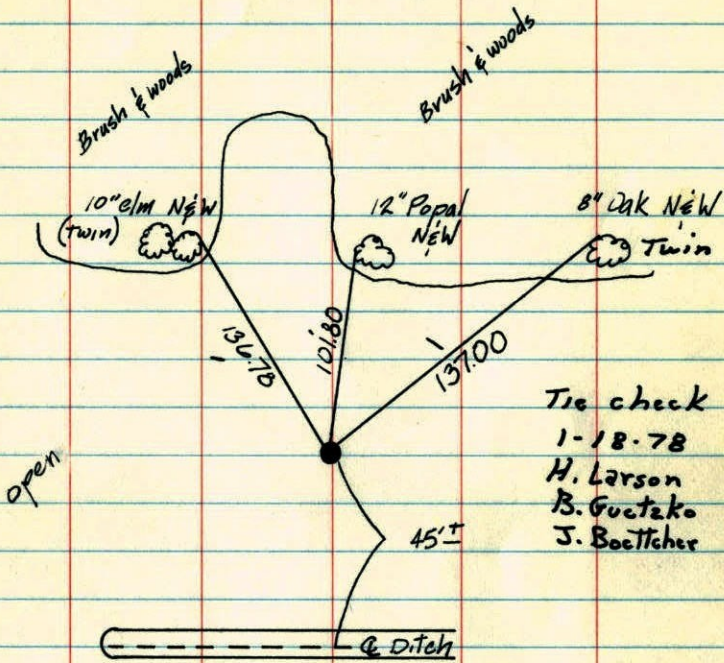

Tie check
1-18-78
H. Larson
B. Guetzko
J. Boettcher

Oct. 25
M.D. Anderson
H.J. Larson
Temp. 60°
Tape #12

ROLAND W. ANDERSON
COUNTY SURVEYOR
ANOKA COUNTY, MINNESOTA

TEMPERATURE CORRECTED
AND HORIZONTALLY
TAPED MEASUREMENTS

W 1/4 Cor. Sec. 2 - T33 - R24
Set Red & white iron pipe from
area resurvey (warning sign)

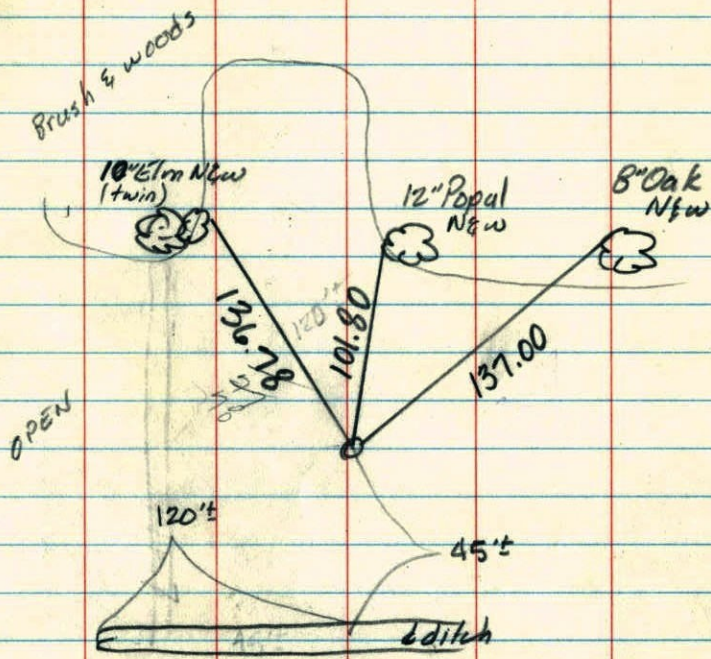

Oct. 25, 1973
M.O. Anderson
H.J. Larson
temp. 60°
tape #12