

CERTIFICATE OF LOCATION OF GOVERNMENT CORNER

County of Anoka

State of Minnesota

North 1/4 Corner of Sec. 1 Township 33 Range 24

On the 8th day of April, 1969, the described corner was evidenced by area resurvey

and to perpetuate the location of said corner, at the exact location thereof, a permanent marker was placed consisting of a cast iron monument (1" W x 1" E Extended from Holly ST.)

AND on the 21st day of July, 2011 said permanent marker was found down 0.4'± and the ties were updated MONUMENT FALLS BETWEEN FOG LINE AND EDGE OF BT.

Updated reference ties are as shown below.

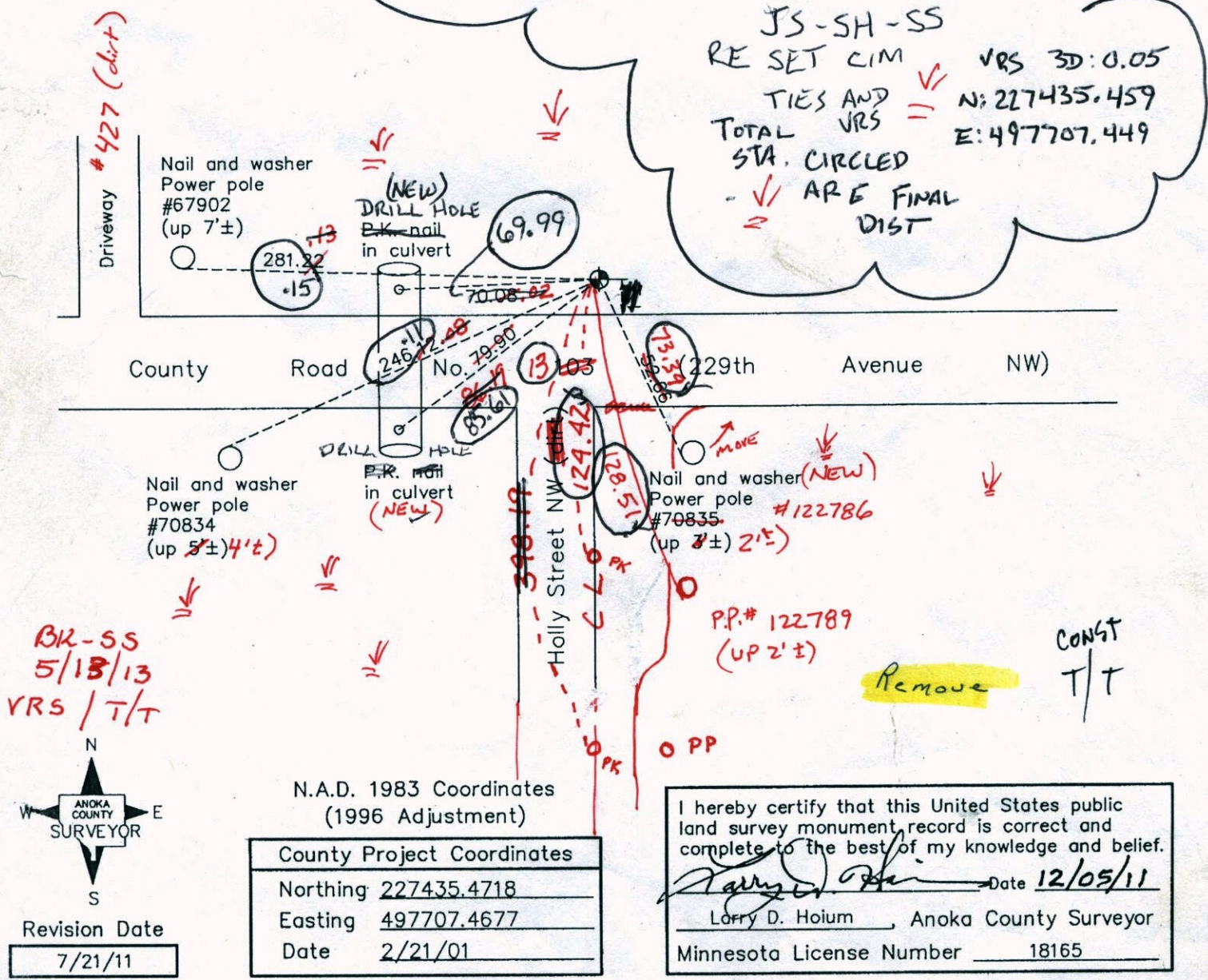

3D = 0.06

N = 227435.5163

E = 497707.4205

Revision Date
7/21/11

Point Id	Point Class	Date/Time	Northing	Easting	Ellip. Hgt.	Ortho. Hgt.	Geoid Sep.
<input checked="" type="checkbox"/> sewer2	Control	08/19/2013 08:28:24	225161.4894	473754.4990	-100.9918	916.6673	-1017.6591
<input checked="" type="checkbox"/> BETHALL	Control	08/19/2013 08:51:14	222531.8393	513652.0959	-98.1834	919.5589	-1017.7422
<input checked="" type="checkbox"/> OAK2	Averaged	08/19/2013 09:52:34	227435.4632	497707.5189	-93.3991	924.3762	-1017.7753
<input checked="" type="checkbox"/> OAK85 CHECK	Averaged	08/19/2013 12:37:29	230143.6801	500341.1541	-98.6895	919.1352	-1017.8247

CERTIFICATE OF LOCATION OF GOVERNMENT CORNER

County of Anoka

State of Minnesota

North 1/4 Corner of Sec. 1 Township 33 Range 24

I hereby certify that on the 8th day of April, 1969, I found the described corner which was evidenced by area resurvey

and I further certify that to perpetuate the location of said corner, I did, at the exact location thereof, place a permanent marker consisting of a cast iron monument (down 0.4' ±)

which reference or witness monuments are located in the manner following:

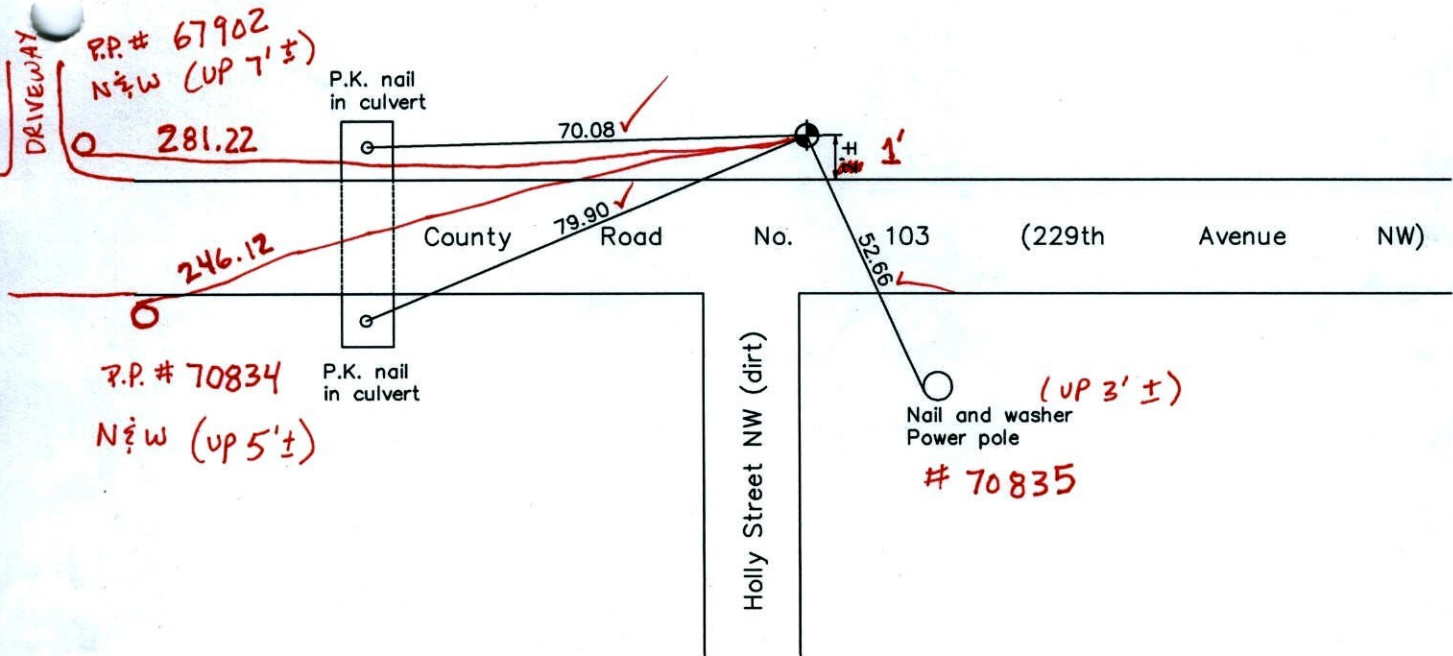

Revised date

6/16/92
5/30/97
2/21/01
7-21-11

BK-55
T/T

N.A.D. 1983 Coordinates
(1996 adjustment)

County Project Coordinates	
Northing	227435.4718
Easting	497707.4677

Date 2/21/01

CERTIFICATE OF LOCATION OF GOVERNMENT CORNER

County of Anoka

State of Minnesota

NORTH QTR. Corner of Sec. 1 Township 33 Range 24

I hereby certify that on the 8 day of APRIL, 1969, I found the described corner which was evidenced by AREA RESURVEY

and I further certify that to perpetuate the location of said corner, I did, at the exact location thereof, place a permanent marker consisting of CAST IRON MON.

which reference or witness monuments are located in the manner following:

N.A.D.	1983	Co-ordinates
County	Project	Co-ordinates
Northing		<u>227435.4718</u>
Easting		<u>497707.4677</u>
State Plane Co-ordinates		
Y		_____
X		_____
Date _____		

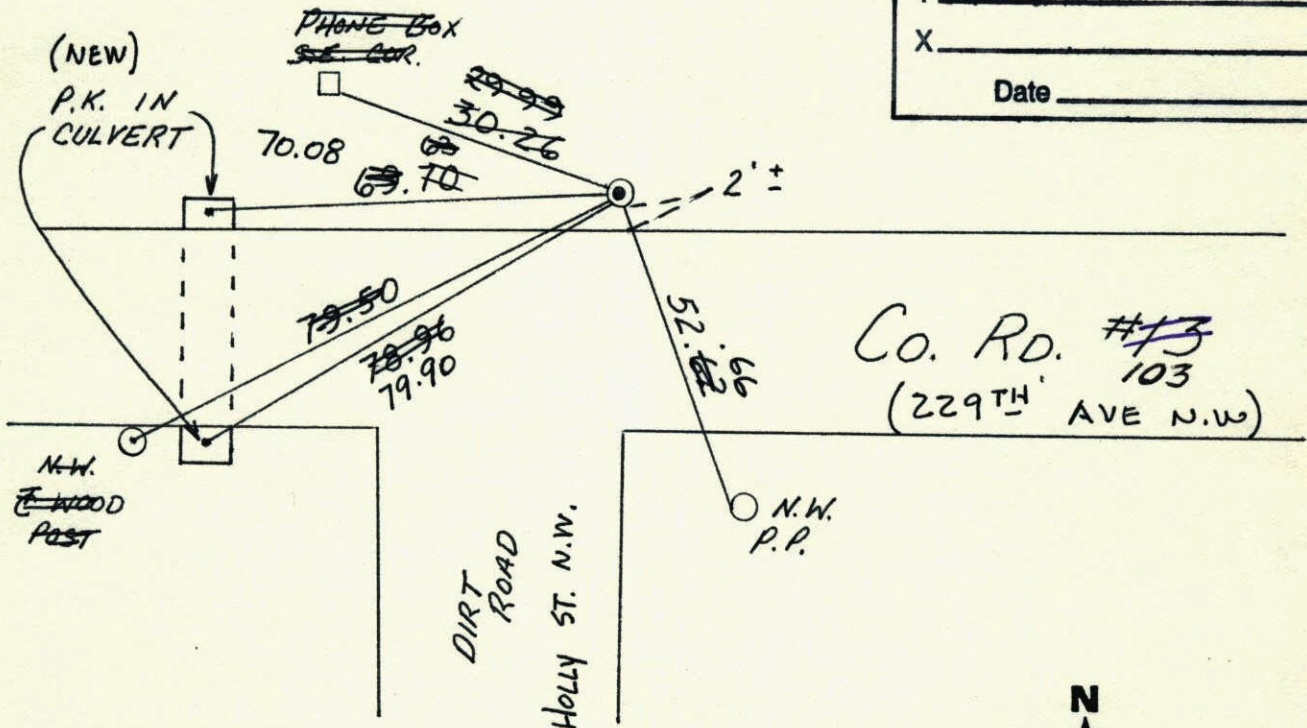

Co. Rd. ~~#13~~
103
(229TH AVE N.W.)

Revised date	Revised date	Revised date
5-25-75	2/21/01	
6-23-78		
7-14-81		
8-8-84		
7-20-87		
6-16-92		
5-30-97		

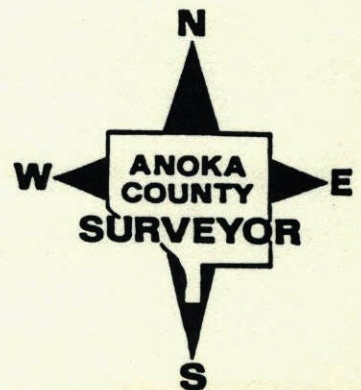

N¹/₄ CORNER SECTION 1-T33-R24

SET CAST IRON MONUMENT FROM AREA RESURVEY.

8 APR 69
H. J. LARSON
R. A. OLSON

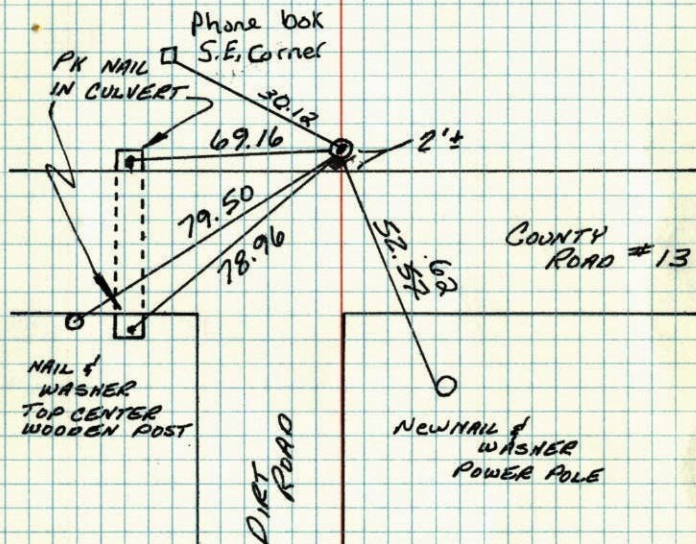

TIE CHECK
25 JUN 75
D. DAHL
B. SANNERUD
G. ADAMS
TIE CHECK
6-25-78
D. DAHL
B. STEPHENS
M. KISROW

Tie check
7-14-81
P. Ross
P. Hornby
G. NEFFINGER

Tie check
8-9-84
D. Ross
G. Lips
D. Ugel
±200 84°

TEMPERATURE CORRECTED
AND HORIZONTALLY
TAPED MEASUREMENTS

ROLAND W. ANDERSON
COUNTY SURVEYOR
ANOKA COUNTY, MINNESOTA

N¹/₄ Cor. Sec. 1 T33 R24

Set. cast iron monument from Area
resurvey.

April 8 1969

H. J. Larson
R. A. Olson

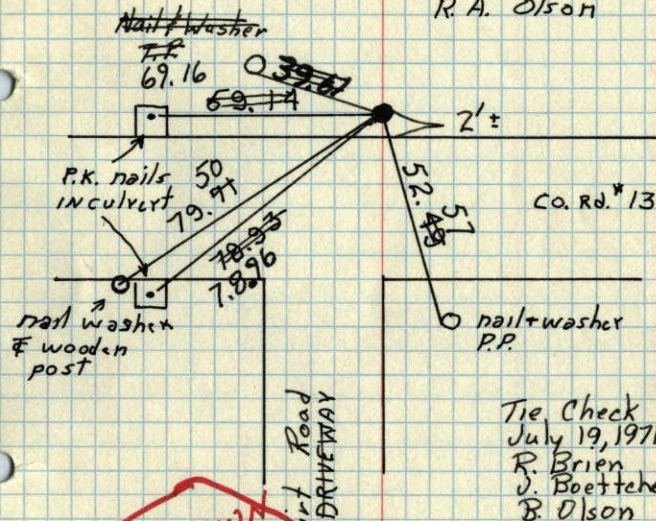

Tie Check
July 19, 1971
R. Brien
J. Boettcher
B. Olson

Tie Check
June 25, 1975
D. Dahl
B. Sannerud
G. Adams

REDRAWN
5 JAN 79
RMG
SEE NEW
TIE BOOK

TEMPERATURE CORRECTED
AND HORIZONTALLY
TAPED MEASUREMENTS

ROLAND W. ANDERSON
COUNTY SURVEYOR
ANOKA COUNTY, MINNESOTA

N 1/4 Cor. Sec. 1 T33 R24

Set C.I. from Area Survey

#6 55°

April 8, 69

H. Larson
R. Olson

