

CERTIFICATE OF LOCATION OF GOVERNMENT CORNER

County of Anoka

State of Minnesota

East 1/4 Corner of Sec. 2 Township 33 Range 24

On the 26th day of December, 1969, the described corner was evidenced by area resurvey

and to perpetuate the location of said corner, at the exact location thereof, a permanent marker was placed consisting of a cast iron monument ✓

AND on the ___ day of _____, _____, said permanent marker was _____

Updated reference ties are as shown below.

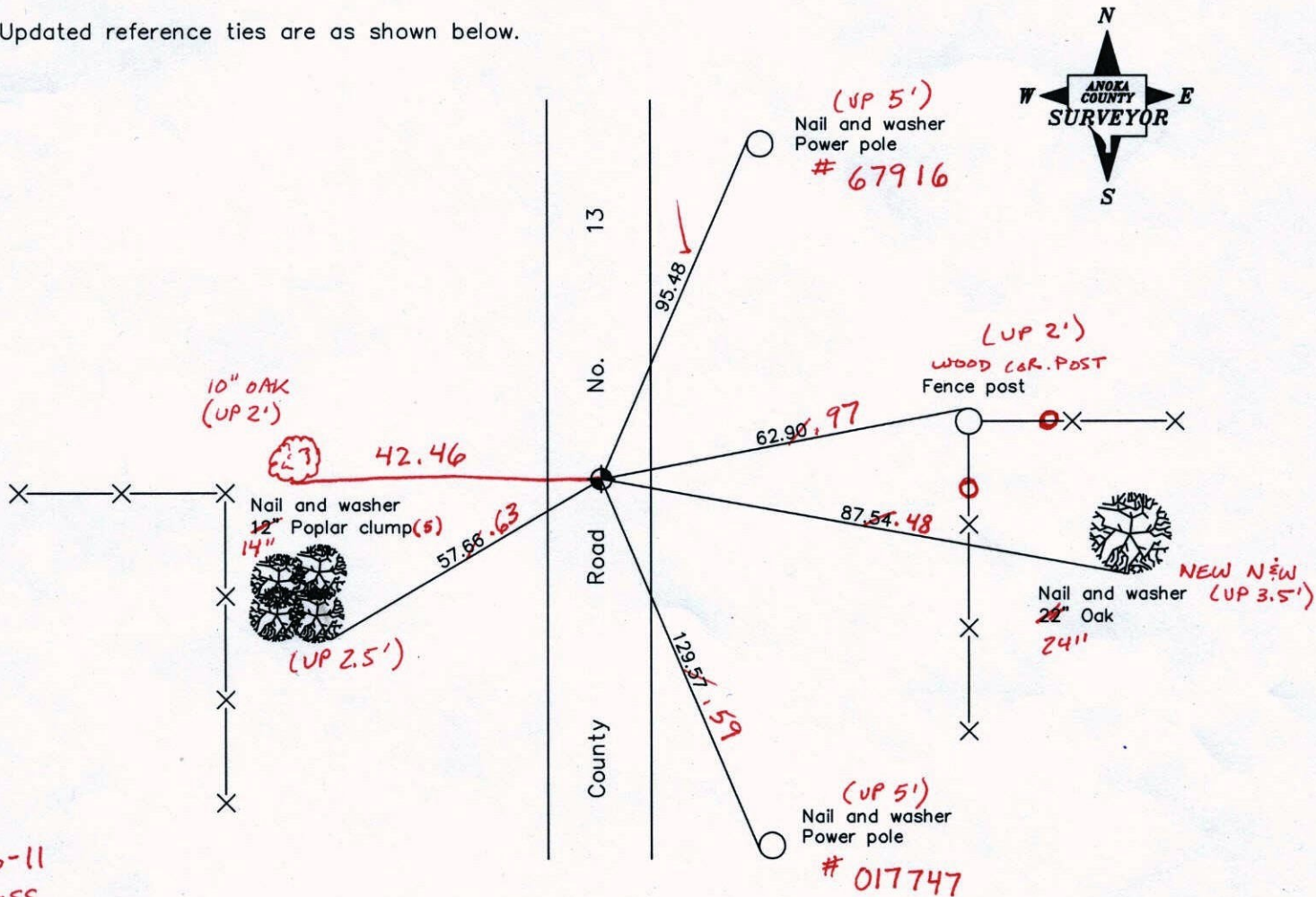

9-6-11
BK-SS
T/T - VRS

Revised date
9/10/96
6/02/97
3/19/01

N.A.D. 1983 Coordinates (1996 Adjustment)	
County Project Coordinates	
Northing	<u>224822.0922</u>
Easting	<u>495043.3704</u>
Date	<u>3/19/01</u>

I hereby certify that this United States public land survey monument record is correct and complete to the best of my knowledge and belief.

Date _____
_____, Anoka County Surveyor
Minnesota License Number _____

VRS 3D = 0.08 N = 224822.081 E = 495043.311

CERTIFICATE OF LOCATION OF GOVERNMENT CORNER

County of Anoka

State of Minnesota

EAST 1/4 Corner of Sec. 2 Township 33 Range 24

I hereby certify that on the 26 day of DEC., 1969, I found the described corner which was evidenced by AREA RESURVEY

and I further certify that to perpetuate the location of said corner, I did, at the exact location thereof, place a permanent marker consisting of CAST IRON MONUMENT

which reference or witness monuments are located in the manner following:

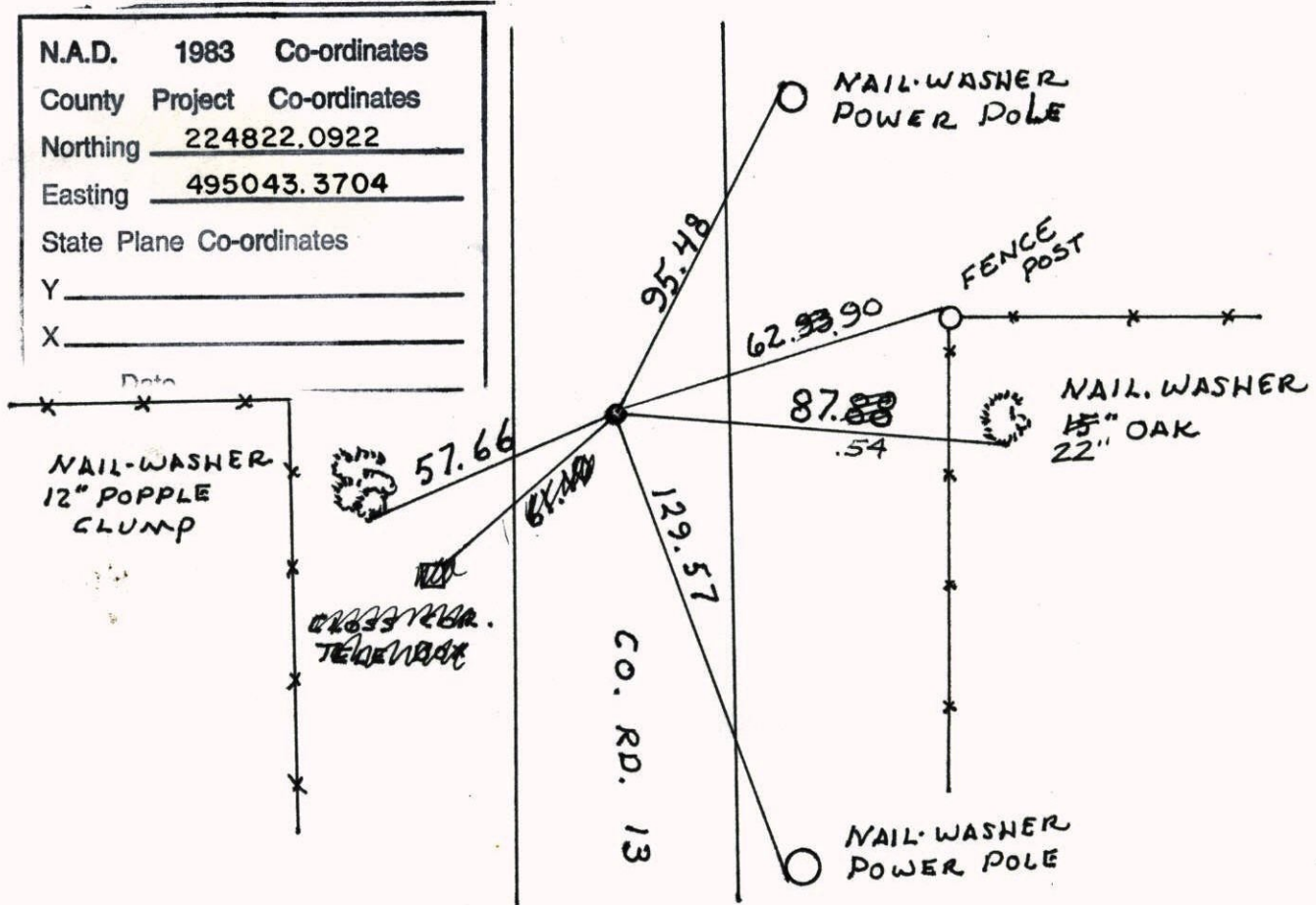

Revised date	Revised date	Revised date
7-20-87		
2-21-92		
9-10-96		
6-2-97		
3-19-01		

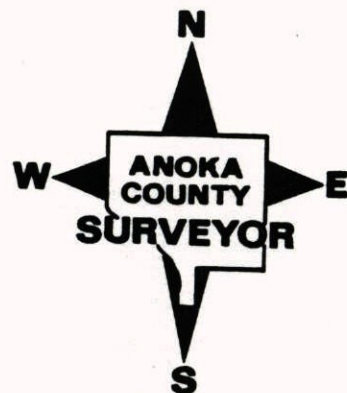

E 1/4 Cor. Sec. 2 - T33-R24

Set PK Nail from area resurvey. Dec. 26, 1969

Replaced PK spike with Cast Iron H. Larson
R. Olson

Monument from ties.

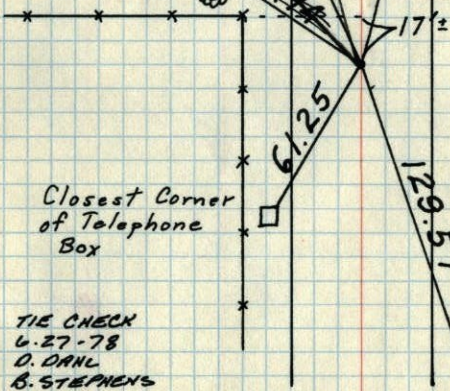
(NEW) Nail & Washer
10" Oak6" Tri Oak
Nail & Washer(TWIN)
6" Oak
Nail & Washer12" Oak
Nail & WasherTie Check
July 21, 1971
R. Brien
J. Boettcher
B. OlsonMonument Raised
August 30, 1972
B. Olson
J. Boettcher
R. BrienTie Check
June 26, 1975
D. Dahl
B. S.
G. A.TIE CHECK
8-8-84
G. LIPS
D. ROSS
D. YOGELPower Pole
Nail & WasherTIE CHECK
6-27-78
D. DANL
B. STEPHENS
M. KISRODTIE CHECK
7-16-81
P. ROSS
P. HORNBY
G. NEFFINGERTEMPERATURE CORRECTED
AND HORIZONTALLY
TAPED MEASUREMENTS

E 1/4 Cor. Sec. 2 T33 R24

Set PK spike from area resurvey.

Dec. 26 1969

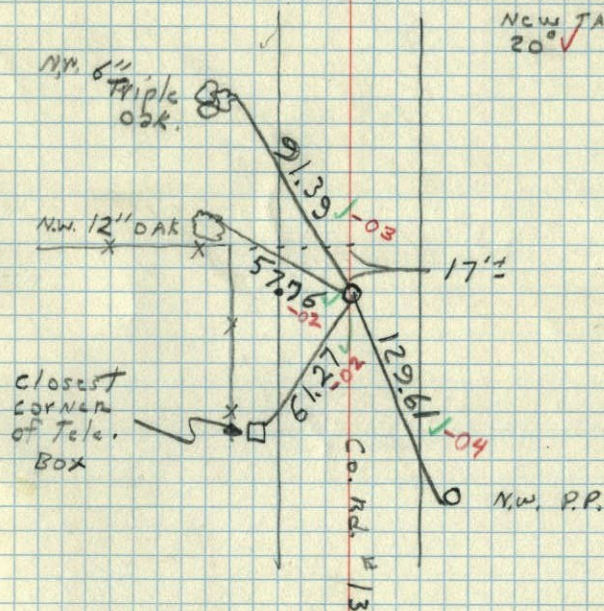
H. Larson
R. OlsonNEW TAPS
20" ✓

E 1/4 Cor. Sec. 2 T33 R24

Set cast iron monument. set from Area re-survey. down 0.4'±.

Set PK Spike
November 3, 1967
H. Larson
B. Rogers

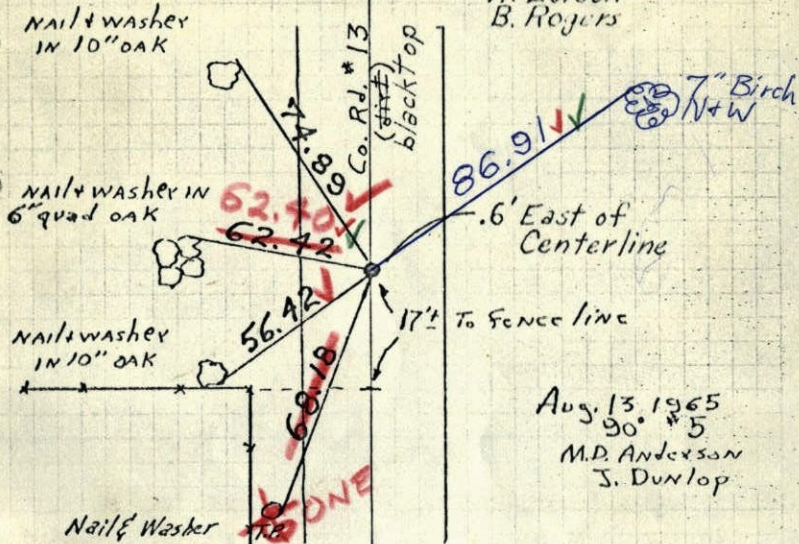

Aug. 13, 1965
90° #5
M.D. Anderson
J. Dunlop

Set PK's 2.00' N+E 6/12/68
#7 - 62°
D. Powell
P. Pieh

TEMPERATURE CORRECTED
AND HORIZONTALLY
TAPED MEASUREMENTS

ROLAND W. ANDERSON
COUNTY SURVEYOR
ANOKA COUNTY, MINNESOTA

~~Should~~ Set C.I., flush.

E 1/4 Cor. Sec. 2 T33 R24

Set cast iron monument. set from Area re-survey. down 0.4'±.

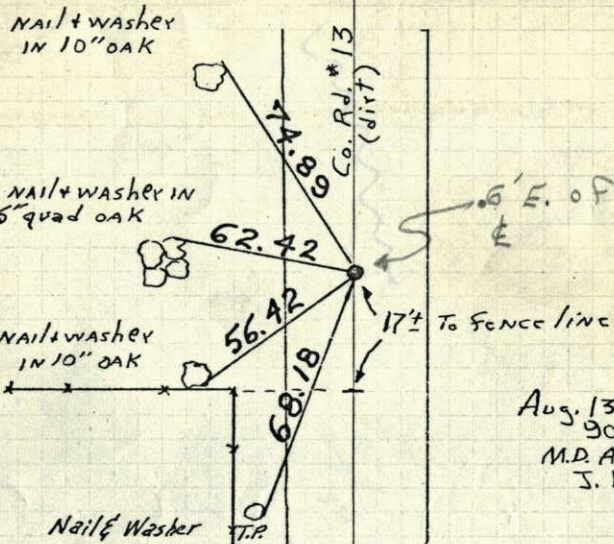

Aug. 13, 1965
90° #5
M.D. Anderson
J. Dunlop

Set PK spike
Nov. 3, 1967
H. Larson
B. Rogers

TEMPERATURE CORRECTED
AND HORIZONTALLY
TAPED MEASUREMENTS

ROLAND W. ANDERSON
COUNTY SURVEYOR
ANOKA COUNTY, MINNESOTA

