

# CERTIFICATE OF LOCATION OF GOVERNMENT CORNER

County of Anoka State of Minnesota

East 1/4 Corner of Sec. 1 Township 33 Range 24

On the 8th day of April, 1969, the described corner was evidenced by area resurvey

and to perpetuate the location of said corner, at the exact location thereof, a permanent marker was placed consisting of a cast iron monument ✓

AND on the \_\_\_ day of \_\_\_\_\_, \_\_\_\_\_, said permanent marker was \_\_\_\_\_

Updated reference ties are as shown below.

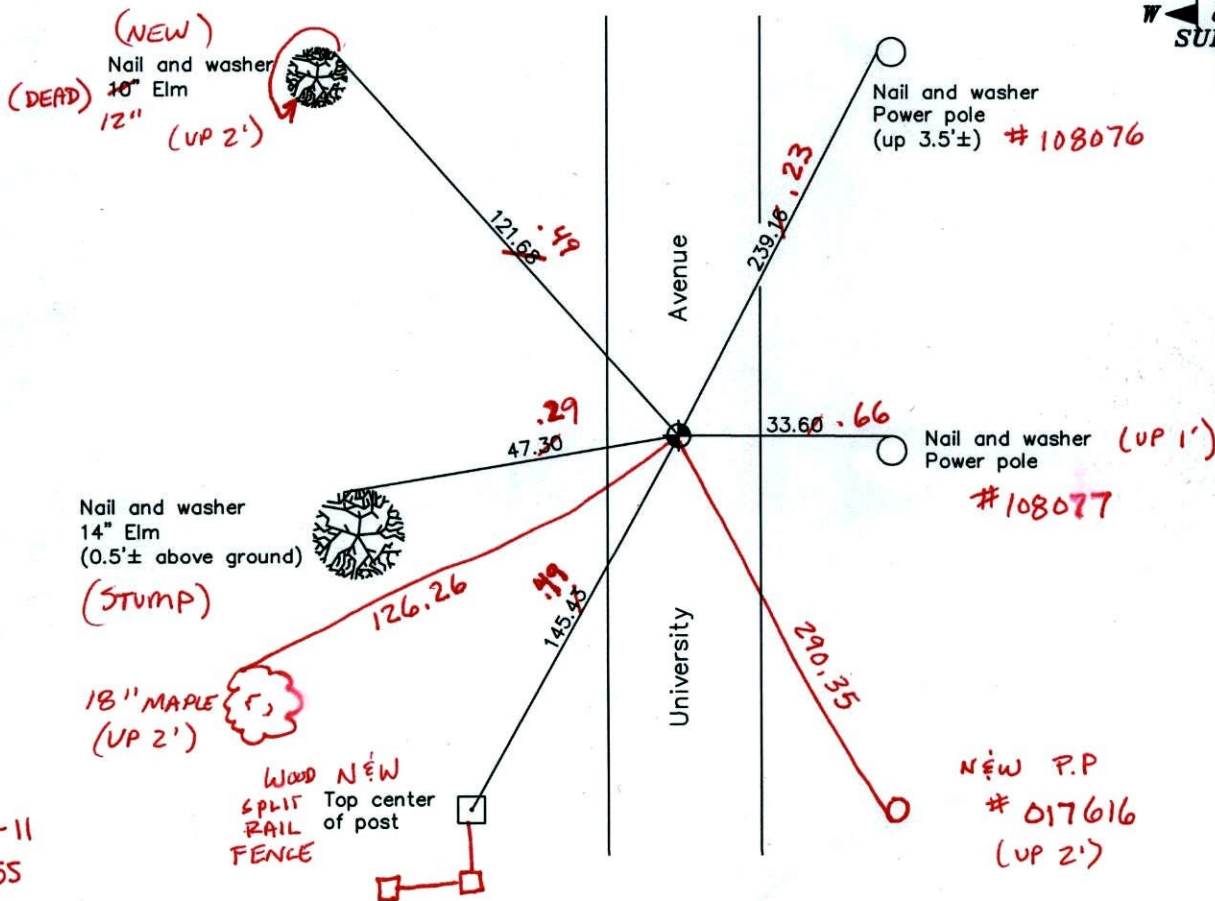
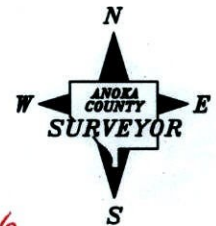

8-30-11  
BK-SS  
T/T  
VRS

Revised date
5/30/97
5/22/00
8/16/05

N.A.D. 1983 Coordinates (1996 Adjustment)	
County Project Coordinates	
Northing	<u>224886.4605</u>
Easting	<u>500315.8819</u>
Date	<u>2/23/01</u>

I hereby certify that this United States public land survey monument record is correct and complete to the best of my knowledge and belief.

\_\_\_\_\_ Date \_\_\_\_\_

\_\_\_\_\_, Anoka County Surveyor

Minnesota License Number \_\_\_\_\_

VRS 3D = 0.05      N = 224886.443      E = 500315.880

# CERTIFICATE OF LOCATION OF GOVERNMENT CORNER

County of Anoka

State of Minnesota

EAST  $\frac{1}{4}$  Corner of Sec. 1 Township 33 Range 24

I hereby certify that on the 8<sup>TH</sup> day of APRIL, 1969, I found the described corner which was evidenced by AREA RESURVEY

and I further certify that to perpetuate the location of said corner, I did, at the exact location thereof, place a permanent marker consisting of CAST IRON MONUMENT

which reference or witness monuments are located in the manner following:

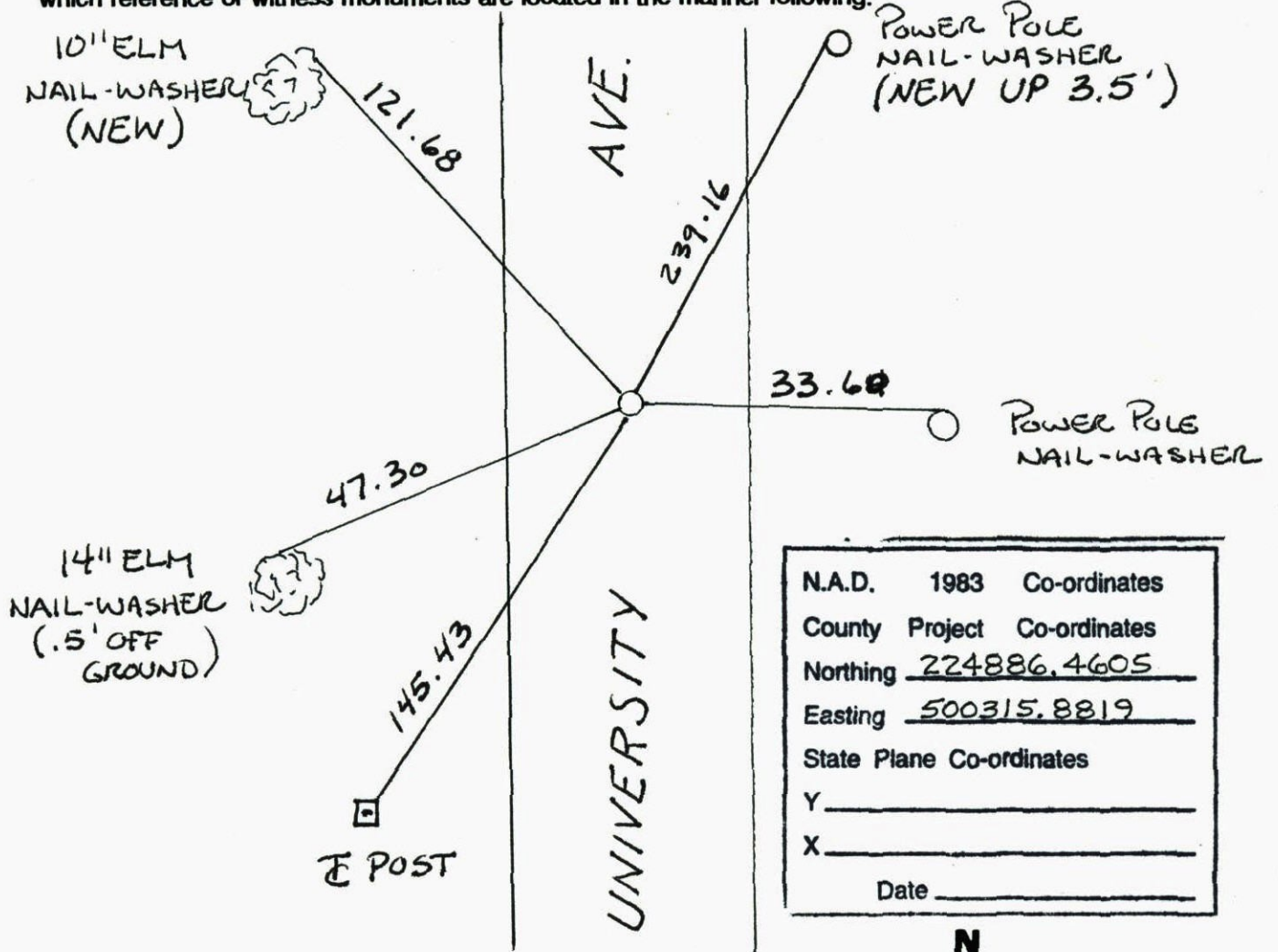

N.A.D.	1983	Co-ordinates
County	Project	Co-ordinates
Northing		<u>224886.4605</u>
Easting		<u>500315.8819</u>
State Plane Co-ordinates		
Y		_____
X		_____
Date _____		

Revised date	Revised date	Revised date
<u>6-16-92</u>		
<u>5-30-97</u>		
<u>5-22-00</u>		
<u>8-16-05</u>		

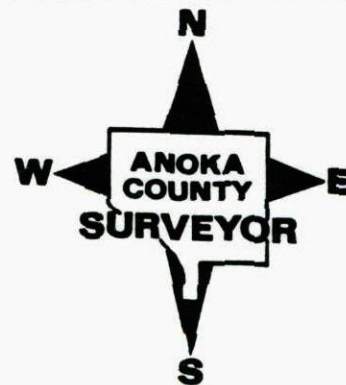

EAST QTR. SEC 1 T 33 R 24  
 RETIED CAST IRON MONUMENT

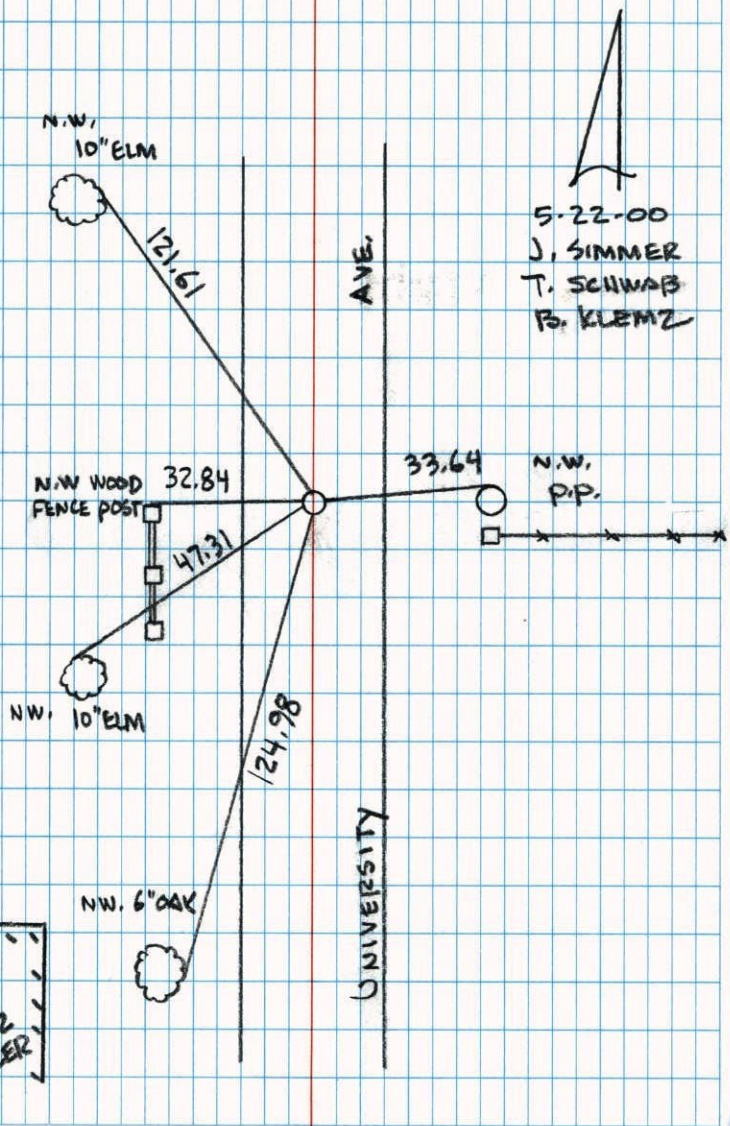

5-22-00  
 J. SIMMER  
 T. SCHWAB  
 B. KLEMZ

NATIONAL PRINTFAST NO. 446

RETIE CAST IRON MONUMENT  
 EAST 1/4 SEC 1 T 33 R 24

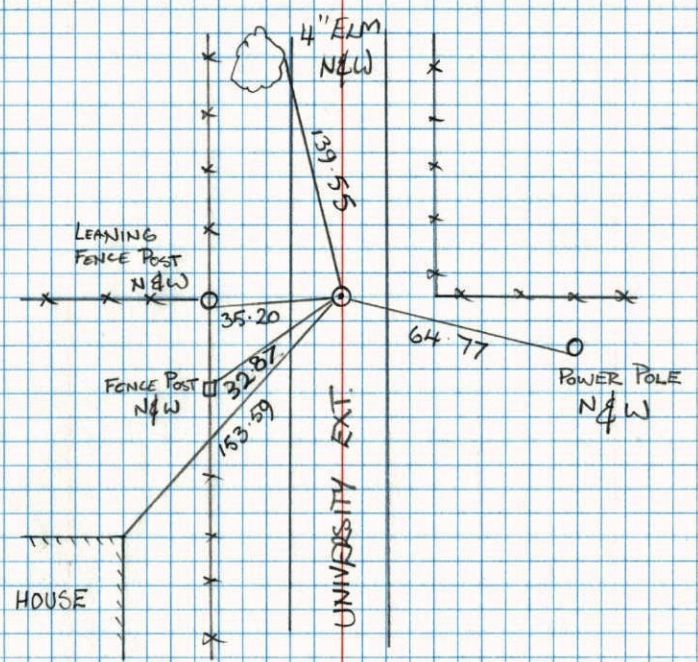

J. ANDERSON  
 T. ZIMMERMAN

6-16-92

TELETYPE NO. 448

