

CERTIFICATE OF LOCATION OF GOVERNMENT CORNER

County of Anoka

State of Minnesota

Northeast Corner of Sec. 12 Township 33 Range 24

On the 23rd day of July, 1962, the described corner was evidenced by area resurvey

and to perpetuate the location of said corner, at the exact location thereof, a permanent marker was placed consisting of a cast iron monument ✓

AND on the ___ day of _____, _____, said permanent marker was _____

Updated reference ties are as shown below.

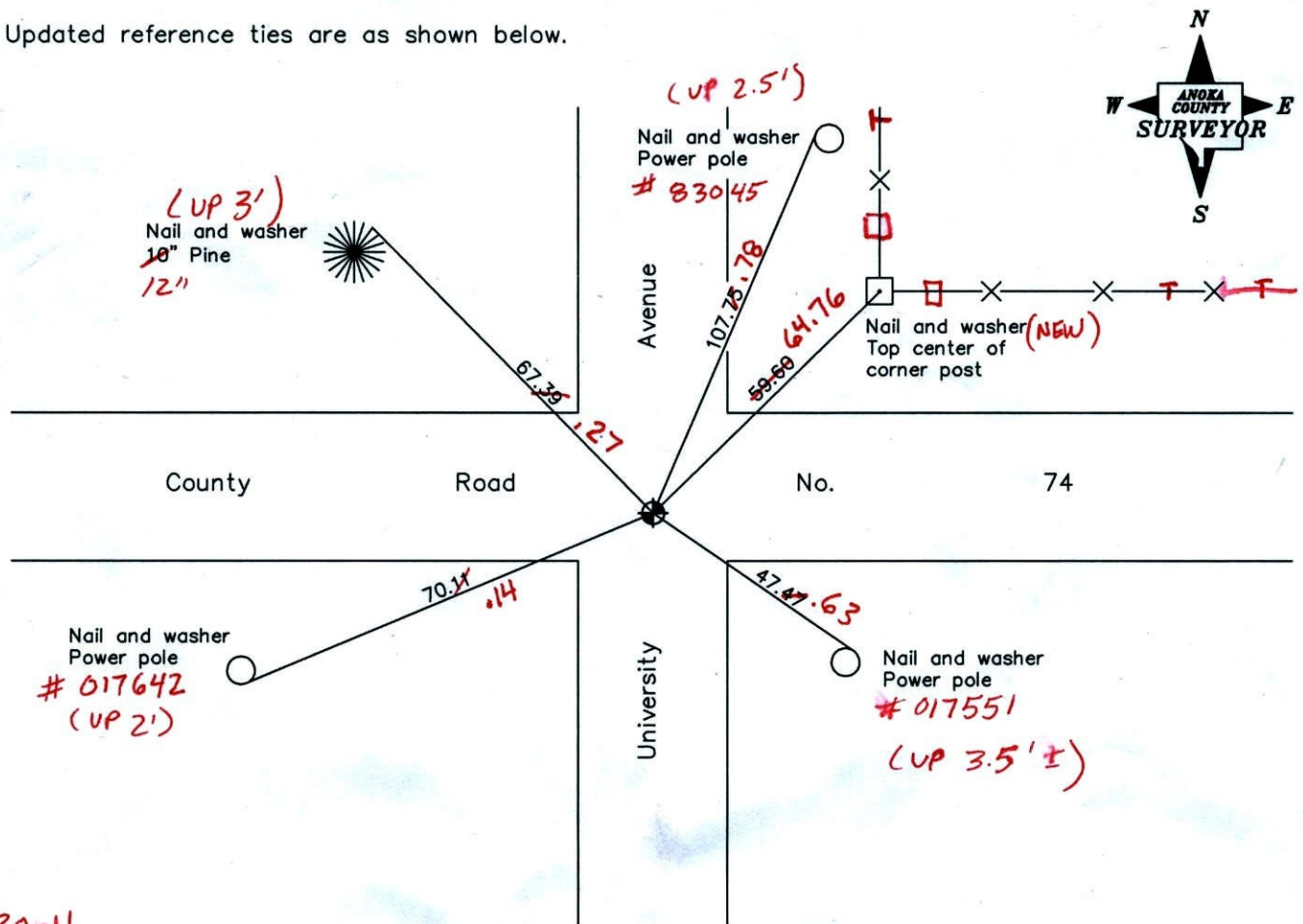

B-30-11
BK-SS
T/T VRS

Revised date
5/24/99
5/25/00
2/21/01

N.A.D. 1983 Coordinates (1996 Adjustment)	
County Project Coordinates	
Northing	222258.2070
Easting	500287.4683
Date	2/21/01

I hereby certify that this United States public land survey monument record is correct and complete to the best of my knowledge and belief.

_____, Anoka County Surveyor

Minnesota License Number _____

VRS 3D=0.07 N=222258.146 E=500287.469

CERTIFICATE OF LOCATION OF GOVERNMENT CORNER

County of Anoka

State of Minnesota

NORTEAST Corner of Sec. 12 Township 33 Range 24

I hereby certify that on the 23 day of JULY, 19 62, I found the described corner which was evidenced by AREA RESURVEY

and I further certify that to perpetuate the location of said corner, I did, at the exact location thereof, place a permanent marker consisting of CAST IRON MONUMENT

which reference or witness monuments are located in the manner following:

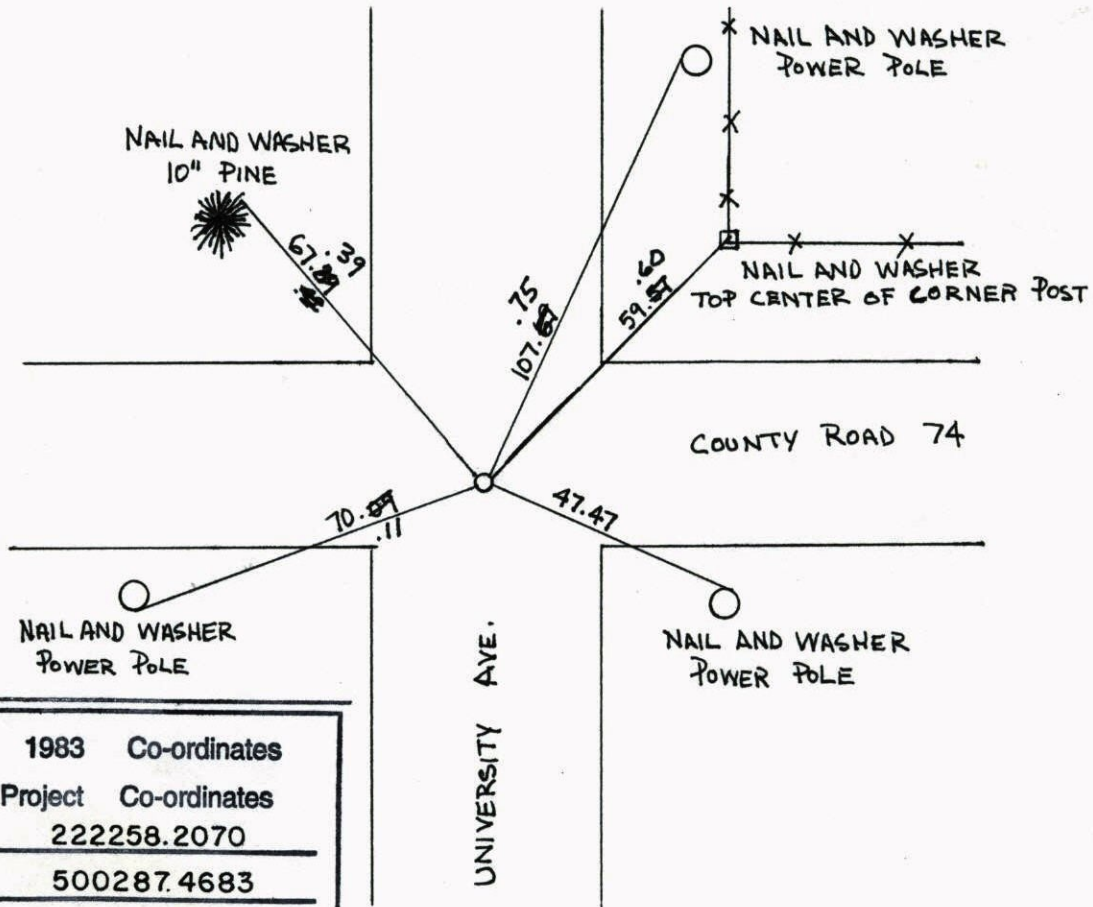

N.A.D.	1983	Co-ordinates
County	Project	Co-ordinates
Northing	<u>222258.2070</u>	
Easting	<u>500287.4683</u>	
State Plane Co-ordinates		
Y _____		

Revised date	Revised date	Revised date
<u>6-12-68</u>	<u>5-30-97</u>	
<u>8-7-74</u>	<u>5-24-99</u>	
<u>6-29-77</u>	<u>5-25-00</u>	
<u>6-10-81</u>	<u>2-21-01</u>	
<u>6-12-84</u>		
<u>6-1-87</u>		
<u>8-6-92</u>		

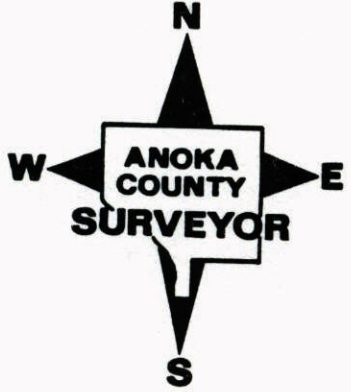

TRANSIT TIE

21A

N.E. COR. SEC 12 T 33 R 24

REMOVED C.I. FOR GRIND & OVERLAY

NATIONAL PRINTFAST NO. 446

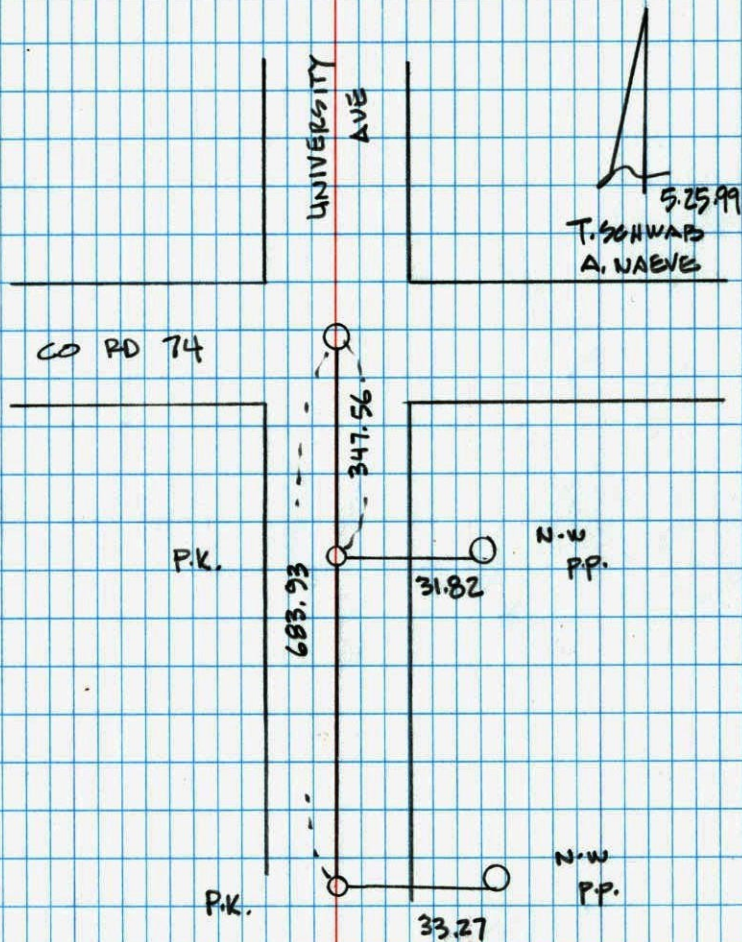

Pg. 21A

NORTHEAST COR. SEC. 12, T. 33, R. 24

RETIED MONUMENT AFTER BEING REPLACED
DUE TO ROAD RECONSTRUCTION

NATIONAL PRINTFAST NO. 446

