

# CERTIFICATE OF LOCATION OF GOVERNMENT CORNER

County of Anoka

State of Minnesota

## North $\frac{1}{4}$ Corner of Sec. 12 Township 33 Range 24

On the 13th day of August, 1965, the described corner was evidenced by area resurvey

and to perpetuate the location of said corner, at the exact location thereof, a permanent marker was placed consisting of a cast iron monument ✓

AND on the \_\_\_ day of \_\_\_\_\_, \_\_\_\_\_, said permanent marker was \_\_\_\_\_

Updated reference ties are as shown below.

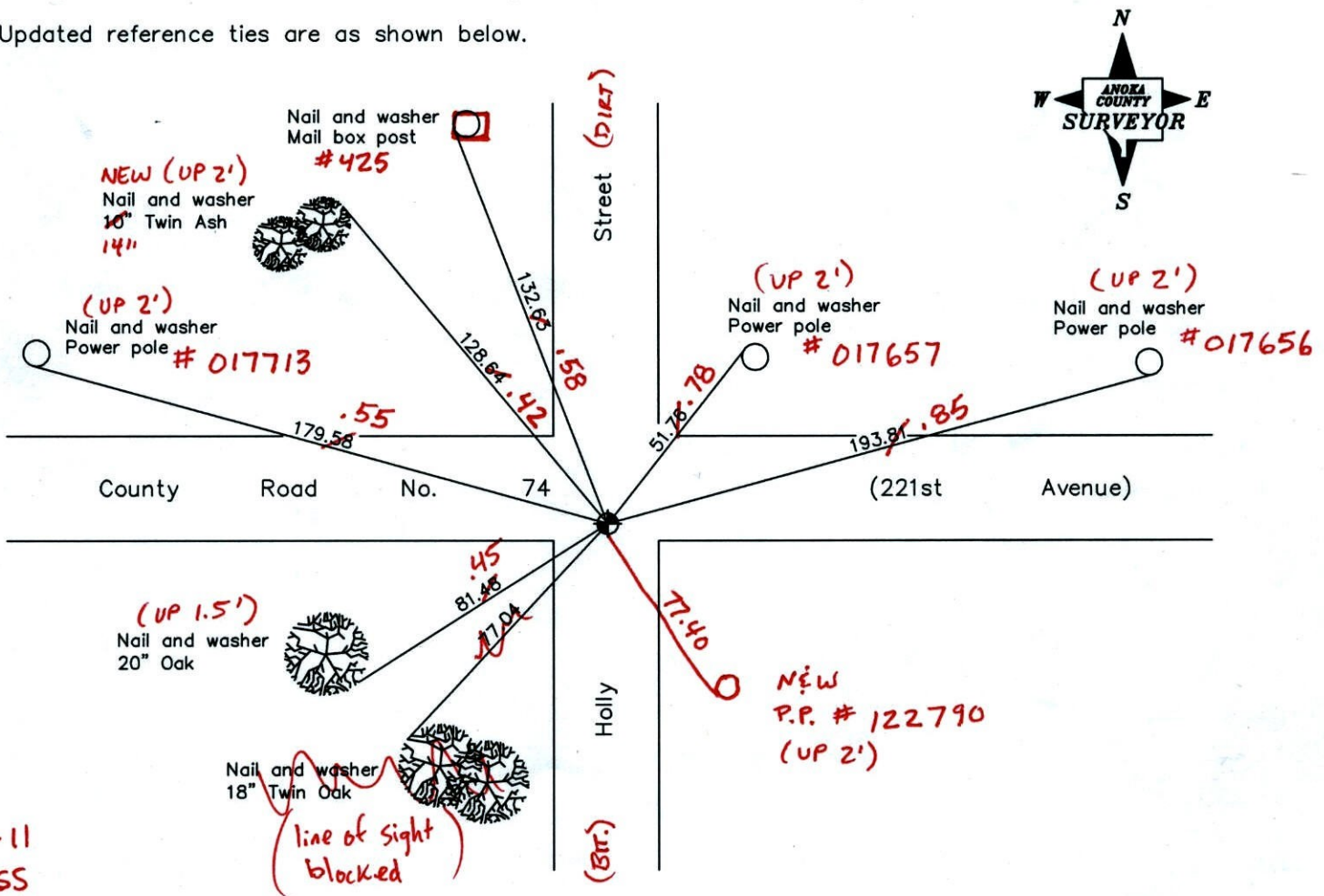

8-31-11  
BK-SS  
T/T-VRS

Revised date
5/30/97
5/24/99
2/21/01

N.A.D. 1983 Coordinates (1996 Adjustment)	
County Project Coordinates	
Northing	222221.1729
Easting	497651.4601
Date	2/21/01

I hereby certify that this United States public land survey monument record is correct and complete to the best of my knowledge and belief.

\_\_\_\_\_, Anoka County Surveyor

Minnesota License Number \_\_\_\_\_

VRS 3D = 0.08      N = 222221.176      E = 497651.424

# CERTIFICATE OF LOCATION OF GOVERNMENT CORNER

County of Anoka                      State of Minnesota

NORTH 14 Corner of Sec. 12 Township 33 Range 24

I hereby certify that on the 13<sup>TH</sup> day of AUGUST, 1965, I found the described corner which was evidenced by AREA RESURVEY

and I further certify that to perpetuate the location of said corner, I did, at the exact location thereof, place a permanent marker consisting of CAST IRON MONUMENT

which reference or witness monuments are located in the manner following:

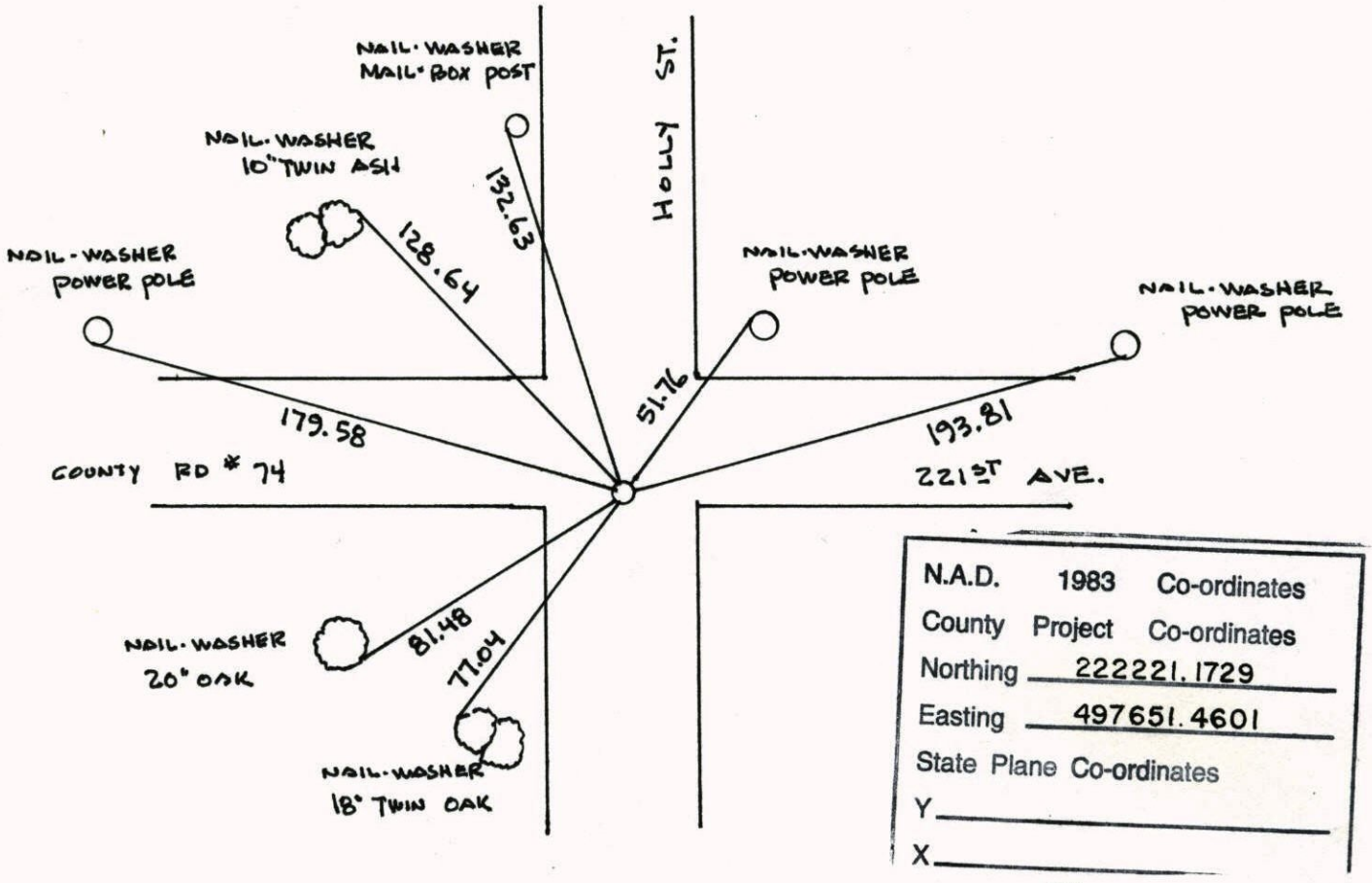

N.A.D.	1983	Co-ordinates
County	Project	Co-ordinates
Northing	<u>222221.1729</u>	
Easting	<u>497651.4601</u>	
State Plane Co-ordinates		
Y	_____	
X	_____	

Revised date	Revised date	Revised date
6-17-71	5-30-97	
6-26-75	5-24-99	
6-27-78	2-21-01	
7-17-81		
8-8-84		
7-16-87		
7-1-92		

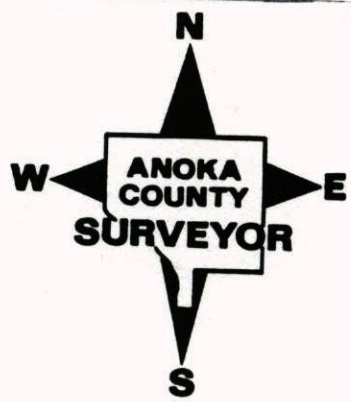

NORTH 1/4 COR. SEC 12 T 33 R 24

G.P.S. &amp; RETIED CAST IRON MON.

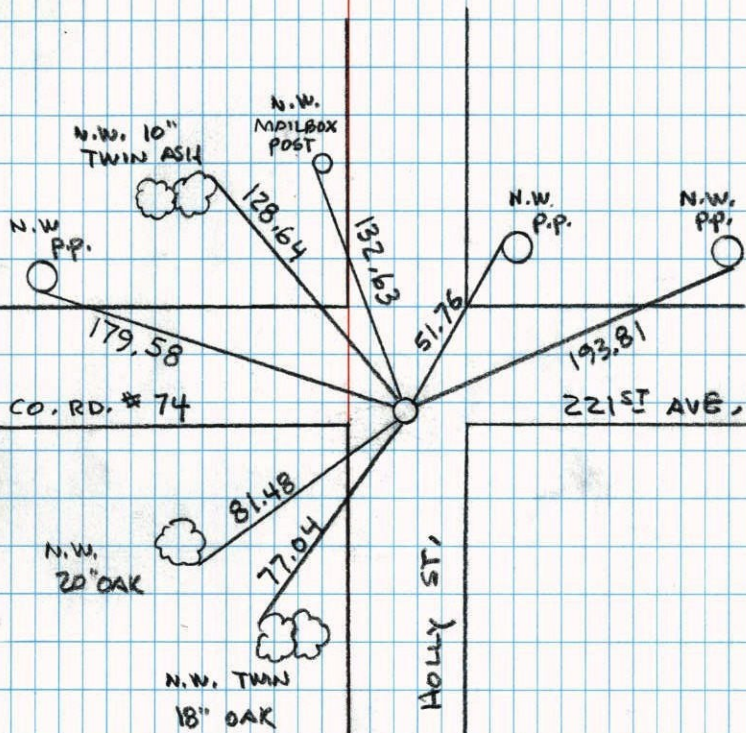

2-21-01  
 J. SIMMER  
 T. SCHWAB  
 B. KLEMZ

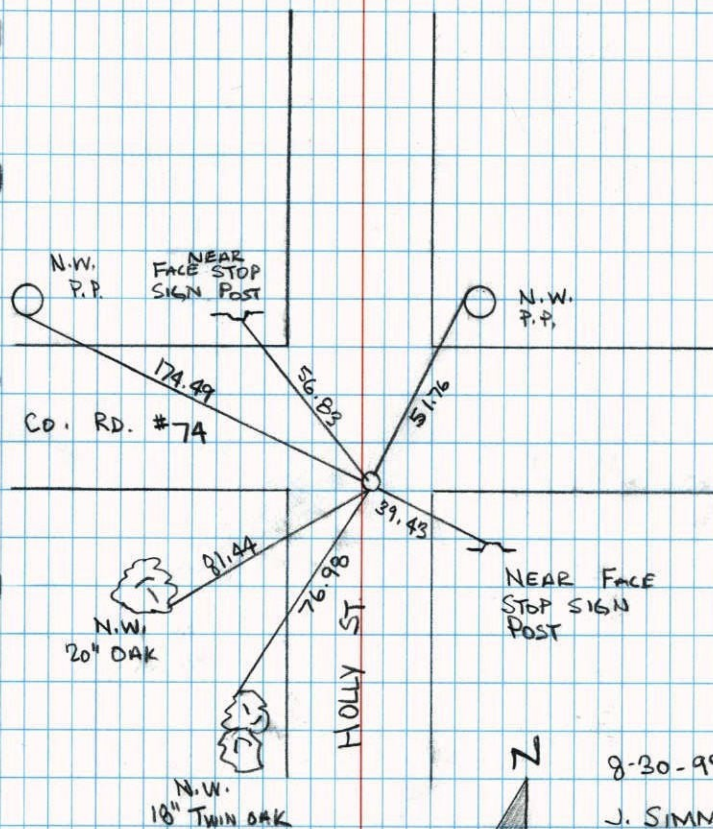

N. 1/4 COR. SEC. 12, T. 33, R. 24

RETIED AFTER MON. REPLACEMENT FOR  
RD. RECONSTRUCTION

8-30-99

J. SIMMER  
 T. SCHWAB



N<sup>1</sup>/<sub>4</sub> COR SEC 12 T33 R 24

REMOVED C.I. FOR GRIND & OVERLAY

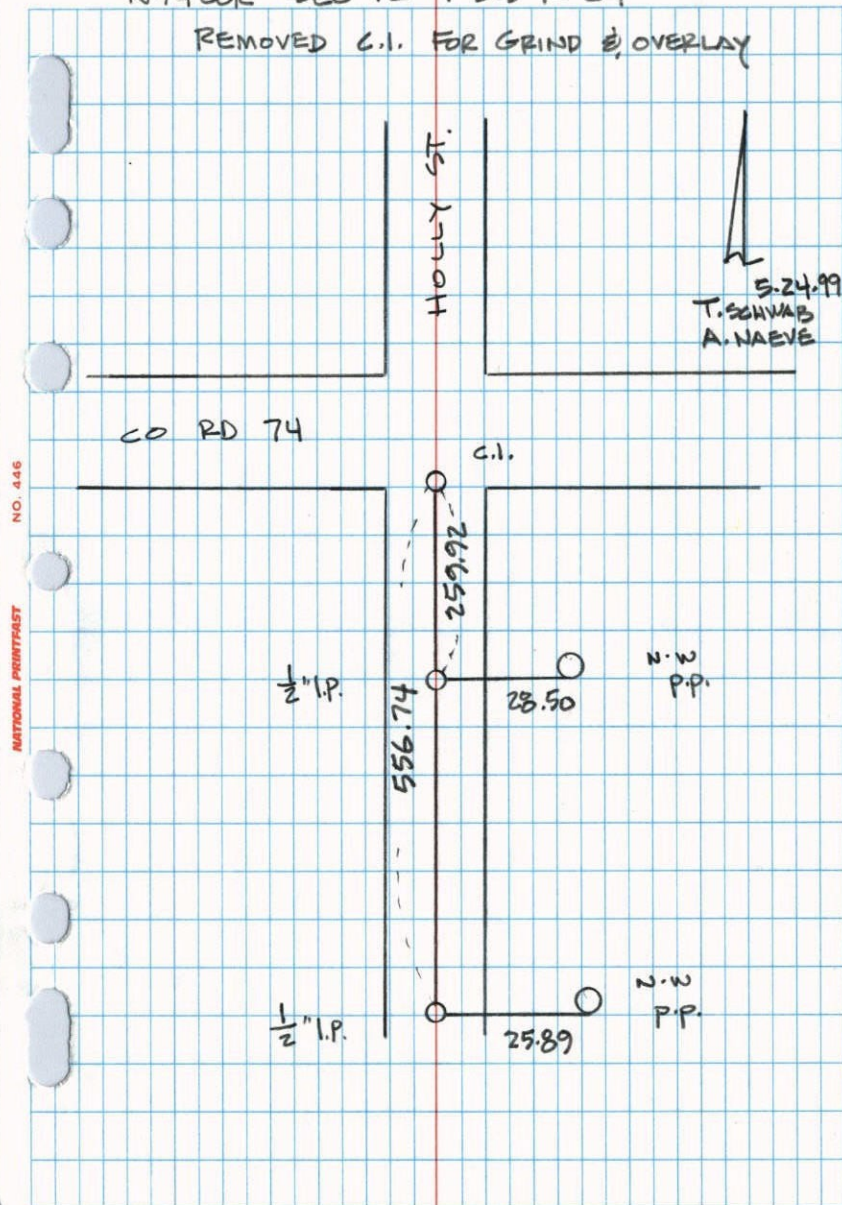

NO. 446 NATIONAL INSTRUMENT

N<sup>1</sup>/<sub>4</sub> Cor. Sec 12-T33-R24

Moved Cast Iron Mon 2.93'

East. PK's 2.00 North and East.

August 13, 1965

M.D. Anderson  
J. Dunlop

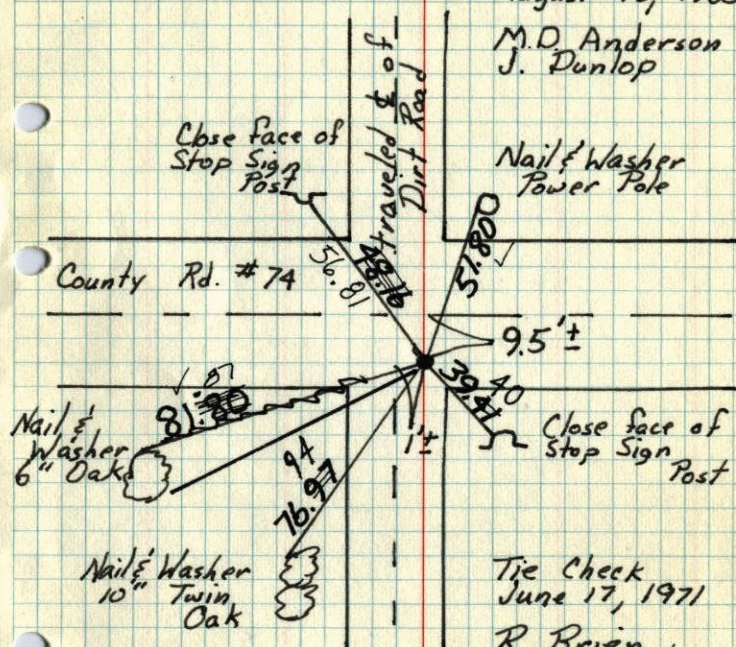

Tie Check  
June 17, 1971  
R. Brien  
J. Baettcher  
B. Olson

TIE CHECK  
6-27-78  
D. DAHL  
B. STEPHENS  
M. KISROW

TIE CHECK  
8-8-84  
G. LIPS  
D. ROSS  
D. VOGEL

TIE CHECK  
7-17-81  
P. ROSS  
P. HORNBY  
G. NEFFINGER

Raised Cast Iron  
Tie Check  
June 26, 1975  
D. Dahl  
B. Sannerud  
G. Adams

TEMPERATURE CORRECTED  
AND HORIZONTALLY  
TAPED MEASUREMENTS

ROLAND W. ANDERSON  
COUNTY SURVEYOR  
ANOKA COUNTY, MINNESOTA

N 1/4 Cor. Sec. 12 T33 R24

Set cast iron monument flush set  
From Area Re-Survey.

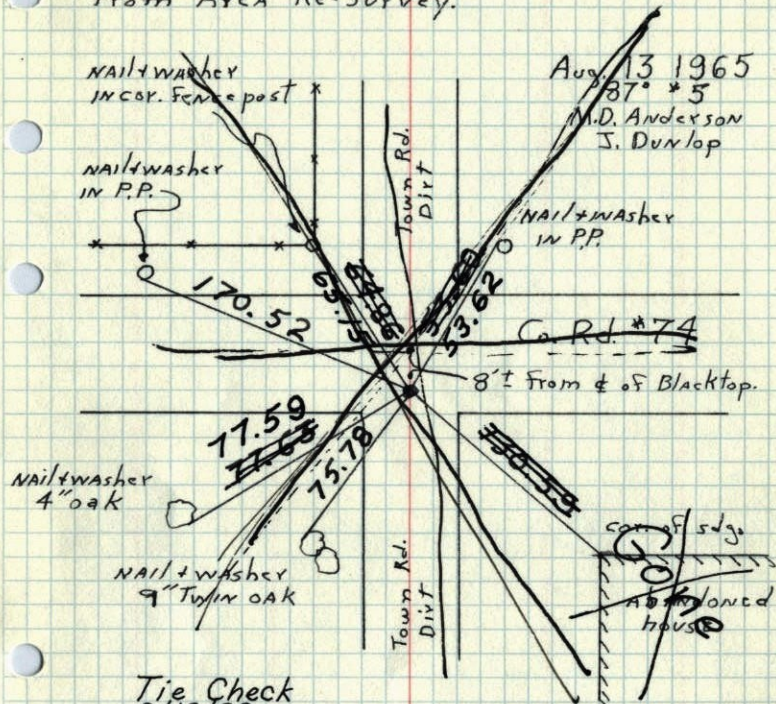

Tie Check  
6/12/68  
D. Powell  
P. Pich

VOID

TEMPERATURE CORRECTED AND HORIZONTALLY TAPED MEASUREMENTS

ROLAND W. ANDERSON  
COUNTY SURVEYOR  
ANOKA COUNTY, MINNESOTA

N 1/4 Cor. Sec. 12-T33-R24  
Set Cast Iron Mon. flush  
set from Area Re-Survey

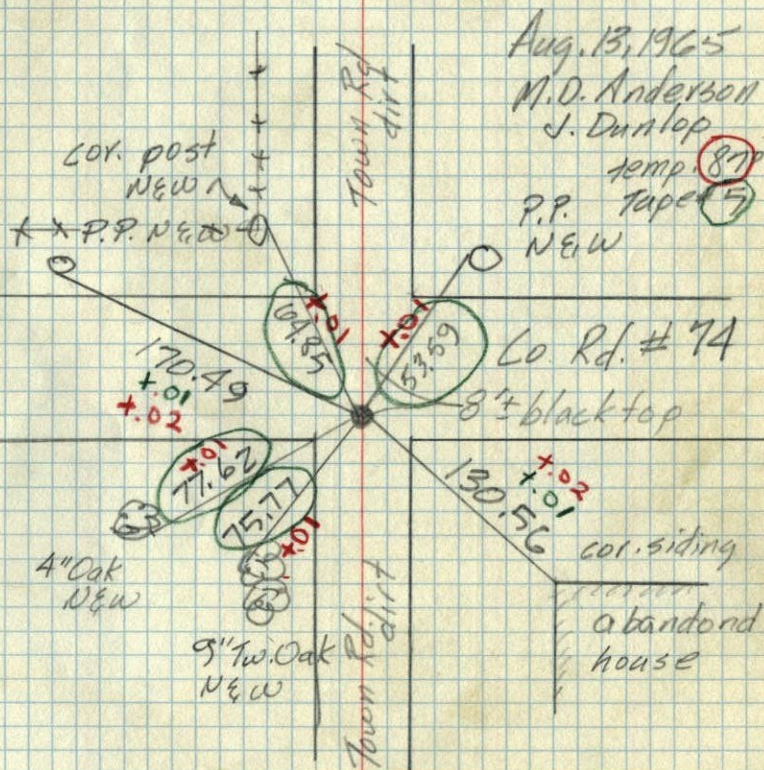

Aug. 13, 1965  
M.D. Anderson  
J. Dunlop  
temp 87  
P.P. Taped 5  
NEW

abandoned house