

CERTIFICATE OF LOCATION OF GOVERNMENT CORNER

County of Anoka

State of Minnesota

Northeast Corner of Sec. 11 Township 33 Range 24

On the 16th day of August, 1965, the described corner was evidenced by area resurvey

and to perpetuate the location of said corner, at the exact location thereof, a permanent marker was placed consisting of a cast iron monument ✓

AND on the ___ day of _____, _____, said permanent marker was _____

Updated reference ties are as shown below.

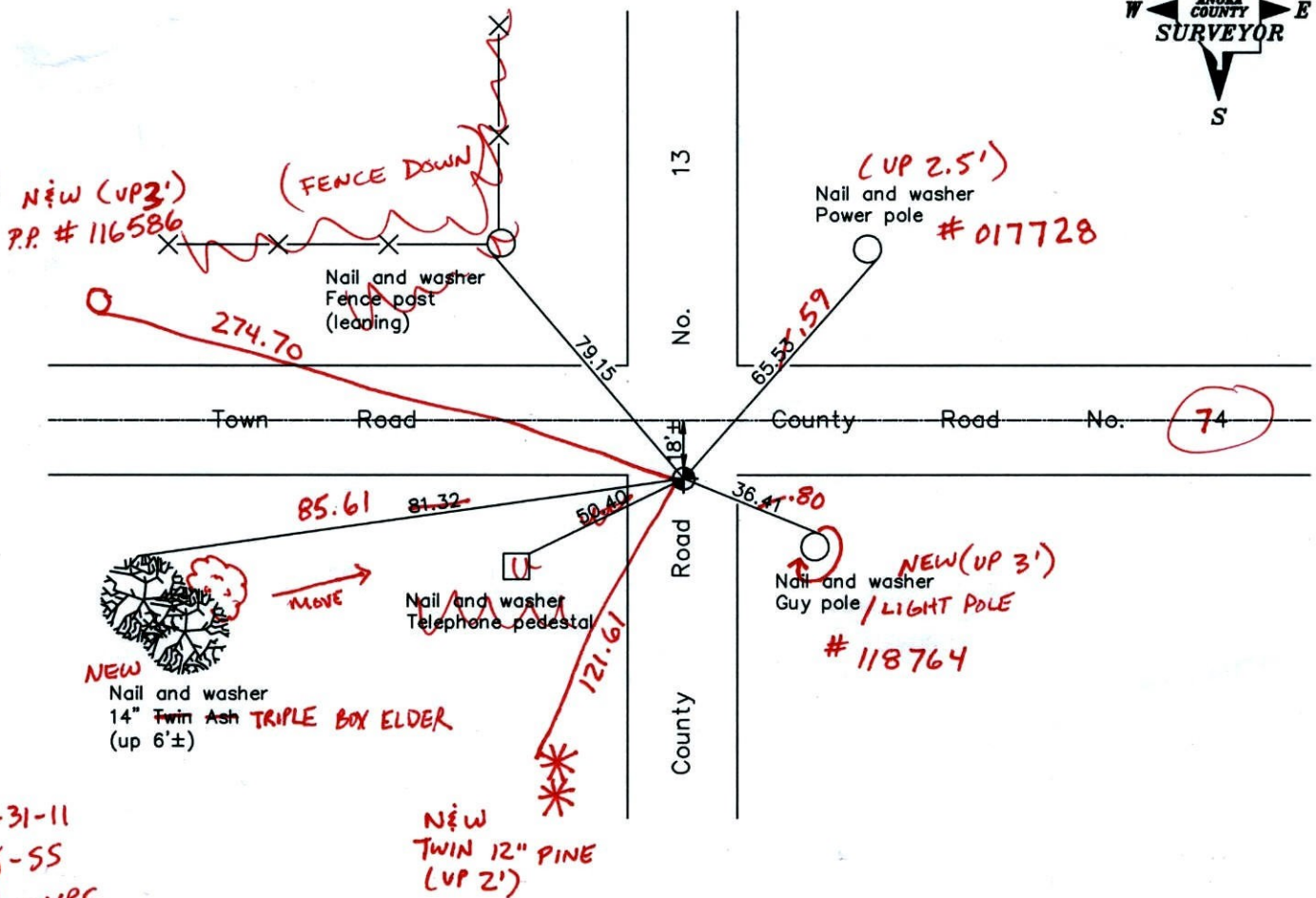

B-31-11
BK-SS
T/T - VRS

Revised date

2/21/92
5/28/97
2/21/01

N.A.D. 1983 Coordinates
(1996 Adjustment)

County Project Coordinates

Northing	222184.0399
Easting	495015.3080
Date	2/21/01

I hereby certify that this United States public land survey monument record is correct and complete to the best of my knowledge and belief.

_____, Anoka County Surveyor
Minnesota License Number _____

VRS 3D = 0.09

N = 222184.029

E = 495015.291

CERTIFICATE OF LOCATION OF GOVERNMENT CORNER

County of Anoka

State of Minnesota

NORTHEAST Corner of Sec. 11 Township 33 Range 24

I hereby certify that on the 16 day of AUG., 1965, I found the described corner which was evidenced by AREA RESURVEY

and I further certify that to perpetuate the location of said corner, I did, at the exact location thereof, place a permanent marker consisting of CAST IRON MON.

which reference or witness monuments are located in the manner following:

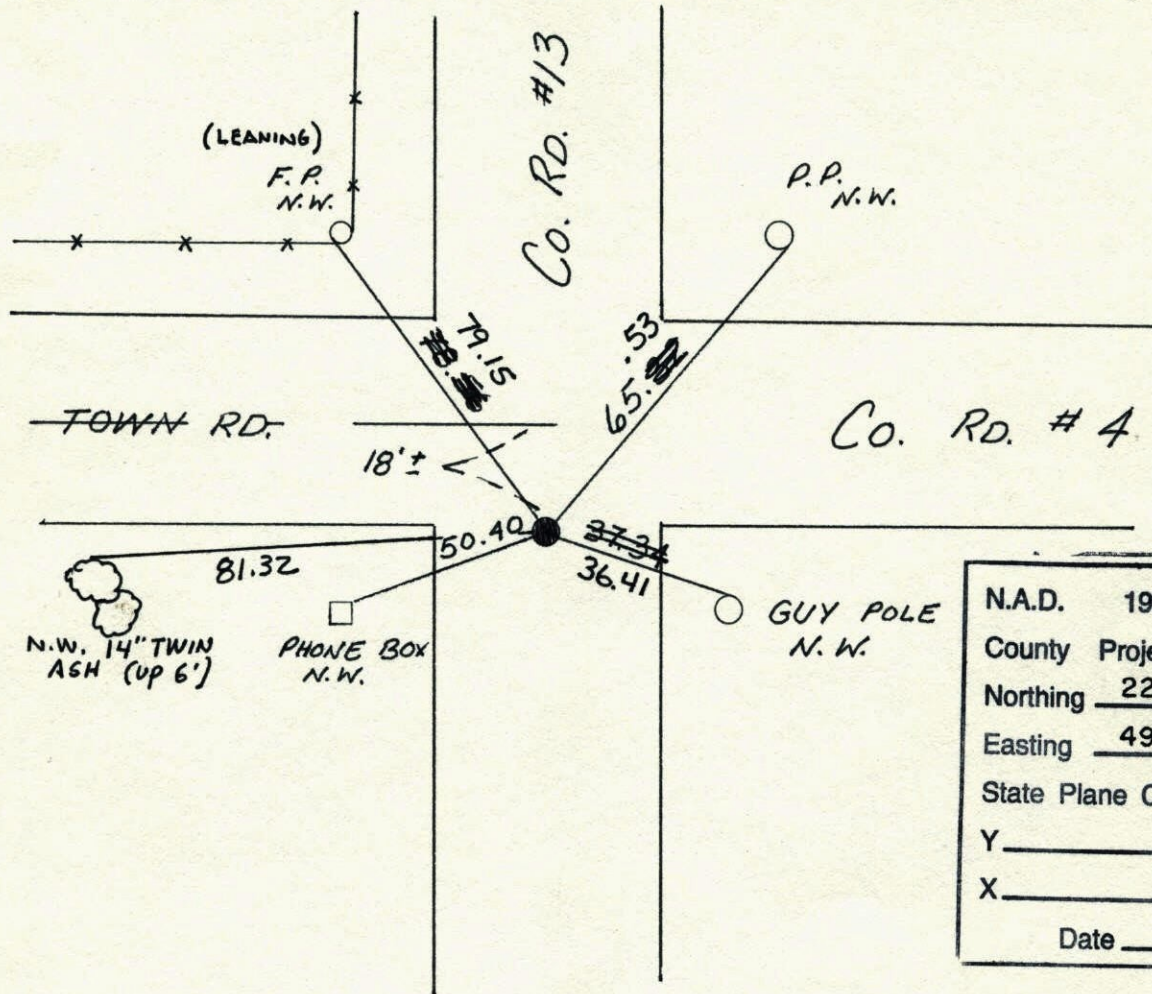

N.A.D.	1983	Co-ordinates
County	Project	Co-ordinates
Northing		<u>222184.0399</u>
Easting		<u>495015.3080</u>
State Plane Co-ordinates		
Y		_____
X		_____
Date _____		

Revised date	Revised date	Revised date
6-12-68	2-21-92	
7-20-71	5-28-97	
6-26-75	2-21-01	
6-27-78		
8-30-72		
7-17-81		
8-7-84		

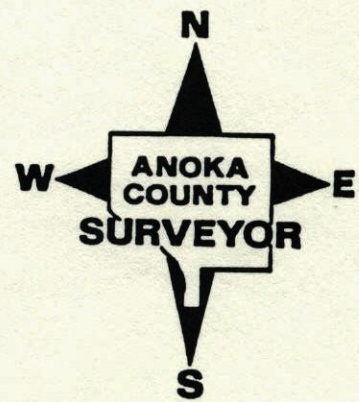

CONSTRUCTION TIE

NE COR SEC. 11 T33 R24

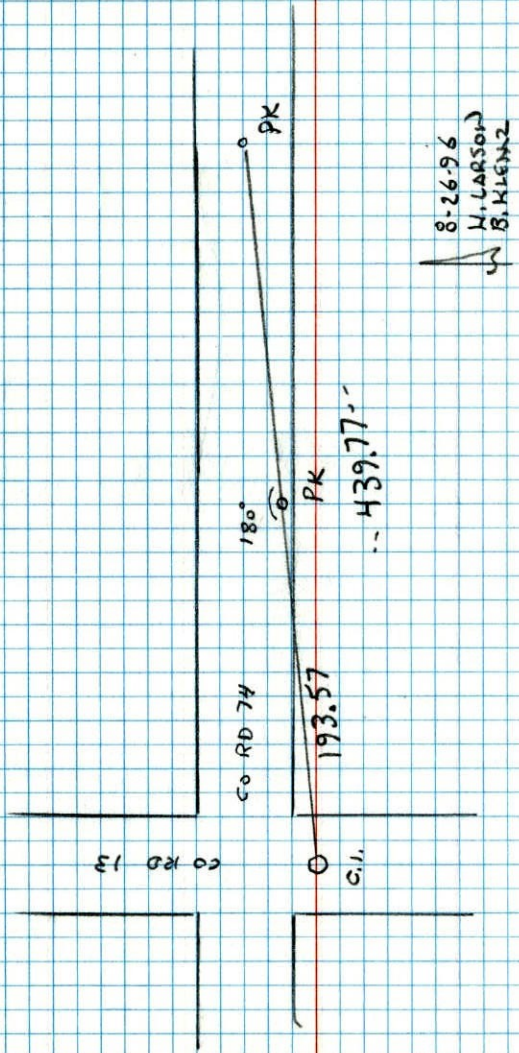

NO. 448 TELETYPE

NE Cor. Sec. 11 - T33 - R24

Reset Cast Iron Monument removed by road construction. Original set from area resurvey. Cast Iron flush. PK's 2.00' North + East

Aug. 16, 1965
M.D.
J. Dunlop

Tie Check
June 12, 1968
D. Powell
P. Pich

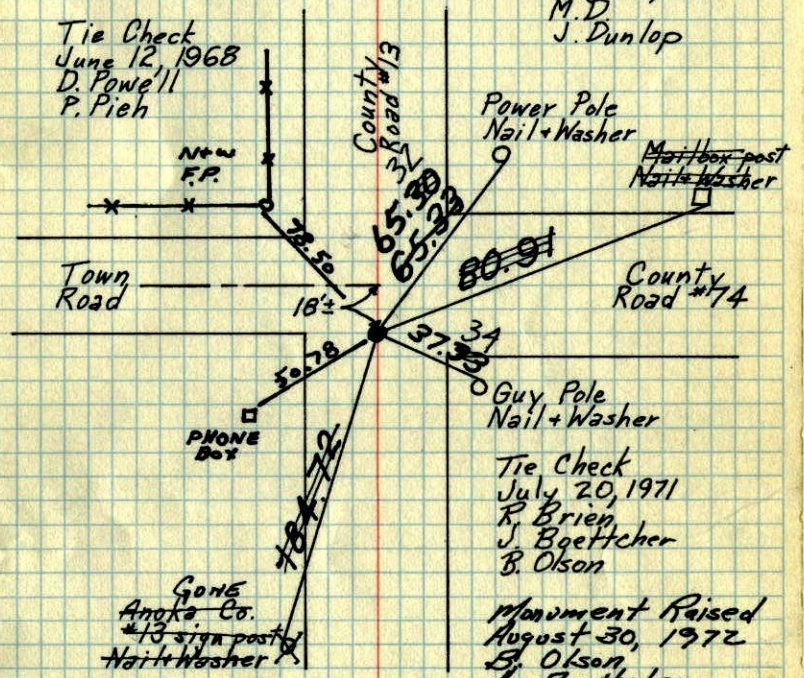

Tie Check
July 20, 1971
R. Brien
J. Boettcher
B. Olson

Monument Raised
August 30, 1972
E. Olson
J. Boettcher
R. Brien

TIE CHECK
6-27-78
D. ORNL
B. STEPHENS
M. NISROW

TIE CHECK
7-17-81
P. ROSS
P. HORNBY
G. NEFFINGER

TIE CHECK
8-7-84
G. LIPS
D. ROSS
D. VOGEL

Tie Check
June 26, 1975
D. Dahl
B. S.
G. A.

TEMPERATURE CORRECTED
AND HORIZONTALLY
TAPED MEASUREMENTS

ROLAND W. ANDERSON
COUNTY SURVEYOR
ANOKA COUNTY, MINNESOTA

NE Cor Sec. 11 T33 R24

Set cast iron monument, set from
AREA re-survey, down 0.4' ± .

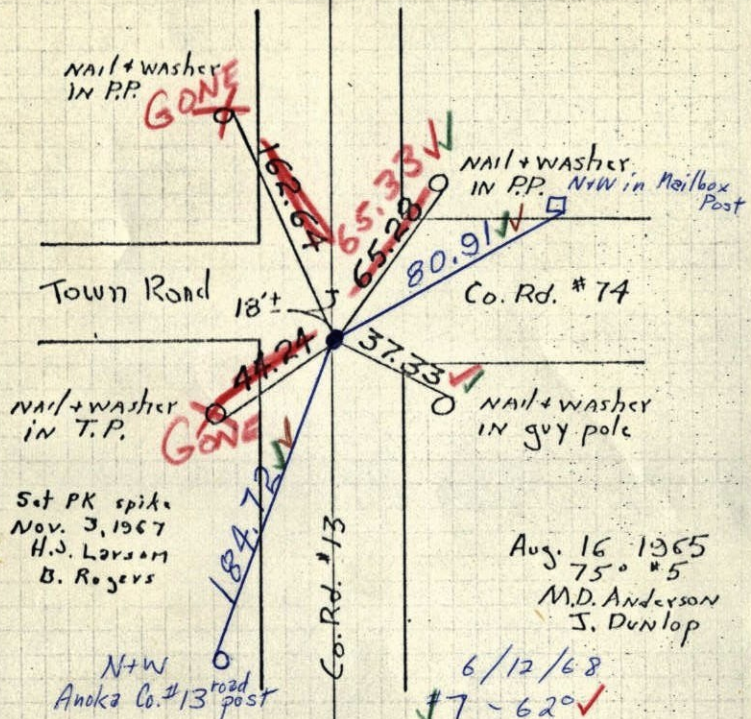

Set PK spike
Nov. 3, 1967
H.J. Larson
B. Rogers

Aug. 16 1965
75° *5
M.D. Anderson
J. Dunlop

6/12/68
7-620
D. Powell
P. Pich

Set PK's 2.00' N+E

TEMPERATURE CORRECTED ROLAND W. ANDERSON
AND HORIZONTALLY COUNTY SURVEYOR
TAPED MEASUREMENTS ANOKA COUNTY, MINNESOTA

~~Should~~ Set C.I. flush

NE Cor Sec. 11 T33 R24

Set cast iron monument, set from
AREA re-survey, down 0.4' ± .

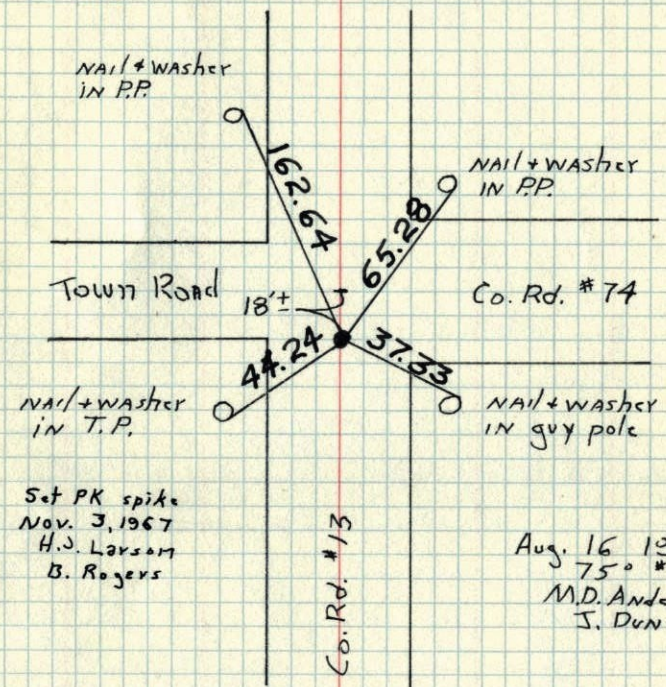

Set PK spike
Nov. 3, 1967
H.J. Larson
B. Rogers

Aug. 16 1965
75° *5
M.D. Anderson
J. Dunlop

TEMPERATURE CORRECTED ROLAND W. ANDERSON
AND HORIZONTALLY COUNTY SURVEYOR
TAPED MEASUREMENTS ANOKA COUNTY, MINNESOTA

NE Cor. Sec. 11-133-R74

set Cast Iron Monument down 0.4'

set C.I. Mon. from area re-survey

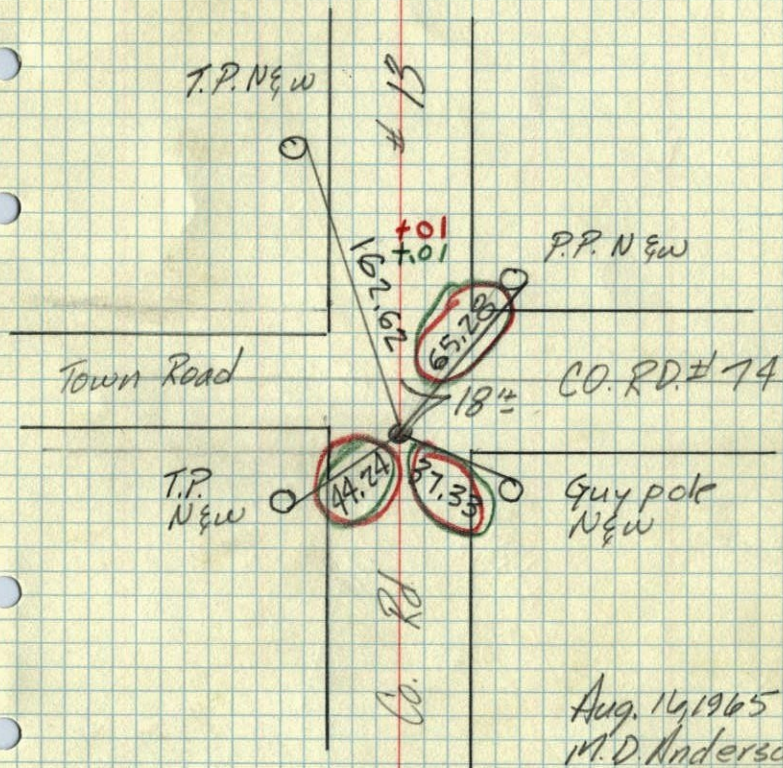

Aug. 14, 1965
M. D. Anderson
J. Dunlop
Temp. 75°
Tape 5