

CERTIFICATE OF LOCATION OF GOVERNMENT CORNER

County of Anoka

State of Minnesota

North 1/4 Corner of Sec. 11 Township 33 Range 24

On the 13th day of August, 1965, the described corner was evidenced by area resurvey

and to perpetuate the location of said corner, at the exact location thereof, a permanent marker was placed consisting of a cast iron monument ✓

AND on the ___ day of _____, _____, said permanent marker was _____

Updated reference ties are as shown below.

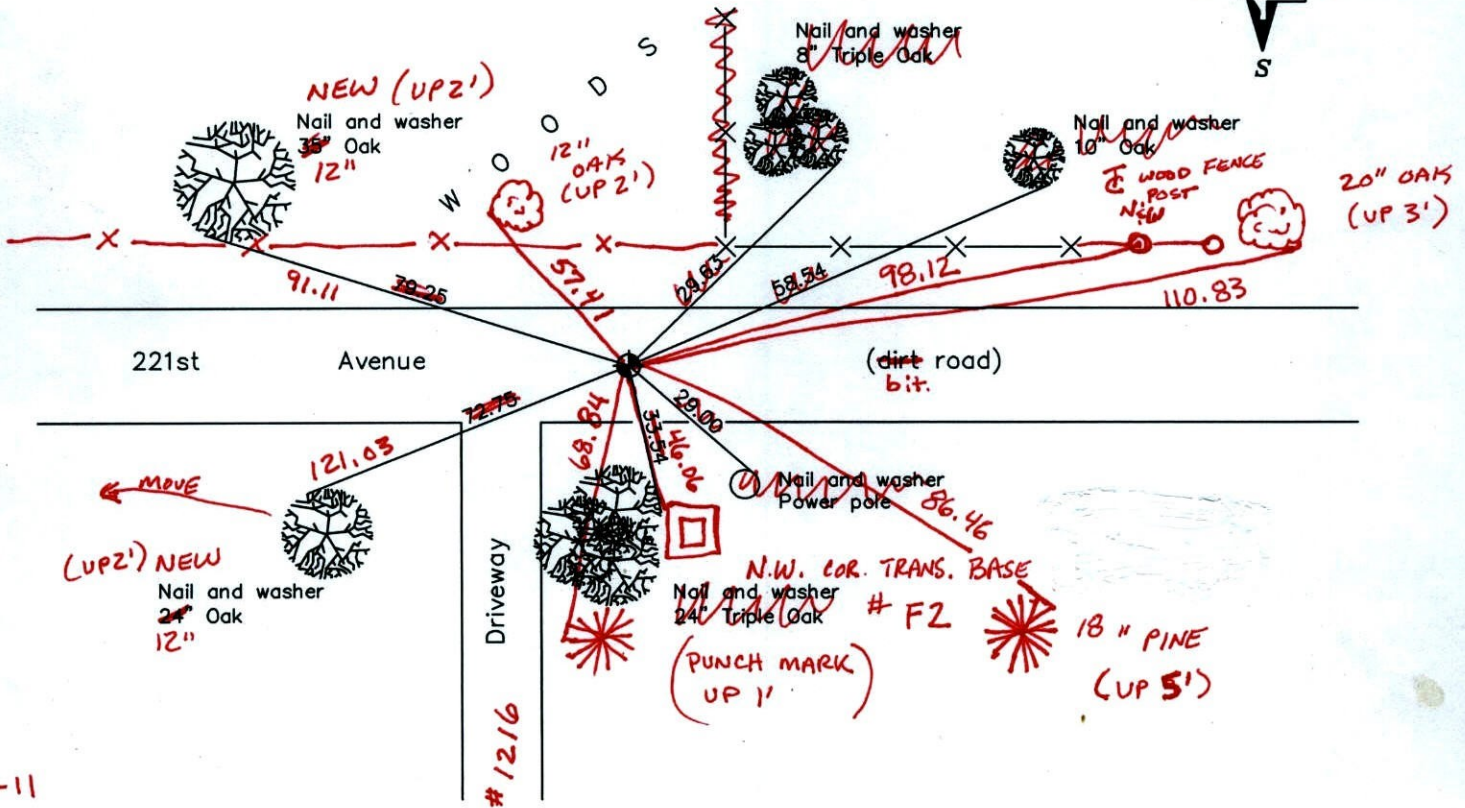

9-7-11
BK-SS
T/T - VRS

Revised date
6/02/97
3/19/01
4/01/02

N.A.D. 1983 Coordinates (1996 Adjustment)	
County Project Coordinates	
Northing	<u>222184.3850</u>
Easting	<u>492360.4344</u>
Date	<u>3/19/01</u>

I hereby certify that this United States public land survey monument record is correct and complete to the best of my knowledge and belief.

_____ Date _____

_____, Anoka County Surveyor

Minnesota License Number _____

VRS 30 = 0.07

N = 222184.305

E = 492360.422

CERTIFICATE OF LOCATION OF GOVERNMENT CORNER

County of Anoka

State of Minnesota

NORTH 1/4 Corner of Sec. 11 Township 33 Range 24

I hereby certify that on the 13th day of August, 1965, I found the described corner which was evidenced by AREA RESURVEY

and I further certify that to perpetuate the location of said corner, I did, at the exact location thereof, place a permanent marker consisting of CAST IRON MONUMENT

which reference or witness monuments are located in the manner following:

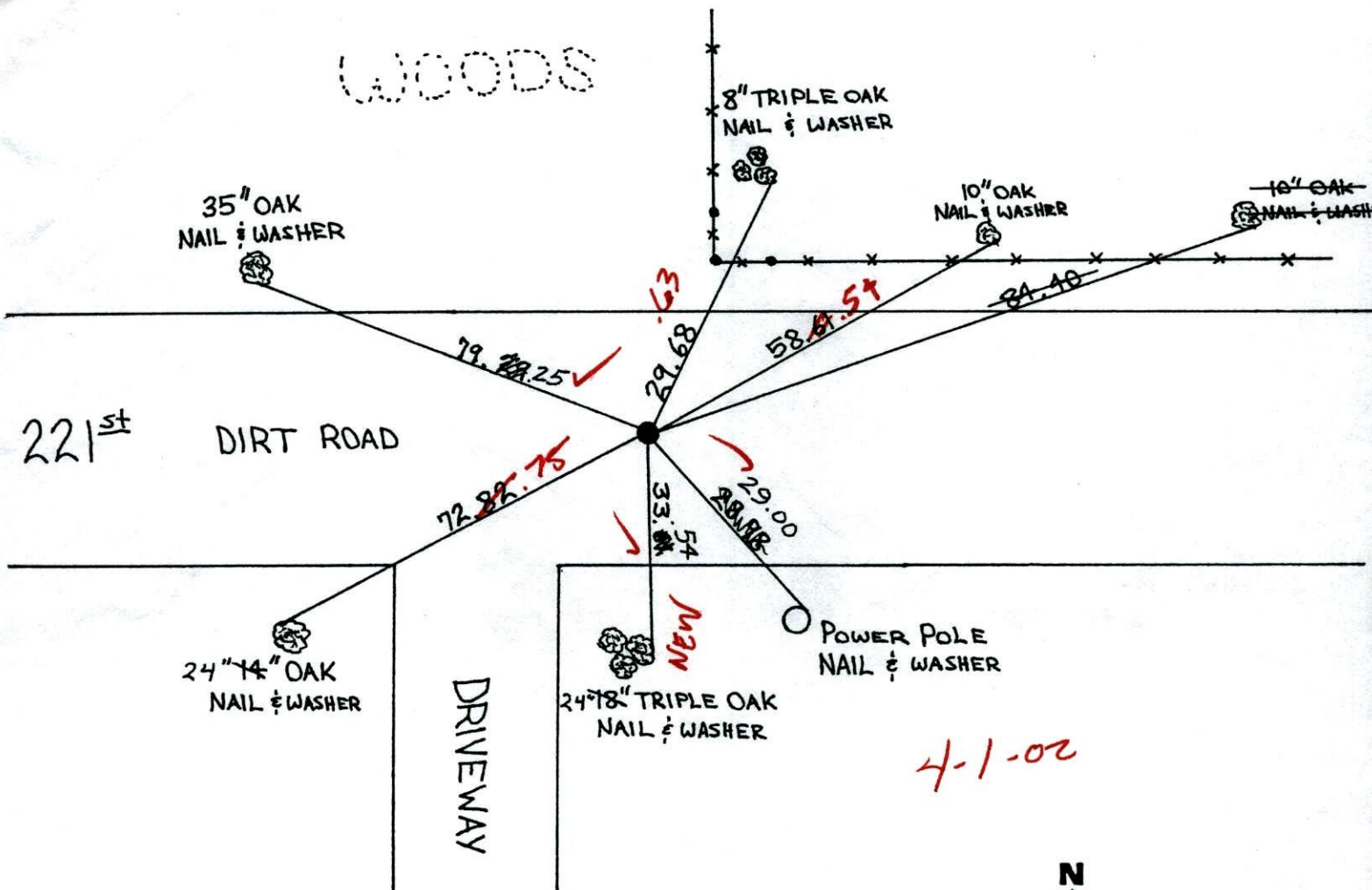

Revised date	Revised date	Revised date
7-23-81		
8-8-84		
7-16-87		
7-1-92		
6-2-97		
3-19-01		

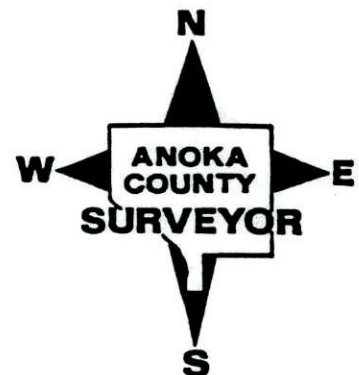

CERTIFICATE OF LOCATION OF GOVERNMENT CORNER

County of Anoka

State of Minnesota

NORTH 1/4 Corner of Sec. 11 Township 33 Range 24

I hereby certify that on the 13th day of August, 1965, I found the described corner which was evidenced by AREA RESURVEY

and I further certify that to perpetuate the location of said corner, I did, at the exact location thereof, place a permanent marker consisting of CAST IRON MONUMENT

which reference or witness monuments are located in the manner following:

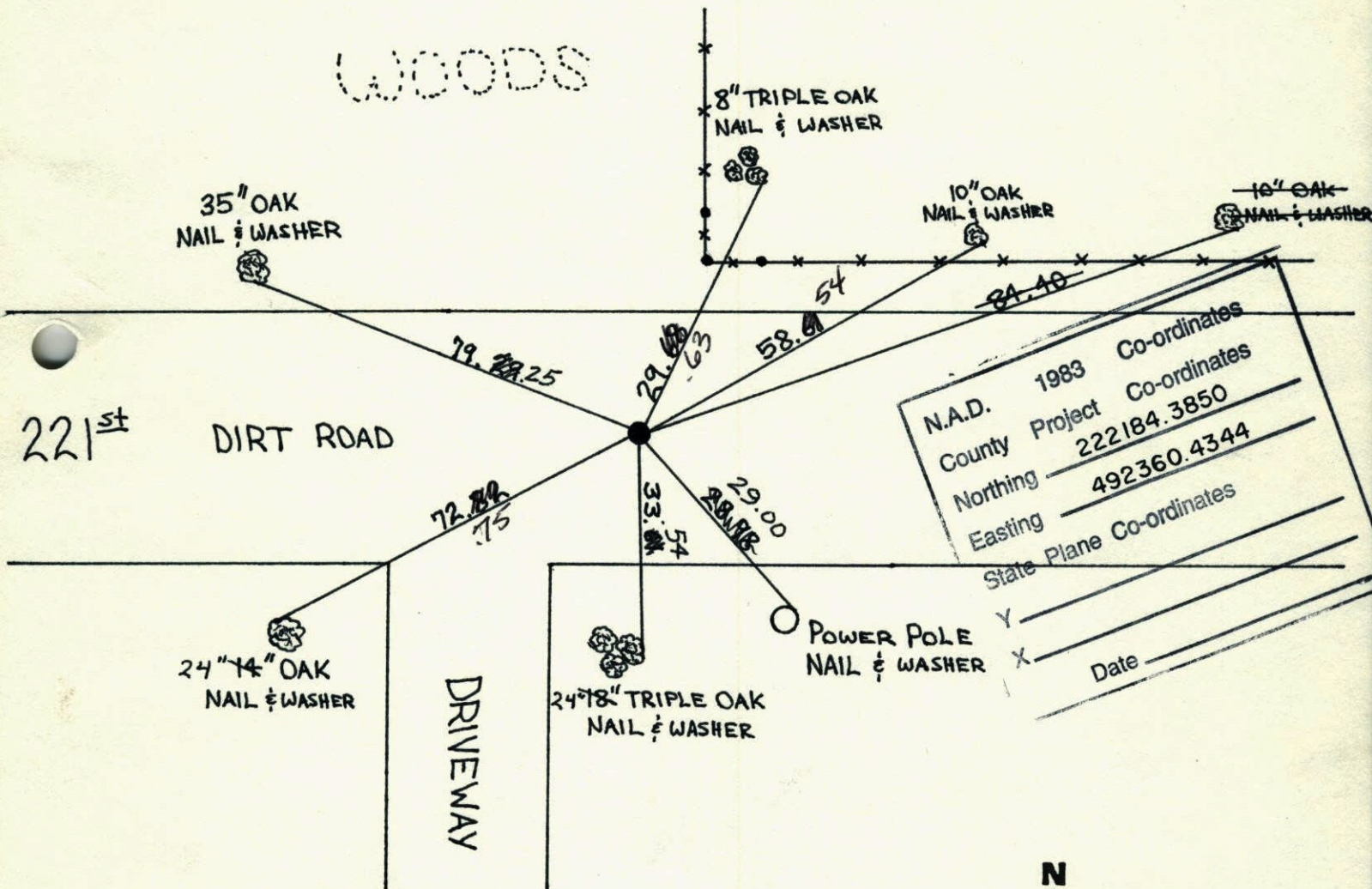

Revised date	Revised date	Revised date
7-23-81		
8-8-84		
7-16-87		
7-1-92		
6-2-97		
3-19-01		
4-1-02		

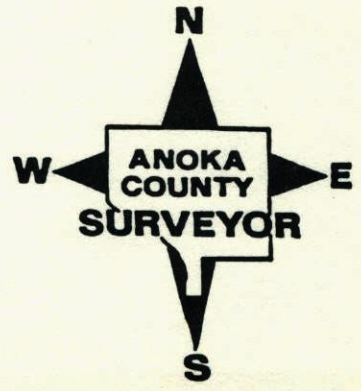

TRANSIT TIE

24

N 1/4 COR SEC 11 T 33 R 24

RETIED & PULLED C.I.M. FOR
ROAD CONST.

1/2 I.P.

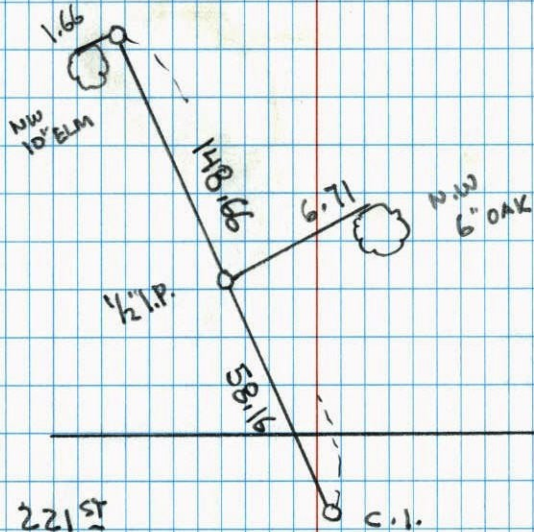

NO. 446

NATIONAL PRINTFAST

4-1-02

J. SIMMER

B. KLEMZ



TRANSIT TIE

24

N 1/4 COR SEC 11 T 33 R 24
RETIED & PULLED C.I.M. FOR
ROAD CONST.

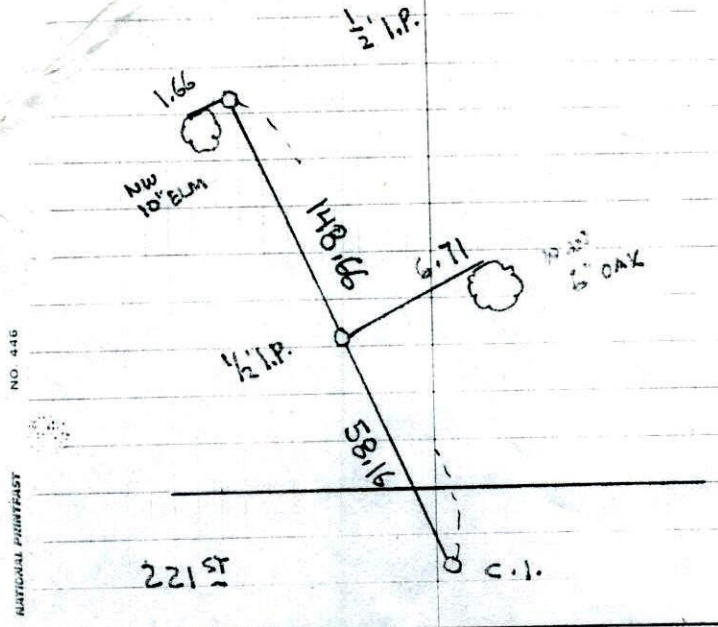

90.50

4-1-02
J. SIMMER
B. KLEMM



NORTH 1/4 Corner of Sec. 11 T. 33 R. 24
Retied CAST IRON MON.

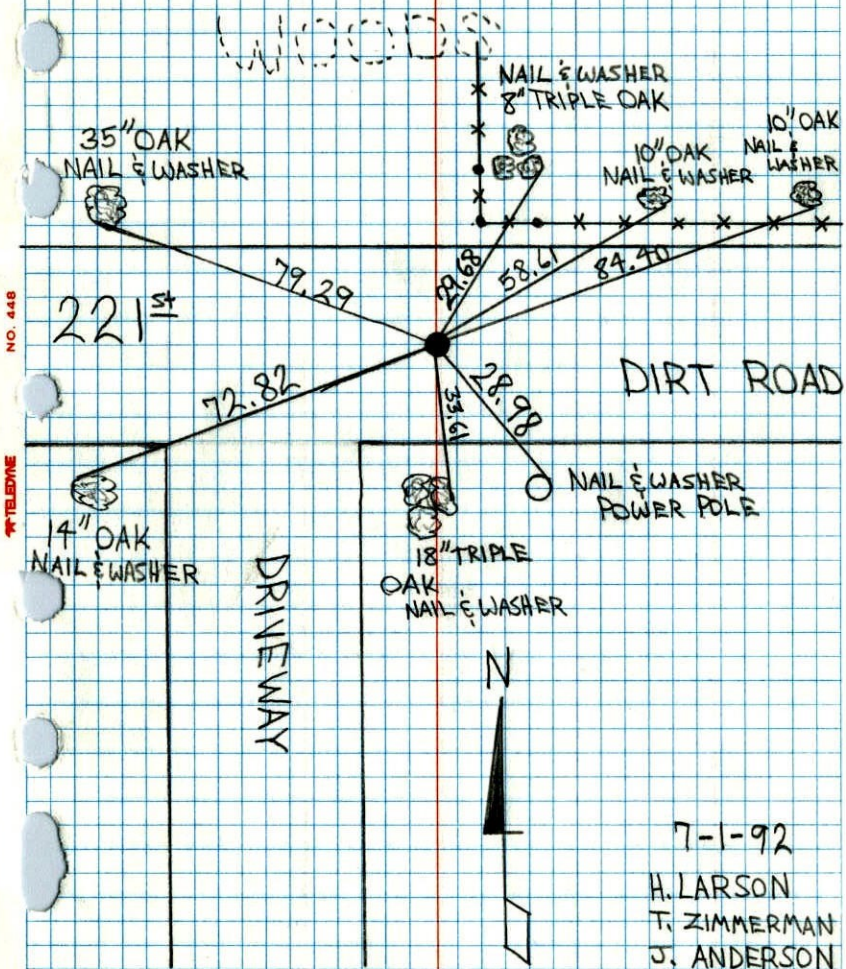

7-1-92
H. LARSON
T. ZIMMERMAN
J. ANDERSON

N. 1/4 Cor Sec. 11 T33 R24

Set cast iron monument. Set from
area re-survey. down $0.4' \pm$.

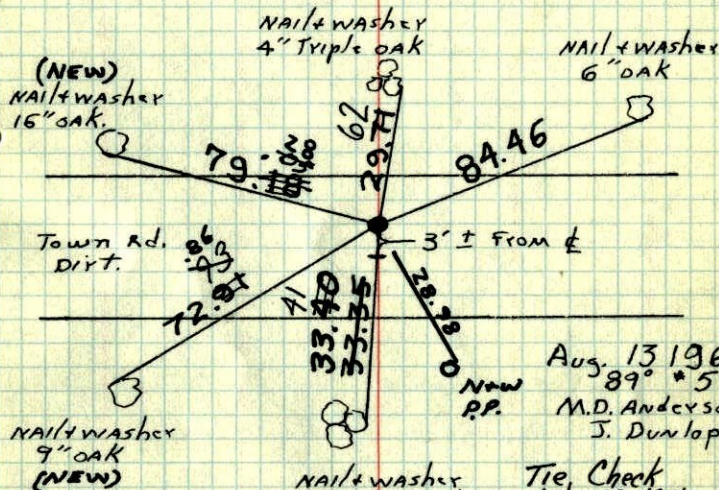

Tie Check
June 12, 1968
D. Powell
P. Pieh

TIE CHECK
6-27-78
D. DAHL
M. KISROW
B. STEPHENS

NAIL & WASHER
8" Triple OAK

TIE CHECK
8-8-84
G. LIPS
D. ROSS
D. VOGEL

TIE CHECK
7-23-81
P. ROSS
P. HORNBY
G. NEFFINGER

Aug. 13, 1965
89° * 5
M.D. Anderson
J. Dunlap

Tie Check
July 20, 1971
R. Brien
V. Boettcher
B. Olson

Tie Check
June 26, 1975
D. Dahl
B. S.
G. A.

TEMPERATURE CORRECTED
AND HORIZONTALLY
TAPED MEASUREMENTS

ROLAND W. ANDERSON
COUNTY SURVEYOR
ANOKA COUNTY, MINNESOTA

N 1/4 Cor. Sec. 11-T33-R24
set Cast Iron Mon. down 0.4'±
set from Area Re-survey

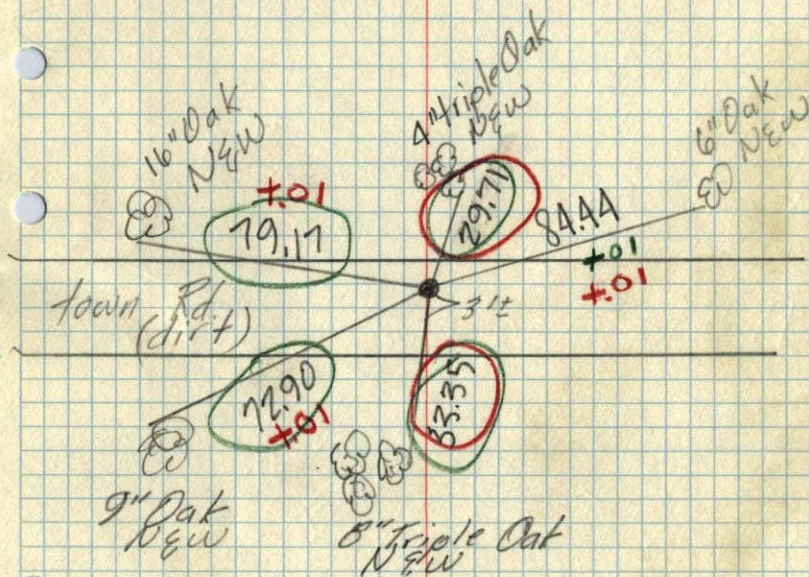

Aug. 13, 1965
M.D. Anderson
J. Dunlap
Temp 89°
Tape #5