

CERTIFICATE OF LOCATION OF GOVERNMENT CORNER

County of Anoka State of Minnesota

Northwest Corner of Sec. 10 Township 33 Range 24

On the 26th day of November, 1963, the described corner was evidenced by a concrete monument

and to perpetuate the location of said corner, at the exact location thereof, a permanent marker was placed consisting of a cast iron monument ✓

AND on the ___ day of _____, _____, said permanent marker was _____

Updated reference ties are as shown below.

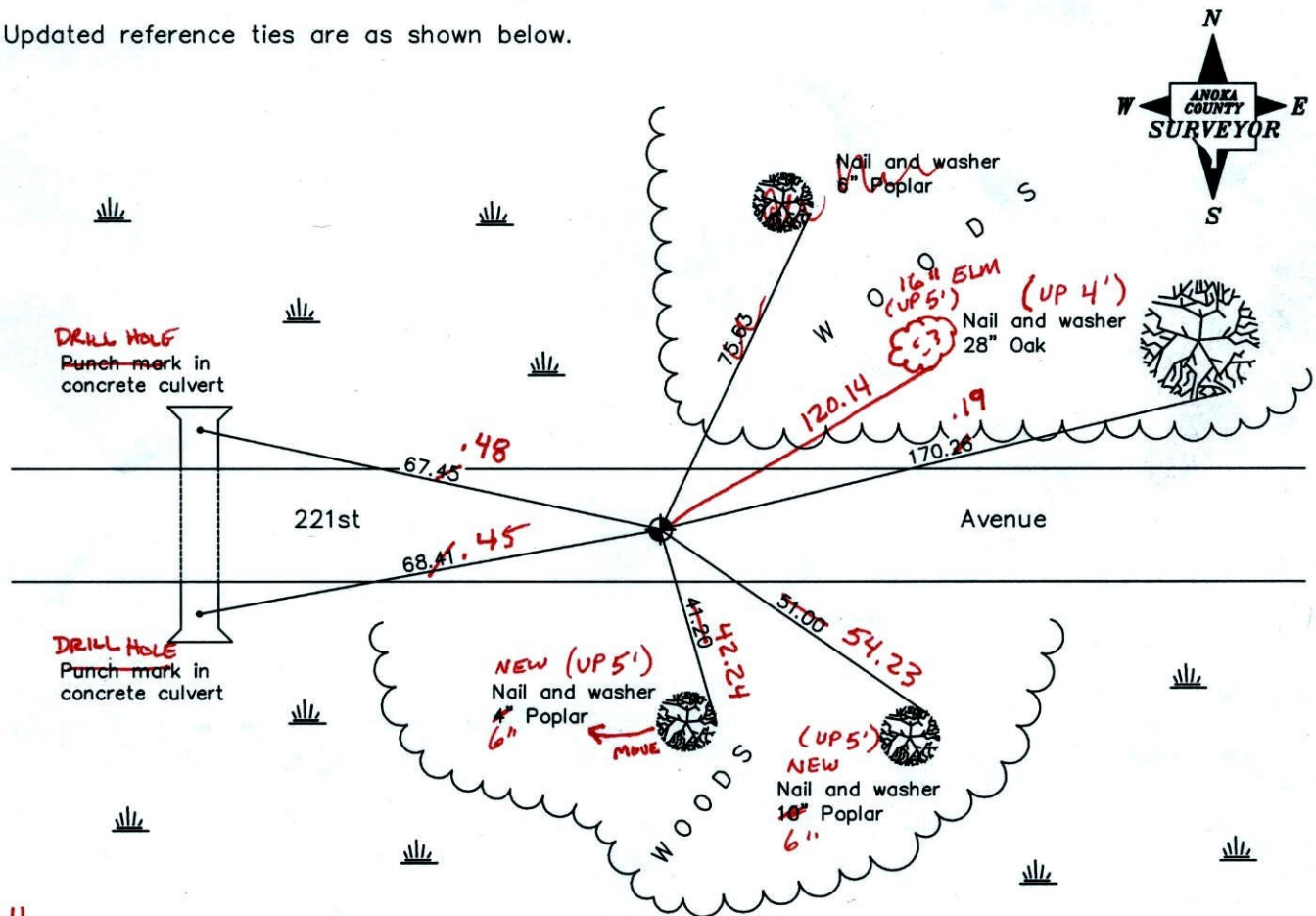

9-7-11
BK-SS
T/T - VRS

Revised date
7/01/92
5/17/99
2/22/01

N.A.D. 1983 Coordinates (1996 Adjustment)	
County Project Coordinates	
Northing	<u>222187.1804</u>
Easting	<u>484445.1917</u>
Date	<u>2/22/01</u>

I hereby certify that this United States public land survey monument record is correct and complete to the best of my knowledge and belief.

_____, Anoka County Surveyor

Minnesota License Number _____

VRS 3D = 0.09 N = 222187.153 E = 484445.164

CERTIFICATE OF LOCATION OF GOVERNMENT CORNER

County of Anoka

State of Minnesota

NORTHWEST Corner of Sec. 10 Township 33 Range 24

I hereby certify that on the 26TH day of NOVEMBER, 19 63, I found the described corner which was evidenced by CONCRETE MONUMENT

and I further certify that to perpetuate the location of said corner, I did, at the exact location thereof, place a permanent marker consisting of CAST IRON MONUMENT

which reference or witness monuments are located in the manner following:

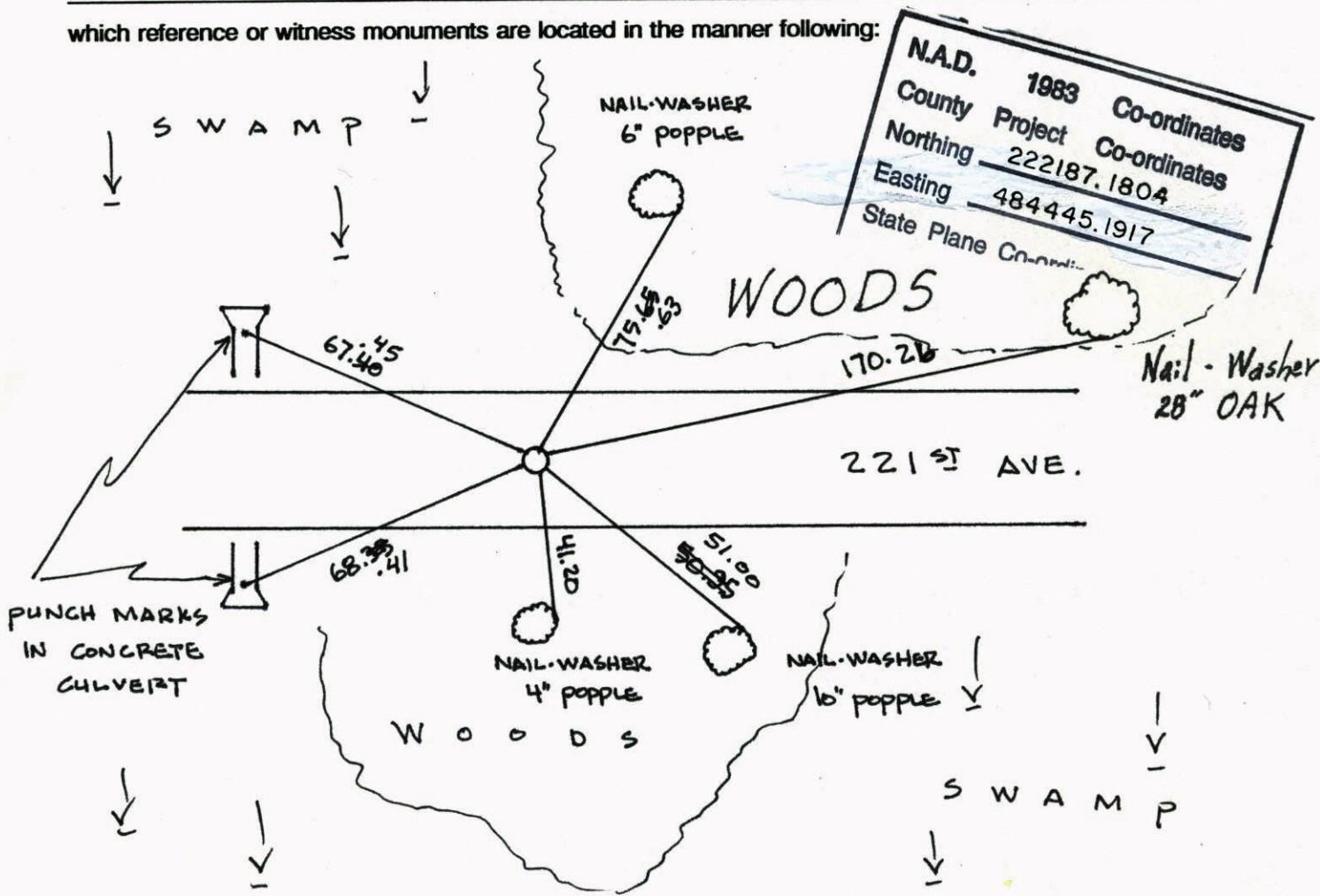

N.A.D. 1983 Co-ordinates
 County Project Co-ordinates
 Northing 222187.1804
 Easting 484445.1917
 State Plane Co-ordinates

Revised date	Revised date	Revised date
7-16-87		
7-1-92		
5-17-99		
2-22-01		

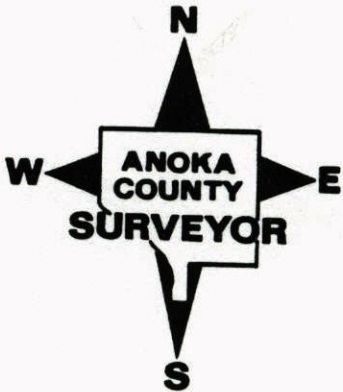

NORTHWEST COR. SEC 10 T33 R24

REPLACED & RETIED C.I.M. AFTER
CONST.

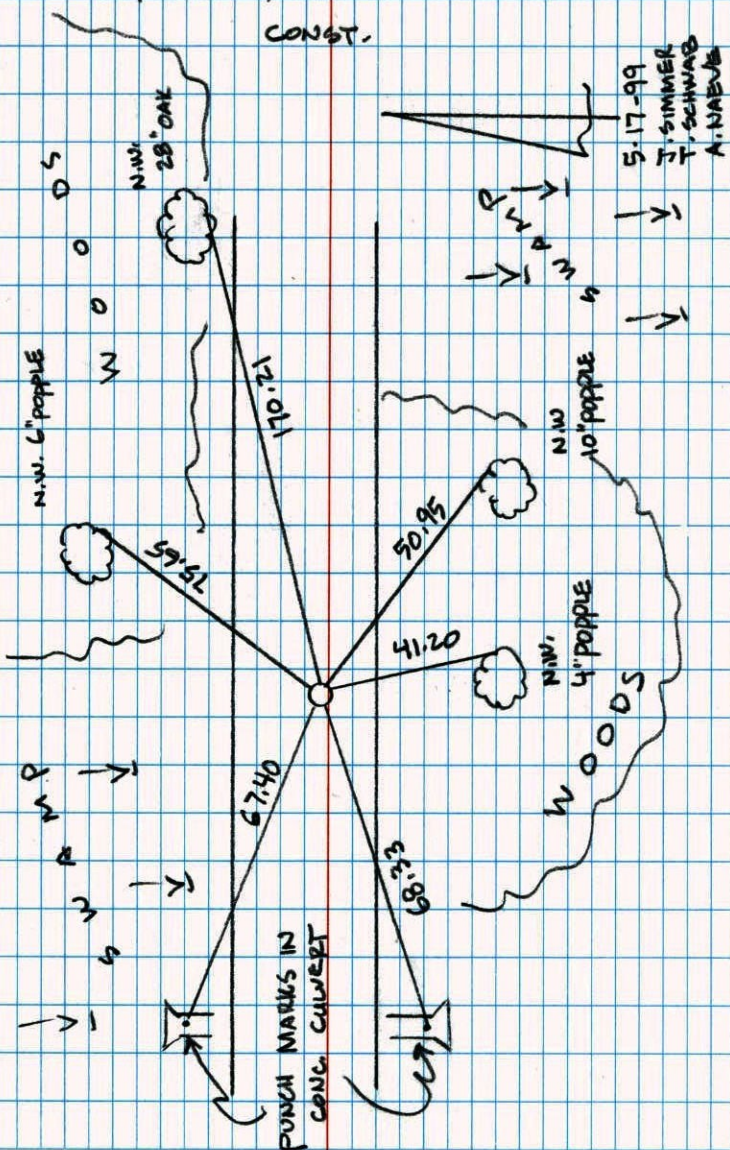

5-17-99
J. SIMMER
T. SCHWAB
A. NAEVBE

NATIONAL PRINTFAST NO. 446

CONSTRUCTION TIES

N.W. COR. SEC 10 T33 R24

TRANSIT TIES AND REMOVED
SET PK'S ON LINE

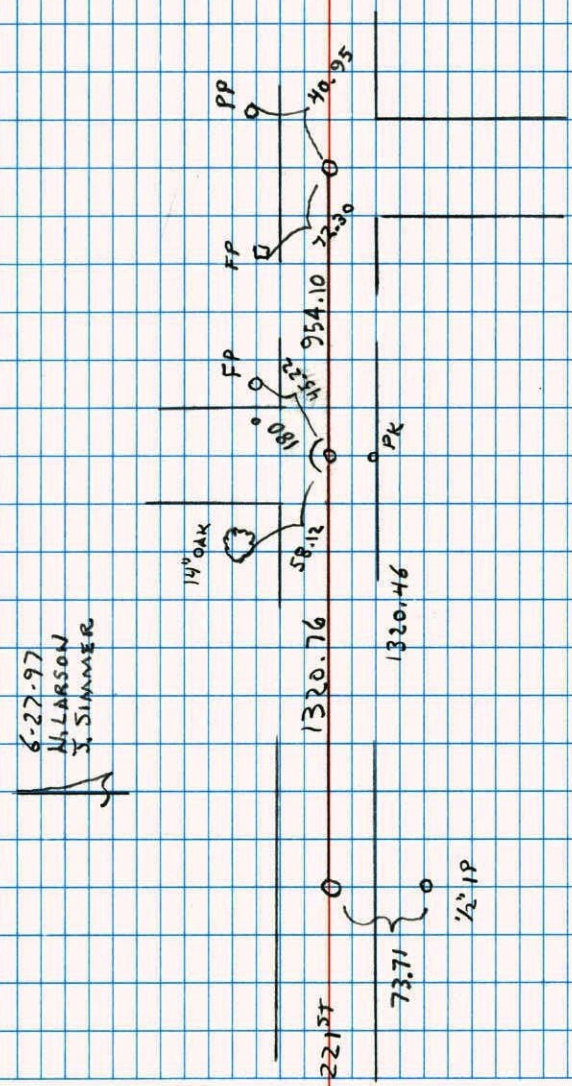

6-27-97
M. LARSON
J. SIMMER

NATIONAL PRINTFAST NO. 446

NW Cor. Sec. 10, T33, R24
 C.I. down 5'

27

Tie check
 8-7-84
 D. Ross
 G. Lips
 D. Jopp
 ± 300

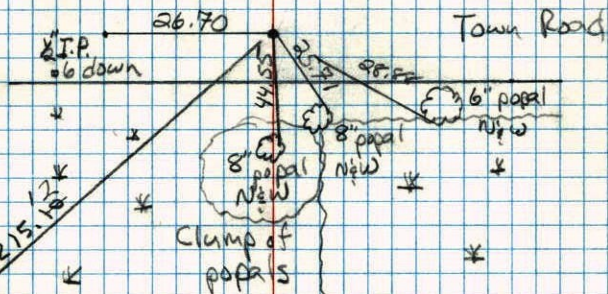
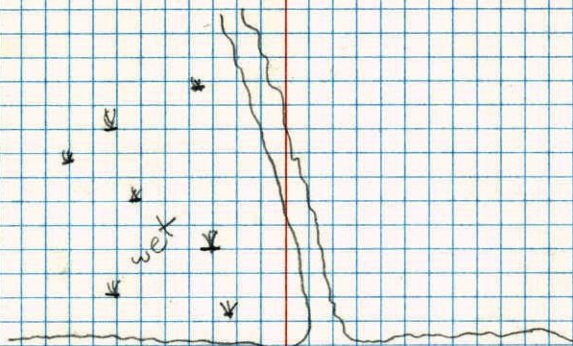

N+W
 20" Twin
 OAK

NW Cor. Sec. 10, T33, R24

27

Found 4" Sq. Concrete Monument (top broken

off) down 1'. 1/2" Iron Pipe on North Side.

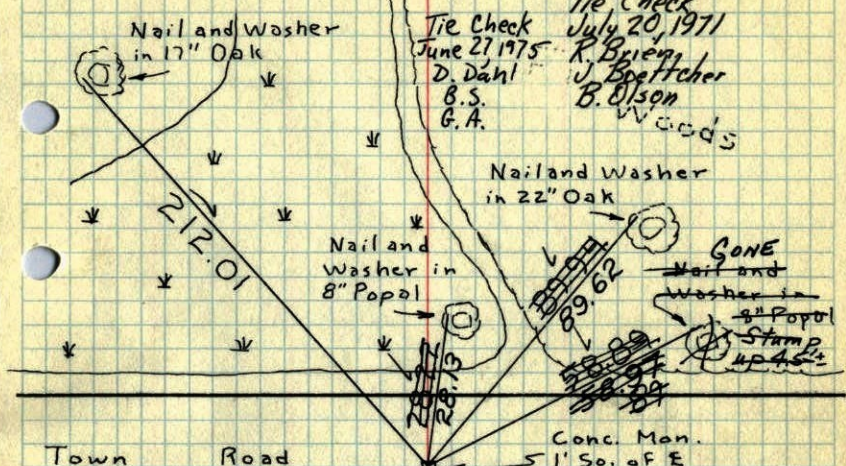

Tie Check
 June 14, 1968
 D. Powell
 P. Pich

Tie check
 July 16, 1965
 M.D. Anderson
 J. Dunlop

N
 26 Nov. 63
 J. Oliver
 M.D. Anderson
 E. Madson

TEMPERATURE CORRECTED
 AND HORIZONTAL
 TAPE MEASUREMENTS

TIE CHECK
 ROLAND B. ANDERSON
 P. ROSS
 COUNTY SURVEYOR
 ANOKA COUNTY, MINNESOTA

NW Cor. Sec. 10, T33, R24

Found 4" Sq. Concrete Monument (top broken off) down 1 1/2" Iron Pipe on N. side.

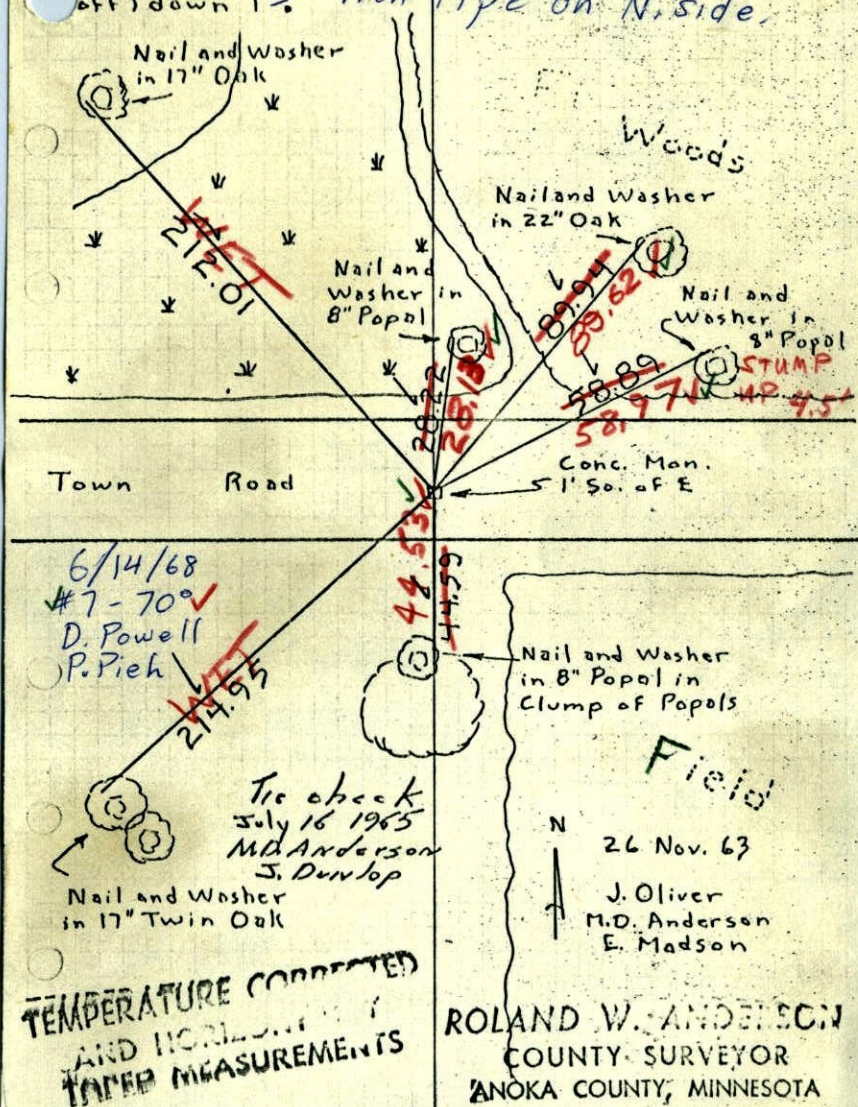

NW Cor. Sec. 10, T33, R24

Found 4" Sq. Conc. Mon. (with top broken off) down 1 1/2"

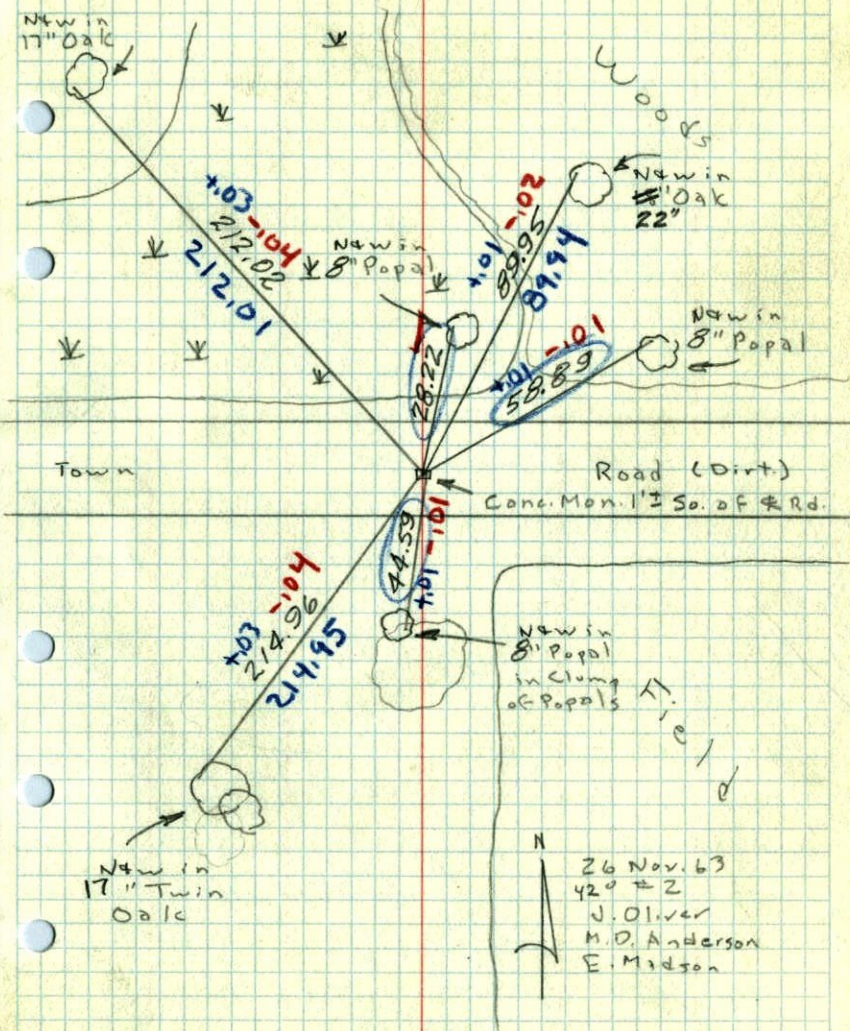

NW cor. of Sec. 10 T33 R24
Concrete Mon.

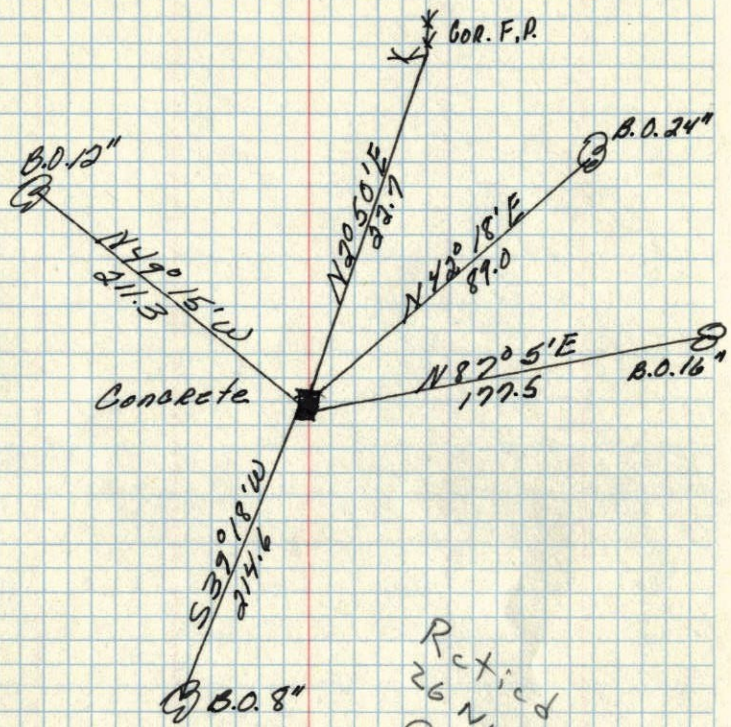

Retied
26 Nov. 63
J. D.

Dec. 20, 1944
Gartwright

NW
~~NE~~ CORNER OF SECTION 9 10
TOWNSHIP 33, RANGE 24

CONC. I.P. N. SIDE
6/19/62

124/38

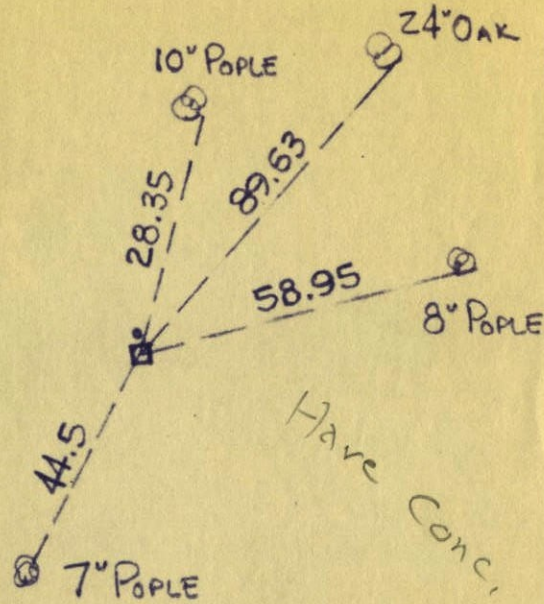

N. C. HOIUM
AND ASSOCIATES, INC.
LAND SURVEYORS

ANOKA, MINNESOTA