

CERTIFICATE OF LOCATION OF GOVERNMENT CORNER

County of Anoka

State of Minnesota

North $\frac{1}{4}$ Corner of Sec. 9 Township 33 Range 24

On the 8th day of August, 1975, the described corner was evidenced by a 1/2" iron pipe

and to perpetuate the location of said corner, at the exact location thereof, a permanent marker was placed consisting of a cast iron monument ✓

AND on the ___ day of _____, _____, said permanent marker was _____

Updated reference ties are as shown below.

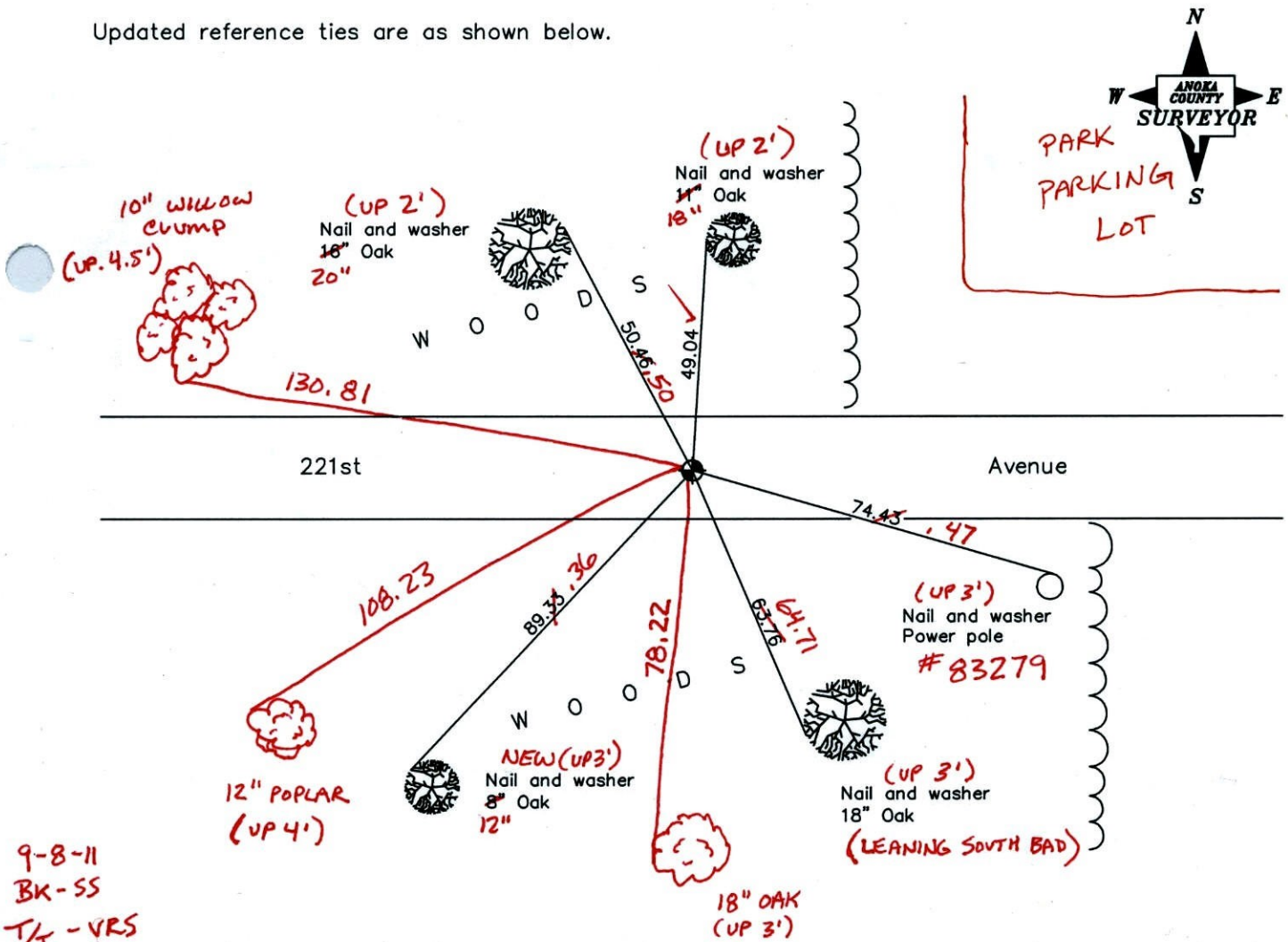

9-8-11
BK-55
T/4 - VRS

Revised date
6/28/92
5/18/99
2/22/01

N.A.D. 1983 Coordinates (1996 Adjustment)	
County Project Coordinates	
Northing	<u>222222.8256</u>
Easting	<u>481816.7411</u>
Date	<u>2/22/01</u>

I hereby certify that this United States public land survey monument record is correct and complete to the best of my knowledge and belief.

_____, Date _____
 _____, Anoka County Surveyor
 Minnesota License Number _____

VRS 3D = 0.08 N = 222222.794 E = 481816.690

CERTIFICATE OF LOCATION OF GOVERNMENT CORNER

County of Anoka

State of Minnesota

NORTH QTR. Corner of Sec. 9 Township 33 Range 24

I hereby certify that on the 8th day of AUGUST, 1975, I found the described corner which was evidenced by 1/2" I.P.

and I further certify that to perpetuate the location of said corner, I did, at the exact location thereof, place a permanent marker consisting of CAST IRON MONUMENT

which reference or witness monuments are located in the manner following:

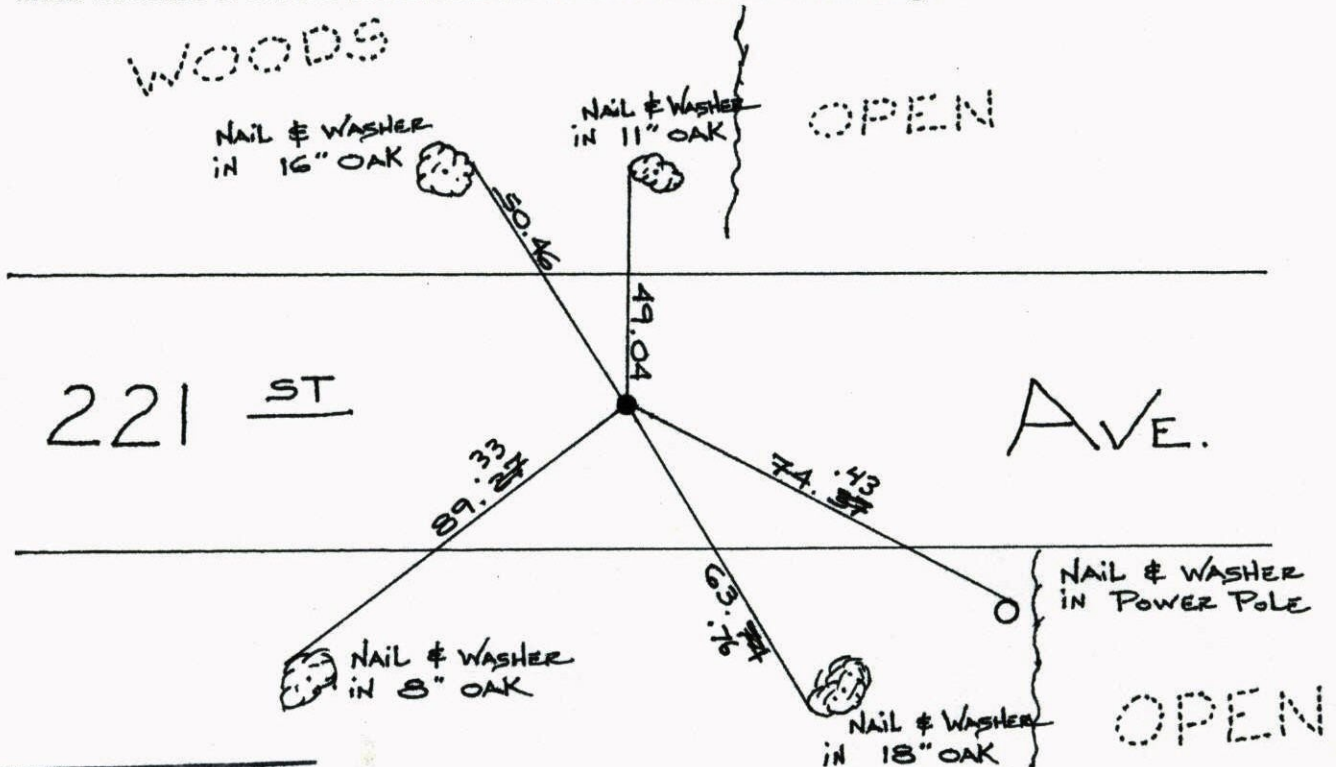

N.A.D.	1983	Co-ordinates
County	Project	Co-ordinates
Northing	<u>222222.8256</u>	
Easting	<u>481816.7411</u>	
State Plane	Co-ordinates	
Y	_____	

Revised date	Revised date	Revised date
<u>06/28/78</u>		
<u>07/15/81</u>		
<u>08/04/84</u>		
<u>07/16/87</u>		
<u>06/28/92</u>		
<u>03/18/99</u>		
<u>2/22/01</u>		

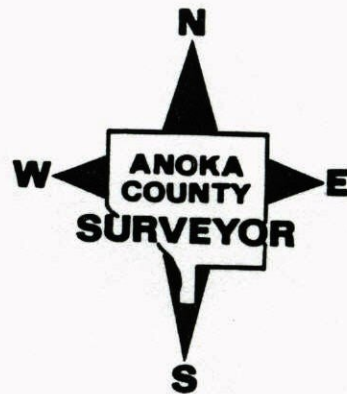

NORTH QTR. SEC. 9 T33 R24
REPLACED & RETIED C.I.M.

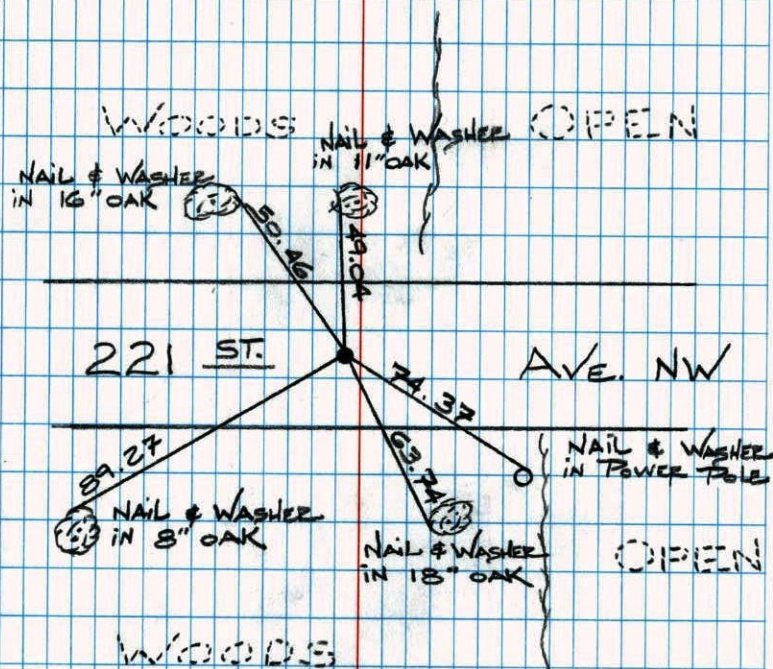

05/18/99
J. SIMMER
T. SCHWAB
A. NAEVE

N¹/₄ COR SEC 9 T33 R24

TRANSIT TIES AND REMOVED
SET 1/2" IPS WITH SIGN + POSTS

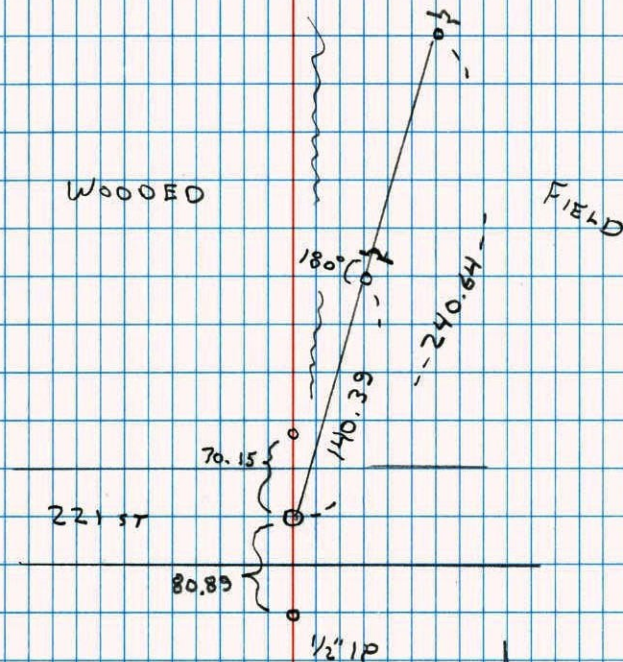

6-27-97
W. LARSON
J. SIMMER

N 1/4 Cor. Sec. 9 - T33, R24

Found 1/2" Iron Pipe down 0.5'±. Set Cast Iron Monument down 0.5'±.

Aug. 8, 1975
H. Larson
B. Guetzko
J. Beottcher

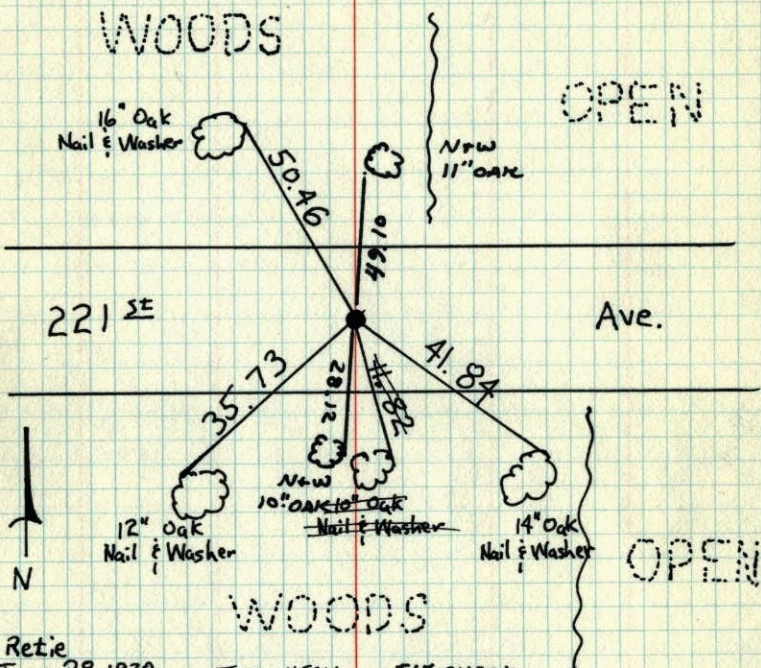

Retie
June 28, 1978
H. Larson
B. Guetzko
D. Naglak

TIE CHECK
7-15-81
P. ROSS
P. HORNBY
G. NEFFINGER

TIE CHECK
8-7-84
D. ROSS
G. LIPS
D. VOGEL

TEMPERATURE CORRECTED
AND HORIZONTALLY
TAPED MEASUREMENTS

ROLAND W. ANDERSON
COUNTY SURVEYOR
ANOKA COUNTY, MINNESOTA

N 1/4 Cor. Sec. 9 - T33 - R

Found 1/2" Iron Pipe Down .5'±
set cast iron m
8-8-75 H. La.
B. Gu.
J. Bos

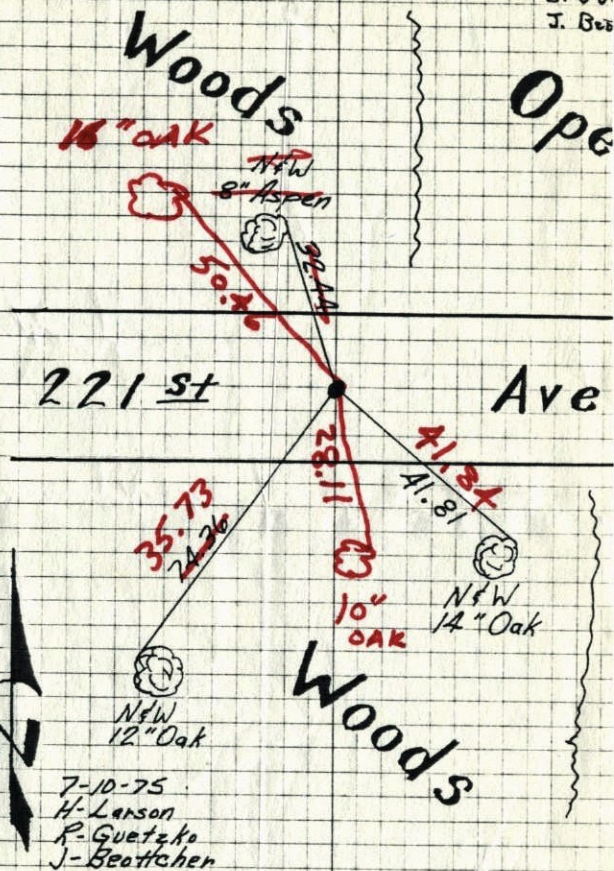

6-28-78
A1-75
H. Larson
P. Guetzko
L. Naglak

7-10-75
H. Larson
P. Guetzko
J. Beottcher

TEMPERATURE CORRECTED
AND HORIZONTALLY
TAPED MEASUREMENTS

N 1/4 Cor. Sec. 9 - T33 - R24

Found 1/2" Iron Pipe Down .5' ±
set cast iron monument
8-8-75 H. Larson
B. Guetzko
J. Beutcher

Woods

Open

NW
8" Aspen



32.44

221 st

Ave.

24.36

41.81

NW
12" Oak



7-10-75
H. Larson
R. Guetzko
J. Beutcher

NW
14" Oak



Open

Woods

TEMPERATURE CORRECTED AND HORIZONTALLY TAPED MEASUREMENTS
ROLAND W. ANDERSON
COUNTY SURVEYOR
ANOKA COUNTY, MINNESOTA

N 1/4 Cor. Sec. 9 T33 R24

Found 1/2" Iron pipe down .5' ±

73° ± 1/4
7-10-75
H. Larson
B. Guetzko
J. Beutcher

Woods

Open

NW
8" popal



32.44

221 st Ave.

24.36

41.80

NW
12" oak



Woods

NW
14" oak



Open