

CERTIFICATE OF LOCATION OF GOVERNMENT CORNER

County of Anoka State of Minnesota

South 1/4 Corner of Sec. 5 Township 33 Range 24

On the 19th day of June, 1961, the described corner was evidenced by a 1/2" pinched iron pipe

and to perpetuate the location of said corner, at the exact location thereof, a permanent marker was placed consisting of a cast iron monument with sign and post on the north side
(DOWN 0.5' ±)

AND on the ___ day of _____, _____, said permanent marker was _____

Updated reference ties are as shown below.

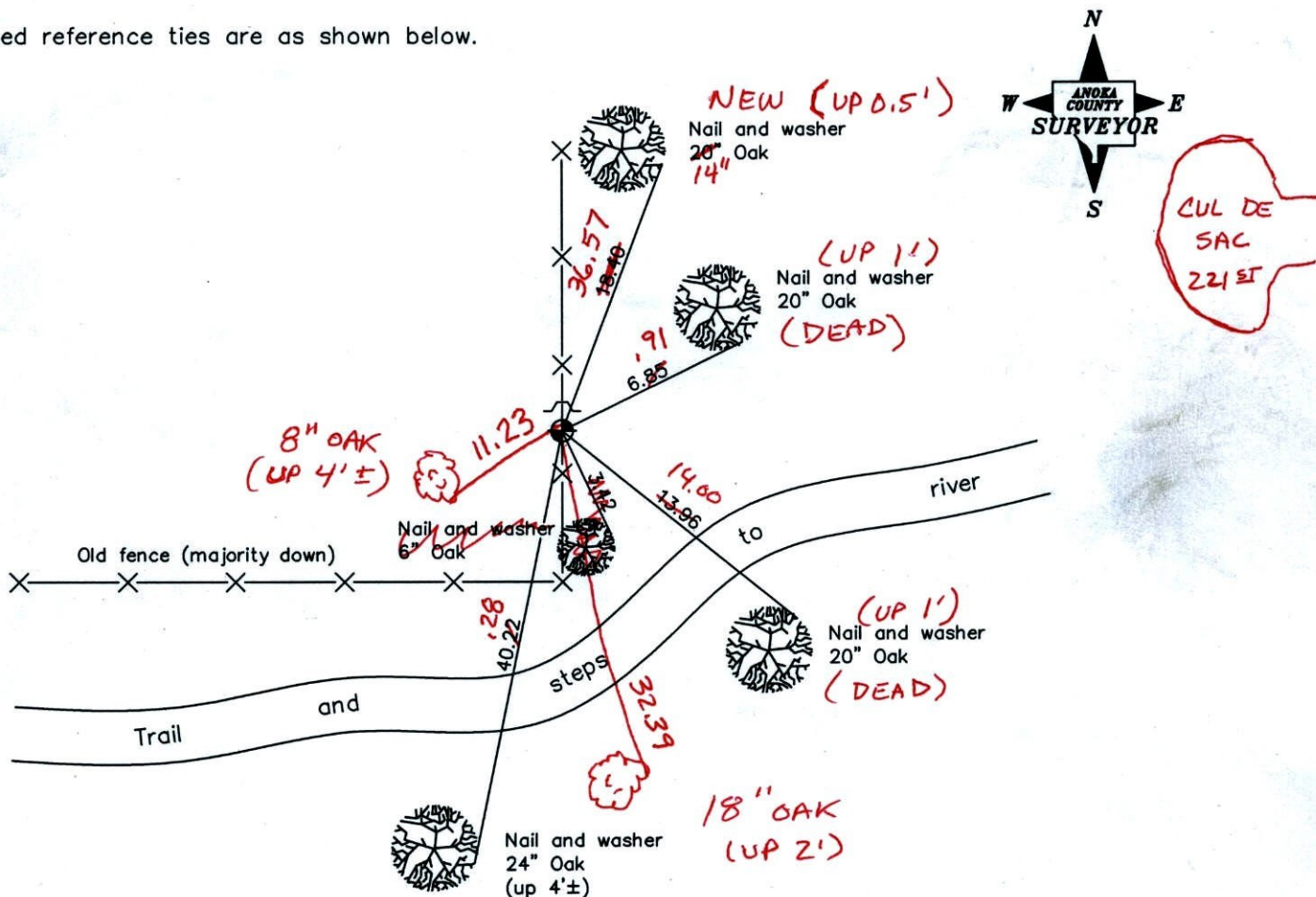

12/30/11
SS-JB
TAPED

Revised date
7/10/92
7/01/97
4/27/01

N.A.D. 1983 Coordinates (1996 Adjustment)	
County Project Coordinates	
Northing	<u>222292.4351</u>
Easting	<u>476553.7735</u>
Date	<u>4/27/01</u>

I hereby certify that this United States public land survey monument record is correct and complete to the best of my knowledge and belief.

_____ Date _____

_____, Anoka County Surveyor

Minnesota License Number _____

CERTIFICATE OF LOCATION OF GOVERNMENT CORNER

County of Anoka

State of Minnesota

SOUTH $\frac{1}{4}$ Corner of Sec. 5 Township 33 Range 24

I hereby certify that on the 19th day of JUNE, 1961, I found the described corner which was evidenced by $\frac{1}{2}$ " PINCHED TOP IRON PIPE

and I further certify that to perpetuate the location of said corner, I did, at the exact location thereof, place a permanent marker consisting of CAST IRON MONUMENT SIGN & POST ON Nth SIDE.

which reference or witness monuments are located in the manner following:

N.A.D.	1983	Co-ordinates
County	Project	Co-ordinates
Northing	222292.4351	
Easting	476553.7735	
State Plane Co-ordinates		
Y	_____	
X	_____	
Date	_____	

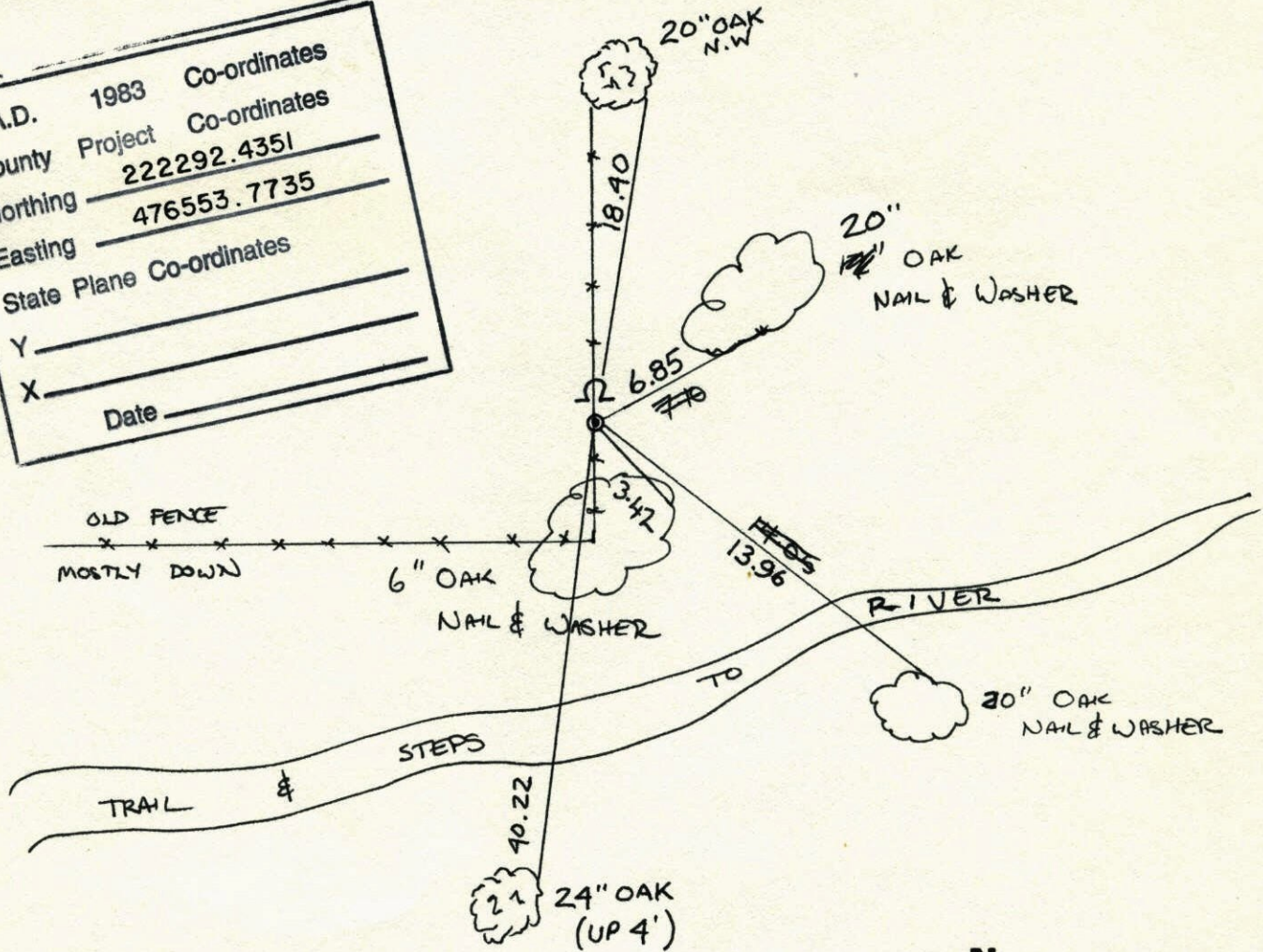

Revised date	Revised date	Revised date
7-24-87		
7-10-92		
7-1-97		
4-27-01		

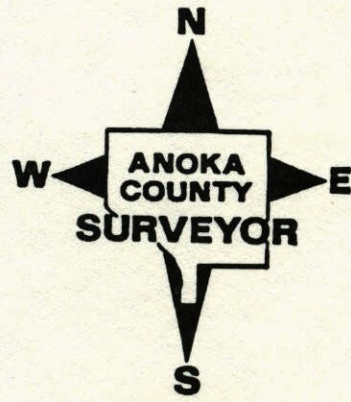

S $\frac{1}{4}$ CORNER SECTION 6 T33 R24

RETIED AND REMOVED FOR ROAD
CONSTRUCTION LEFT $\frac{1}{2}$ " IP IN PLACE

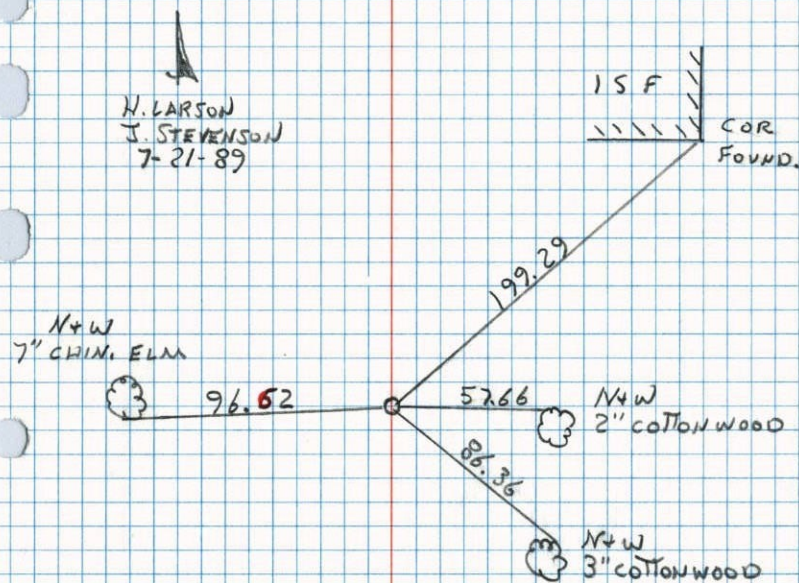
S $\frac{1}{4}$ COR. SEC. 5-33-24

FOUND $\frac{1}{2}$ " PINCHED TDP IRON PIPE
FLUSH

Removed Iron Pipe and set Cast Iron Monument.

Lath with red ribbon on North Side.

June 21, 1968

D. Powell

P. Pieh

R. Olson

18" OAK

NAIL WASHER

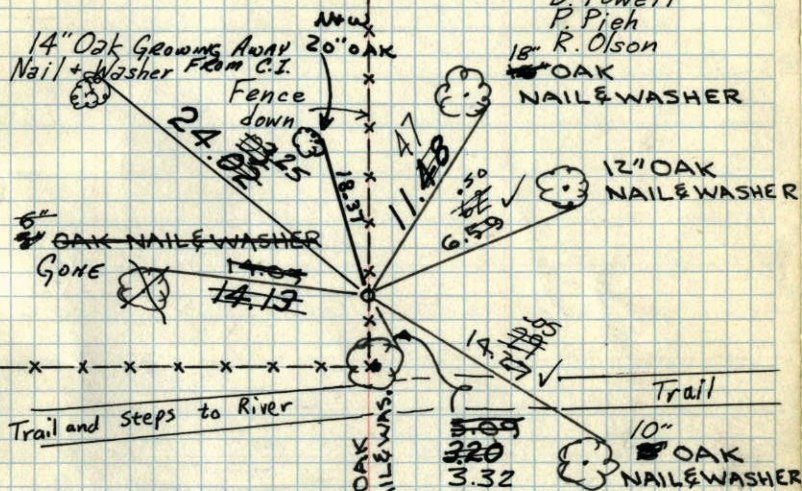

JUNE 19, 1961

R.O. FREEMAN
M.D. ANDERSON

TIE CHECK
8-10-84
G. LIPS
D. ROSS
D. VOGEL

Tie Check
Aug 13 1971
R. Brien
J. Boettcher
B. Olson

ROLAND W. ANDERSON
COUNTY SURVEYOR
ANOKA COUNTY, MINNESOTA

TEMPERATURE CORRECTED
AND HORIZONTALLY
TAPED MEASUREMENTS

Tie Check
July 2, 1975
D. Dahl
B. Sannerud
G. Adams

TIE CHECK
6-29-78
D. OAK
M. KISROW
B. STEPHENS

TIE CHECK
7-23-81
P. ROSS
B. HORNBY
G. NEFFINGER

5/4 COR. SEC. 5-33-24

FOUND 1/2" PINCHED TOP IRON PIPE
FLUSH

Removed Iron Pipe + Set C.I. Mon.
Lath with red ribbon on N. side

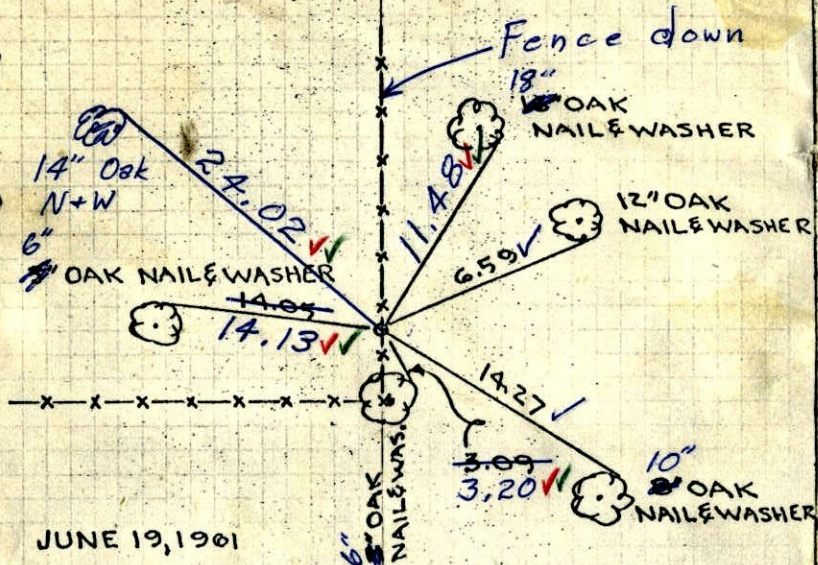

JUNE 19, 1961

R.O. FREEMAN
M.D. ANDERSON

6/21/68
#7-71°
D. Powell
P. Pich
R. Olson

ROLAND W. ANDERSON
COUNTY SURVEYOR
ANOKA COUNTY, MINNESOTA

TEMPERATURE CORRECTED
AND HORIZONTALLY
TAPED MEASUREMENTS

19 June 1961
Freeman Anderson
+75°

5/4 Cor Sec 5-33-24 oak Grove
Found 1/2" pinched top Iron Flush

