

CERTIFICATE OF LOCATION OF GOVERNMENT CORNER

County of Anoka

State of Minnesota

South $\frac{1}{4}$ Corner of Sec. 6 Township 33 Range 24

On the 20th day of June, 1967, the described corner was evidenced by area resurvey

and to perpetuate the location of said corner, at the exact location thereof, a permanent marker was placed consisting of a cast iron monument in blacktop (DOWN 0.2')

AND on the ___ day of _____, _____, said permanent marker was _____

Updated reference ties are as shown below.

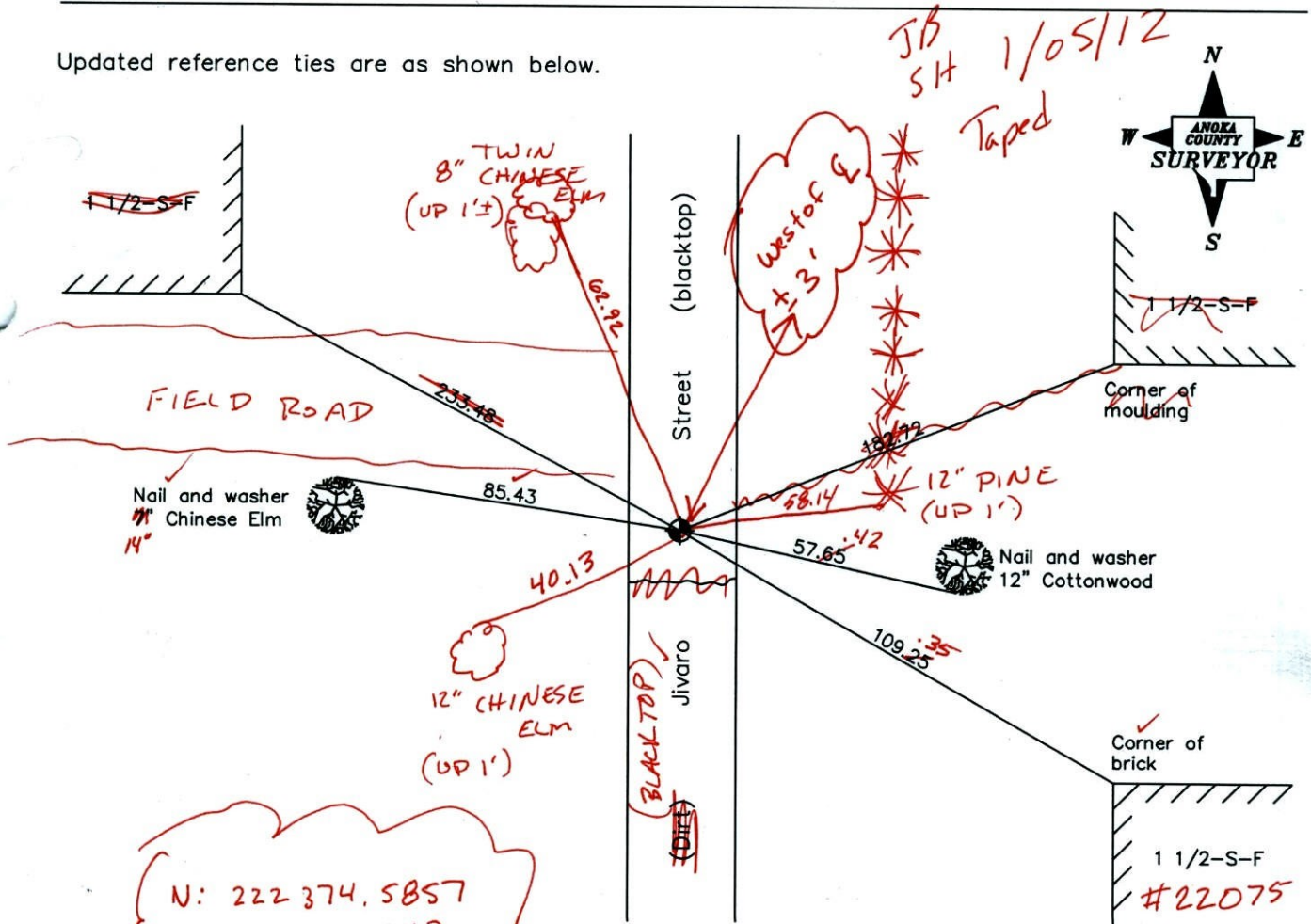

N: 222 374.5857
 E: 471 299.6430
 30: 0.06

Revised date

7/15/92
6/11/97
4/25/01

N.A.D. 1983 Coordinates
(1996 Adjustment)

County Project Coordinates
Northing <u>222374.6114</u>
Easting <u>471299.7129</u>
Date <u>4/25/01</u>

I hereby certify that this United States public land survey monument record is correct and complete to the best of my knowledge and belief.

_____ Date _____

_____, Anoka County Surveyor

Minnesota License Number _____

CERTIFICATE OF LOCATION OF GOVERNMENT CORNER

County of Anoka

State of Minnesota

SOUTH QTR. Corner of Sec. 6 Township 33 Range 24

I hereby certify that on the 20 day of JUNE, 1967, I found the described corner which was evidenced by AREA RESURVEY

and I further certify that to perpetuate the location of said corner, I did, at the exact location thereof, place a permanent marker consisting of CAST IRON MON. C. I. IN BLACKTOP

which reference or witness monuments are located in the manner following:

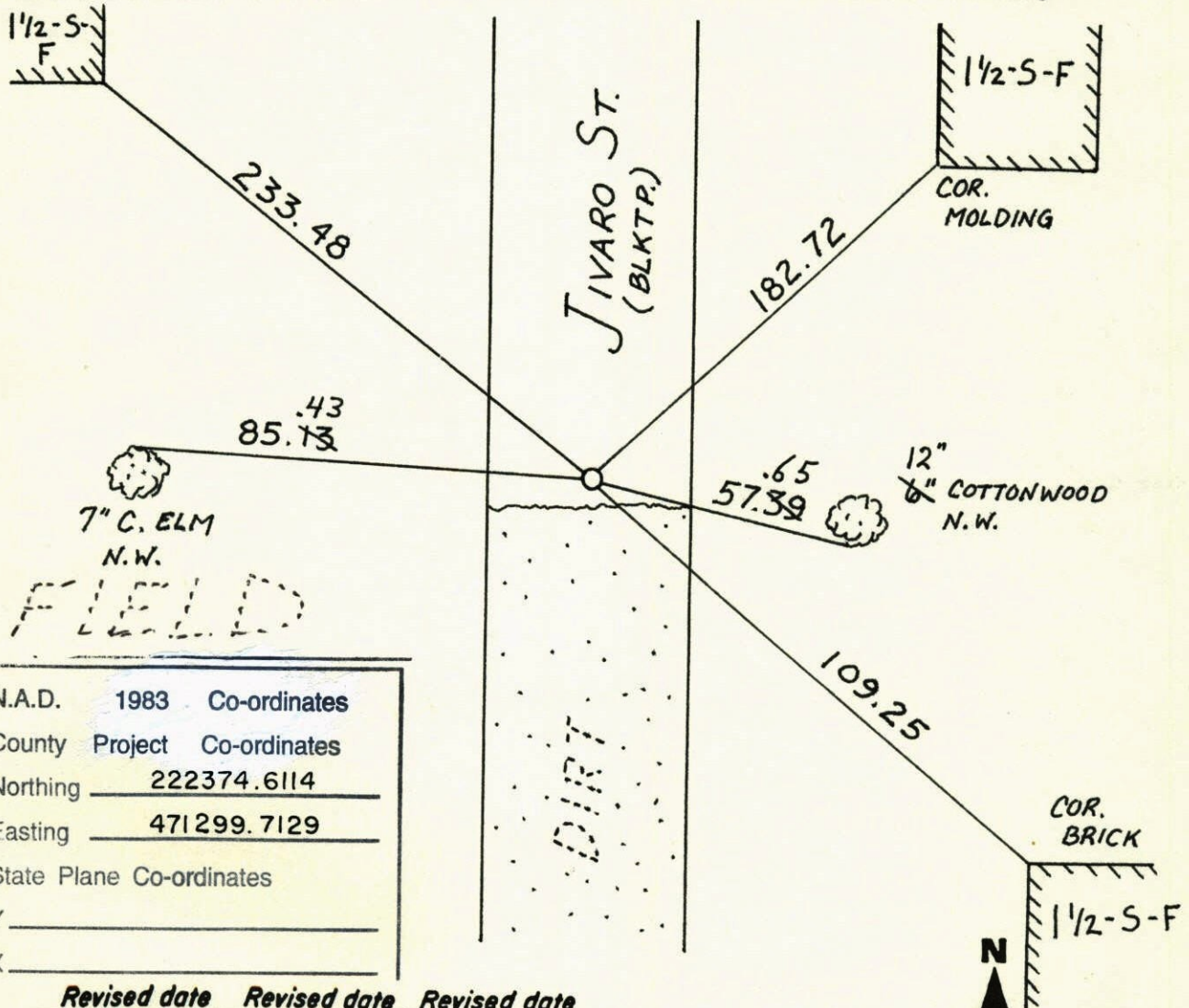

N.A.D.	1983	Co-ordinates
County	Project	Co-ordinates
Northing	<u>222374.6114</u>	
Easting	<u>471299.7129</u>	
State Plane Co-ordinates		
Y	_____	
X	_____	

Revised date	Revised date	Revised date
7-15-92		
6-11-97		

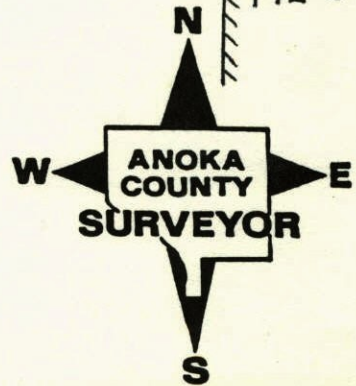

SOUTH 1/4 CORNER SEC. 6 T33 R24

REPLACED AND RETIED CAST IRON MON.
C.I. IN BLACKTOP.

7-15-92
W. LARSON
M. STEWART

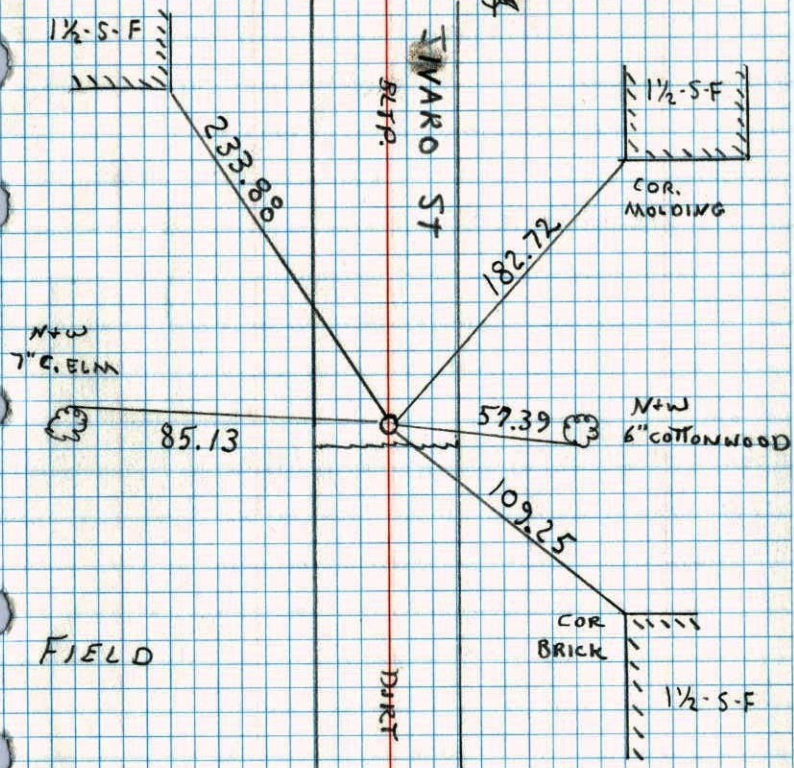

SOUTH 1/4 CORNER SECTION 6 T33 R24

RETIED CAST IRON MONUMENT C.I. FOUND
UNDISTURBED. REPLACED STEEL POSTS

4-11-86
W. LARSON
B. GOETZKO
N. GRAMS

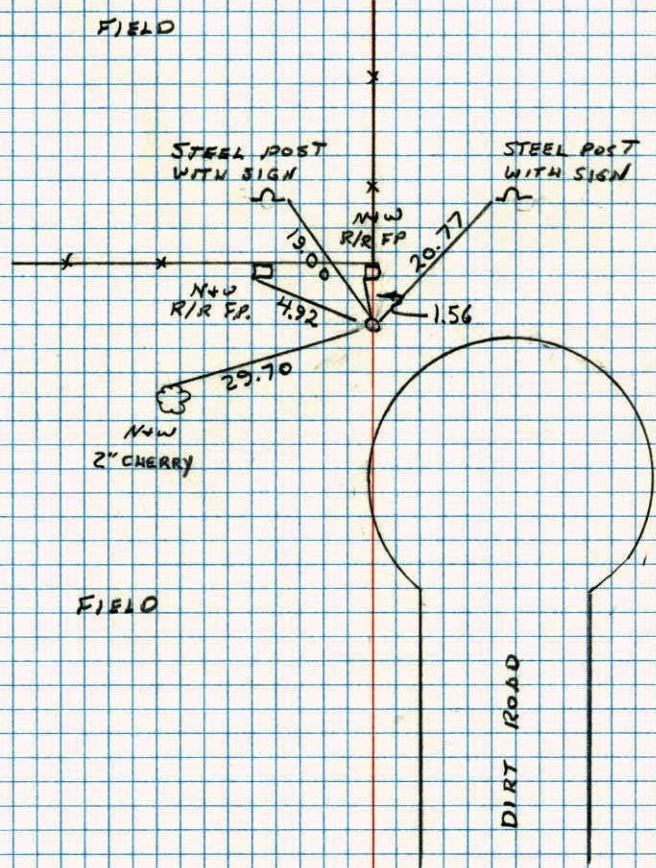

S $\frac{1}{4}$ Cor. Sec. 6-T33-R24

Set Cast Iron Monument flush +12'± South of fence

Set from area resurvey

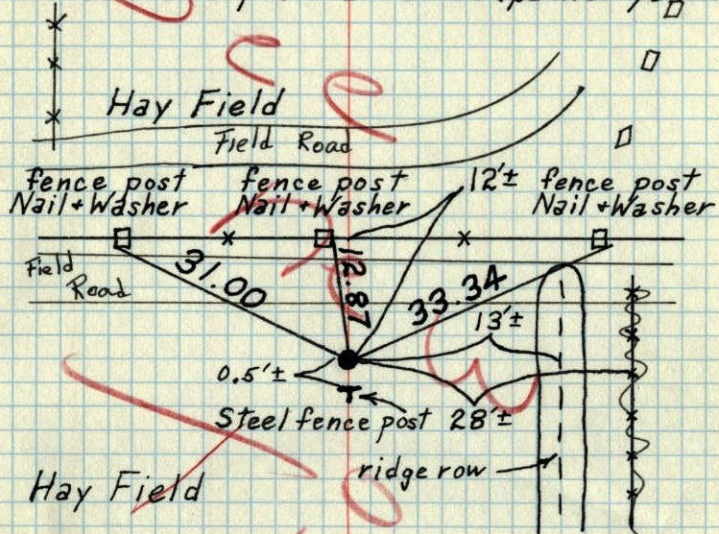
Steel fence post $\frac{1}{2}$ '± South (painted yellow)

June 20, 1967
 M.D. Anderson
 H. J. Larson
 P. A. Fredrickson

Tie Check
 June 21, 1968
 D. Powell
 P. Pieh
 R. Olson

very old fence
 only a few posts
 left no wire

Tie Check
 Aug. 9, 1971
 K. Brien
 J. Baetteher
 B. Olson.

TEMPERATURE CORRECTED
 AND HORIZONTALLY
 TAPED MEASUREMENTS

ROLAND W. ANDERSON
 COUNTY SURVEYOR
 ANOKA COUNTY, MINNESOTA

S $\frac{1}{4}$ Cor. Sec. 6-T33-R24Set Cast Iron Monument flush $\frac{1}{2}$ '± fence

Set from area resurvey

Steel fence post $\frac{1}{2}$ '± South (painted yellow)

June 20, 1967

M.D. Anderson
 H. J. Larson
 P. A. Fredrickson

temp. 75°
 tape ±5

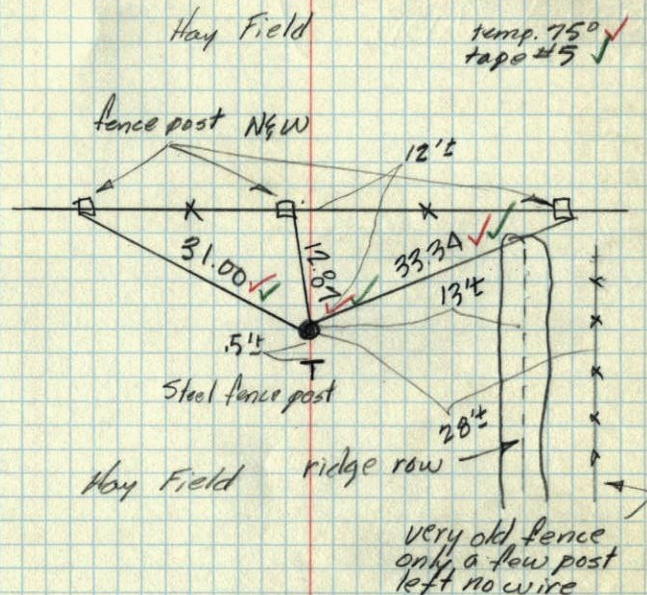

very old fence
 only a few post
 left no wire