

# CERTIFICATE OF LOCATION OF GOVERNMENT CORNER

County of Anoka

State of Minnesota

Witness Corner of Sec. 7 Township 33 Range 24  
 (on north line of section)

On the 12th day of October, 1981, the described corner was evidenced by area resurvey

and to perpetuate the location of said corner, at the exact location thereof, a permanent marker was placed consisting of a cast iron monument with a sign and post on the north side

AND on the \_\_\_ day of \_\_\_\_\_, \_\_\_\_\_, said permanent marker was \_\_\_\_\_

Updated reference ties are as shown below.

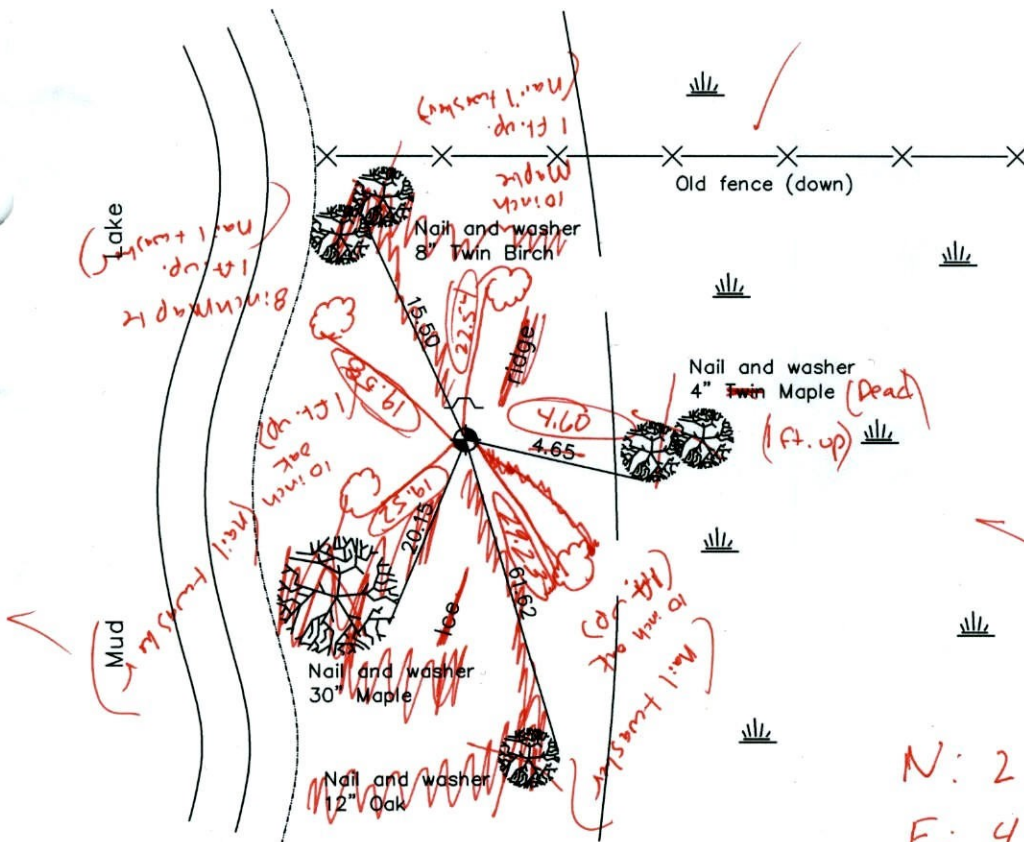

1/05/12  
 JB  
 SH  
 Taped

N: 222 408.2553  
 E: 469 434.8382

3) Q: 0.10

Revised date

7/16/92
6/25/97
4/27/01

N.A.D. 1983 Coordinates  
(1996 Adjustment)

County Project Coordinates	
Northing	<u>222408.2656</u>
Easting	<u>469434.9224</u>
Date	<u>4/27/01</u>

I hereby certify that this United States public land survey monument record is correct and complete to the best of my knowledge and belief.  
 \_\_\_\_\_ Date \_\_\_\_\_  
 \_\_\_\_\_, Anoka County Surveyor  
 Minnesota License Number \_\_\_\_\_

# CERTIFICATE OF LOCATION OF GOVERNMENT CORNER

County of Anoka

State of Minnesota

WITNESS TO NW Corner of Sec. 7 Township 33 Range 24  
ON NORTH LINE

I hereby certify that on the 12<sup>th</sup> day of OCTOBER, 1981, I found the described corner which was evidenced by AREA RESURVEY

and I further certify that to perpetuate the location of said corner, I did, at the exact location thereof, place a permanent marker consisting of CAST IRON MONUMENT

which reference or witness monuments are located in the manner following:

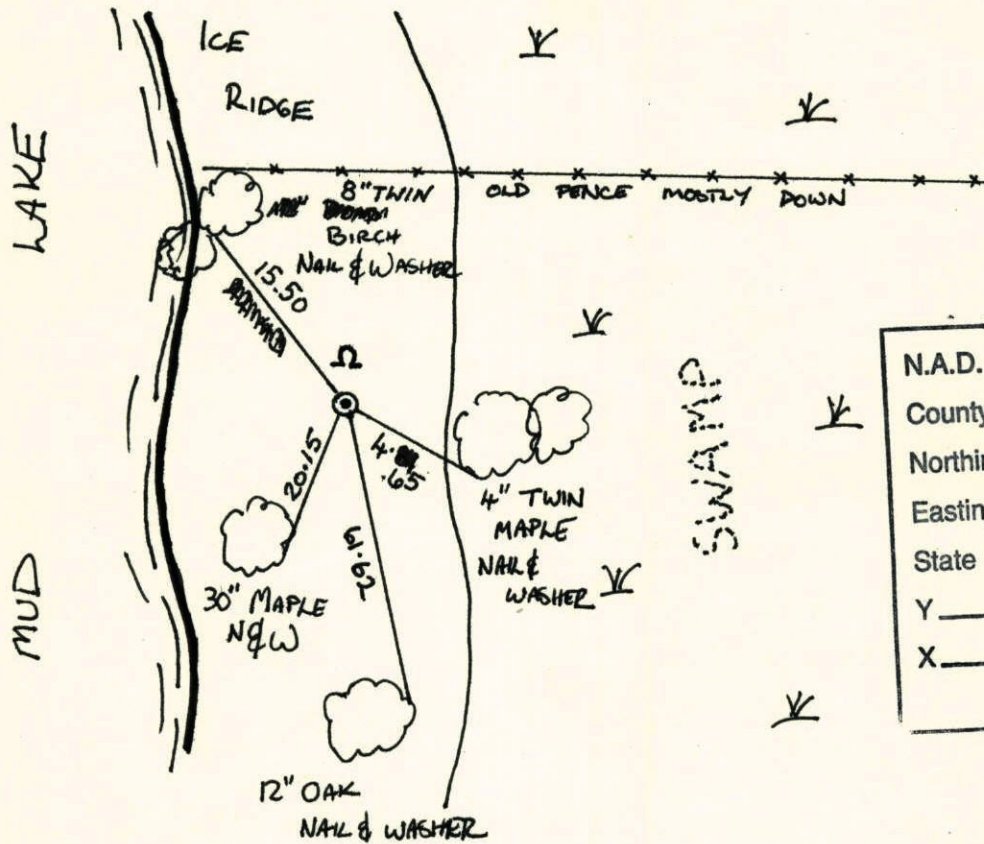

N.A.D.	1983	Co-ordinates
County	Project	Co-ordinates
Northing		222408.2656
Easting		469434.9224
State Plane Co-ordinates		
Y		_____
X		_____
Date _____		

Revised date	Revised date	Revised date
7-31-87		
7-16-92		
6-25-97		

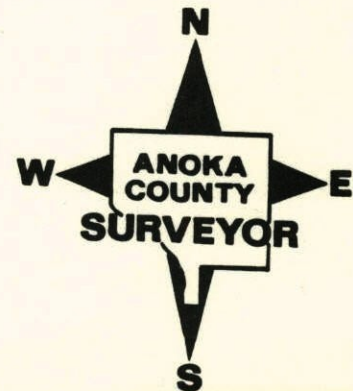

WITNESS CORNER ON NORTH LINE OF  
SECTION 7 - T33 - R24

SET AND TIED CAST IRON MONUMENT FROM  
AREA RESURVEY. CAST IRON FLUSH WITH SIGN  
AND POST ON NORTH SIDE.

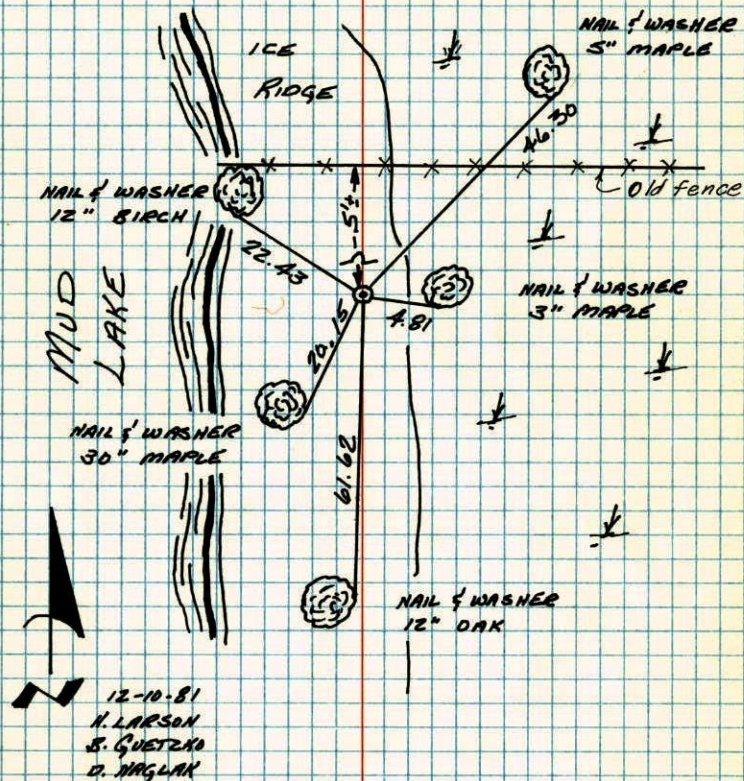

TEMPERATURE CORRECTED  
AND HORIZONTALLY  
TAPED MEASUREMENTS

ROLAND W. ANDERSON  
COUNTY SURVEYOR  
ANOKA COUNTY, MINNESOTA

W.C. ON NORTH LINE OF SEC. 7 T33 R24

SET AND TIED CAST IRON MONUMENT FROM  
AREA RESURVEY C.I. FLUSH WITH SIGN AND  
POST ON NORTH SIDE

