

CERTIFICATE OF LOCATION OF GOVERNMENT CORNER

County of Anoka

State of Minnesota

West 1/4 Corner of Sec. 7 Township 33 Range 24

On the 16th day of June, 1967, the described corner was evidenced by area resurvey

and to perpetuate the location of said corner, at the exact location thereof, a permanent marker was placed consisting of a cast iron monument with a sign and post on the north side

AND on the ___ day of _____, _____, said permanent marker was _____

Updated reference ties are as shown below.

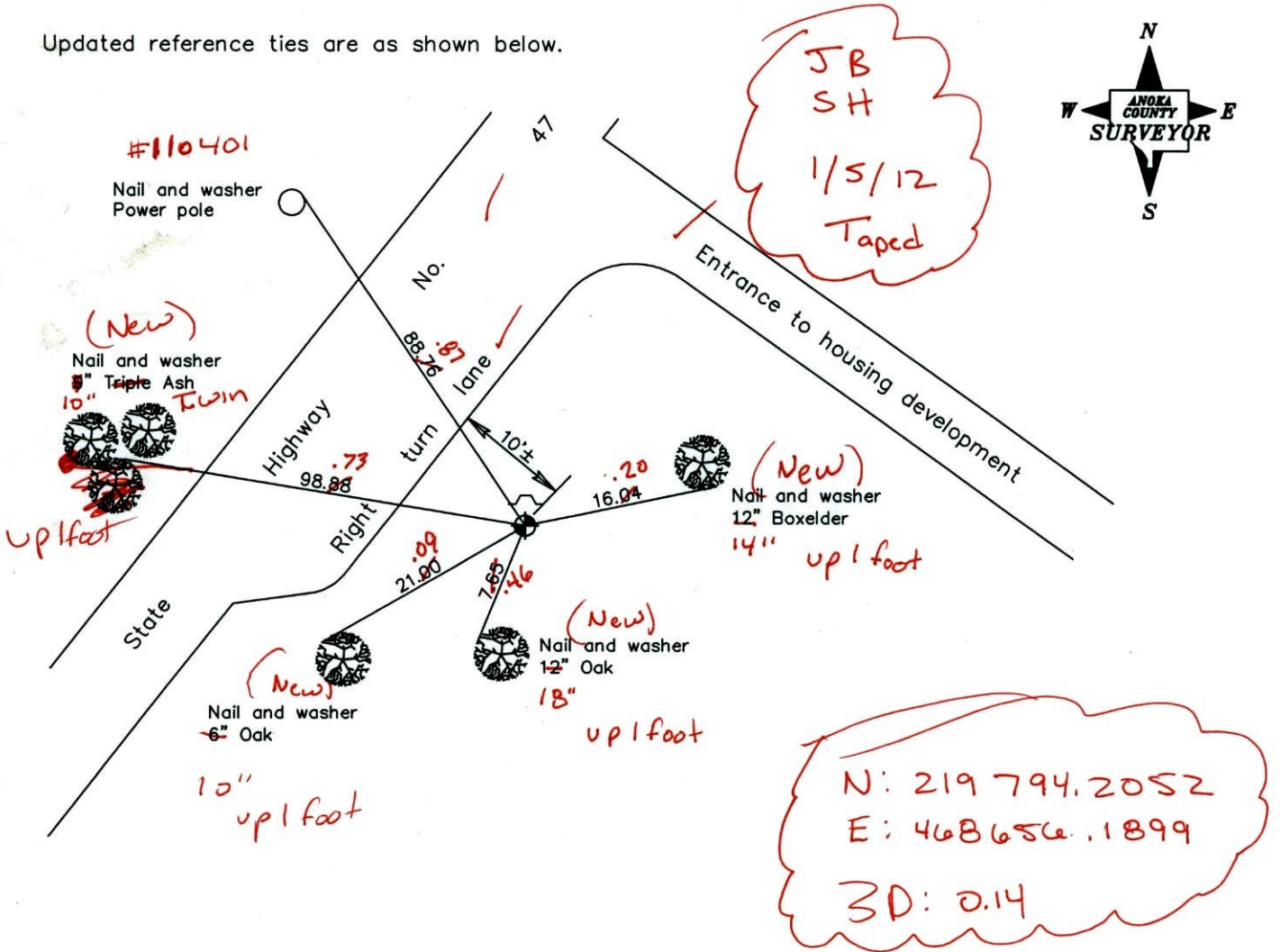

Revised date

7/07/92
8/28/96
4/30/01

N.A.D. 1983 Coordinates
(1996 Adjustment)

County Project Coordinates	
Northing	<u>219794.2211</u>
Easting	<u>468656.2552</u>
Date	<u>3/30/01</u>

I hereby certify that this United States public land survey monument record is correct and complete to the best of my knowledge and belief.

_____ Date _____
_____, Anoka County Surveyor
Minnesota License Number _____

CERTIFICATE OF LOCATION OF GOVERNMENT CORNER

County of Anoka

State of Minnesota

WEST QTR. Corner of Sec. 7 Township 33 Range 24

I hereby certify that on the 16 day of JUNE, 1967, I found the described corner which was evidenced by AREA RESURVEY

and I further certify that to perpetuate the location of said corner, I did, at the exact location thereof, place a permanent marker consisting of CAST IRON, SIGN AND POST
ON NORTH

which reference or witness monuments are located in the manner following:

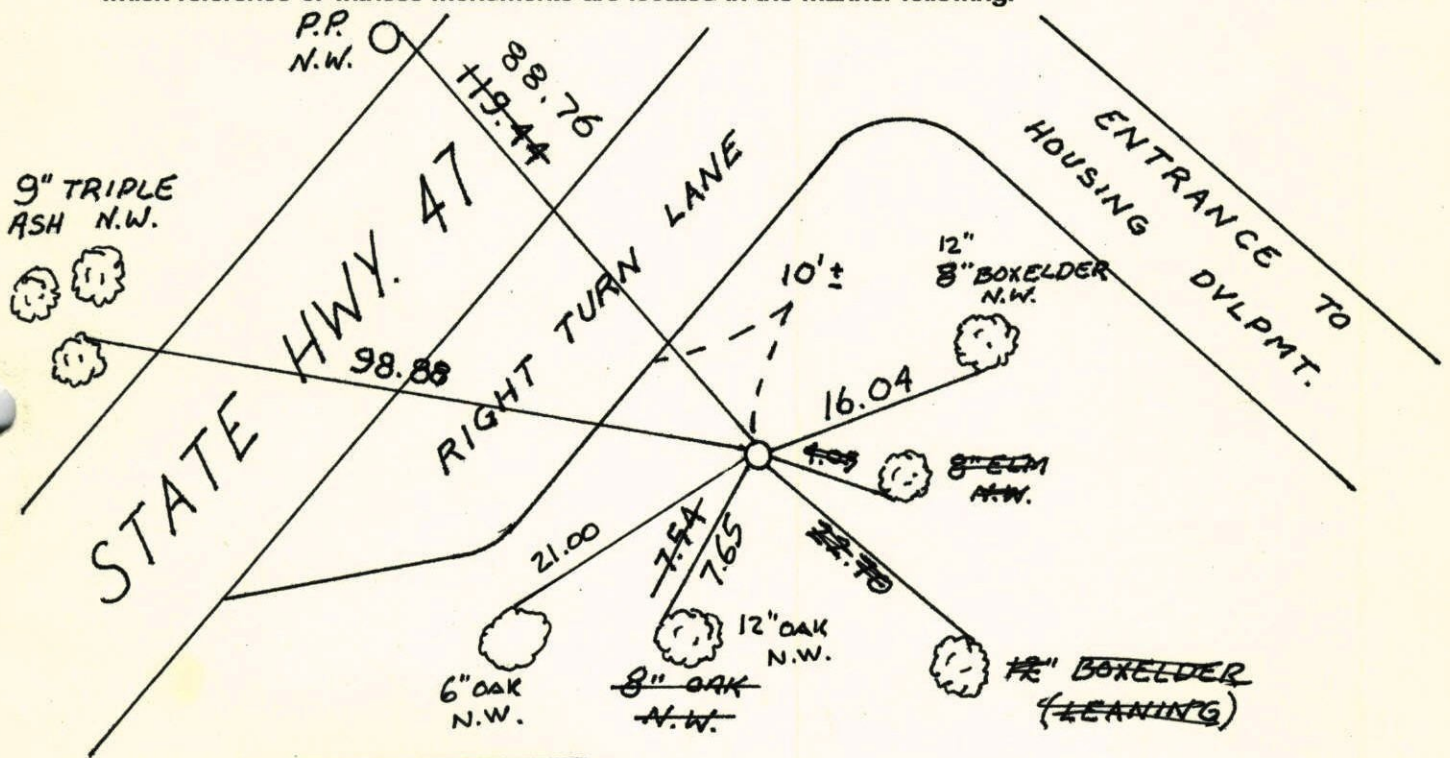

N.A.D.	1983	Co-ordinates
County	Project	Co-ordinates
Northing	219794.2211	
Easting	468656.2552	
State Plane Co-ordinates		
Y		

Revised date	Revised date	Revised date
7-7-92		
8-28-96		
4-30-01		

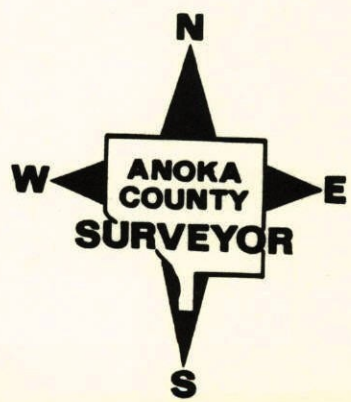

W. QTR. SEC. 7 T33 R24

RETIED CAST IRON

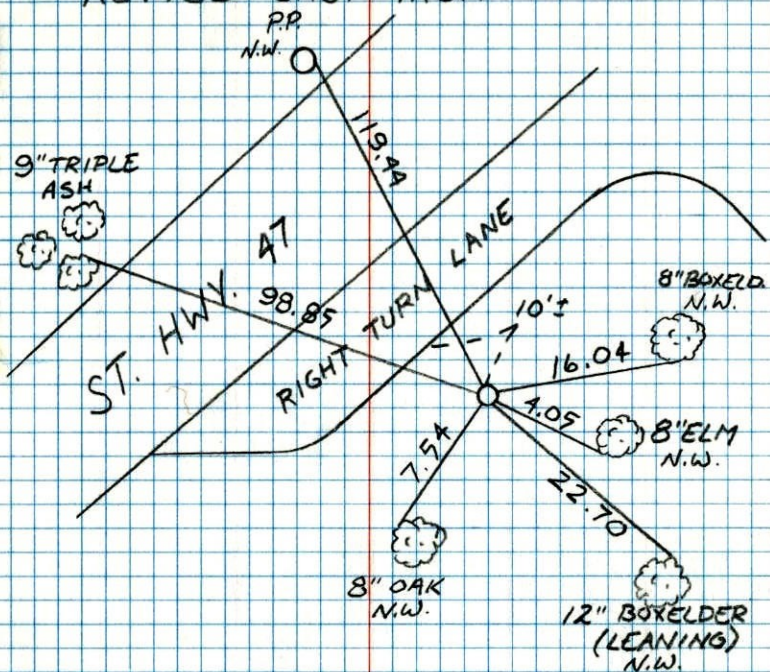

8-28-96

RETIED

H. LARSON

B. KLEMZ

West 1/4 Cor. Sec. 7-T33-R24

Set Cast Iron Monument flush from

area 125 survey
 Sign Post with warning sign 1/2 North
 Federal Game Farm

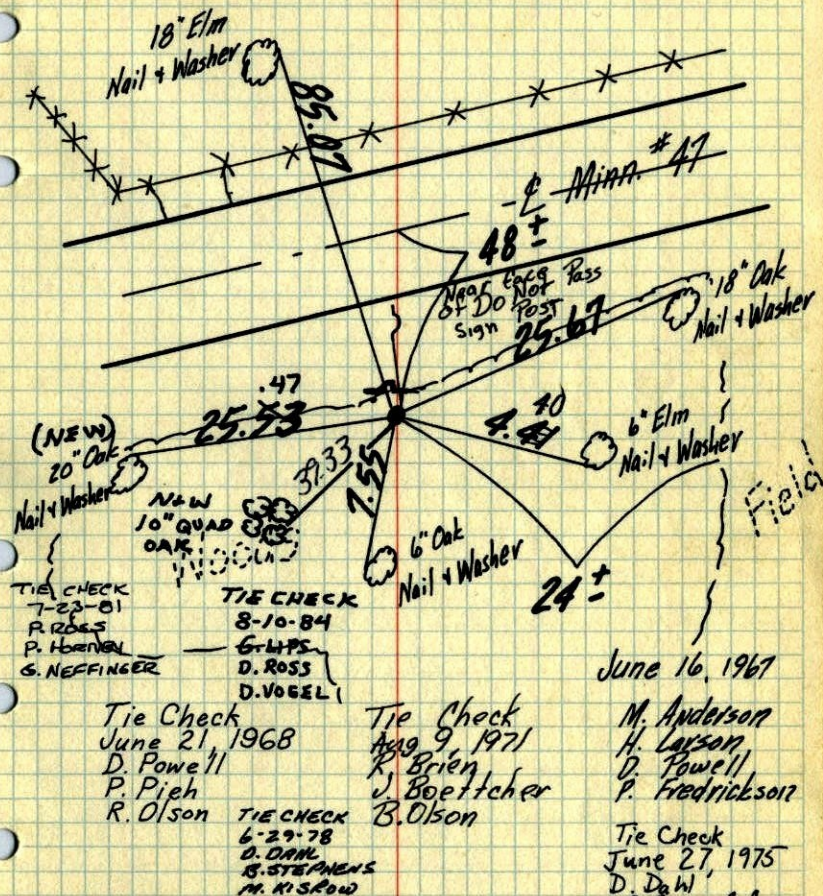

Tie Check
 June 21, 1968
 D. Powell
 P. Pieh
 R. Olson

TIE CHECK
 8-10-84
 G. LIPS
 D. ROSS
 D. VOGL

Tie Check
 Aug 9, 1971
 R. Brien
 J. Boettcher
 B. Olson

June 16, 1967

M. Anderson
 H. Larson
 D. Powell
 P. Fredrickson

Tie Check
 June 27, 1975
 D. Dahl
 B.S. G.A.

TEMPERATURE CORRECTED ROLAND W. ANDERSON
 AND HORIZONTALLY COUNTY SURVEYOR
 TAPED MEASUREMENTS ANOKA COUNTY, MINNESOTA

West 1/4 Cor. Sec. 7-T33-R24

Set Cast Iron Monument from area resurvey
C.I. Mon. Flush

June 16, 1967

M. D. Anderson temp. 67° ✓
H. J. Larson tape #5 ✓
D. L. Powell
P. A. Fredrickson

