

# CERTIFICATE OF LOCATION OF GOVERNMENT CORNER

County of Anoka                      State of Minnesota

West 1/4 Corner of Sec. 8 Township 33 Range 24

On the 19th day of July, 1960, the described corner was evidenced by a concrete monument

and to perpetuate the location of said corner, at the exact location thereof, a permanent marker was placed consisting of a cast iron monument w/ MNDOT SIGN & POST ON EAST SIDE OF MON. (MON. FLUSH W/GROUND)

AND on the \_\_\_ day of \_\_\_\_\_, \_\_\_\_\_, said permanent marker was \_\_\_\_\_

Updated reference ties are as shown below.

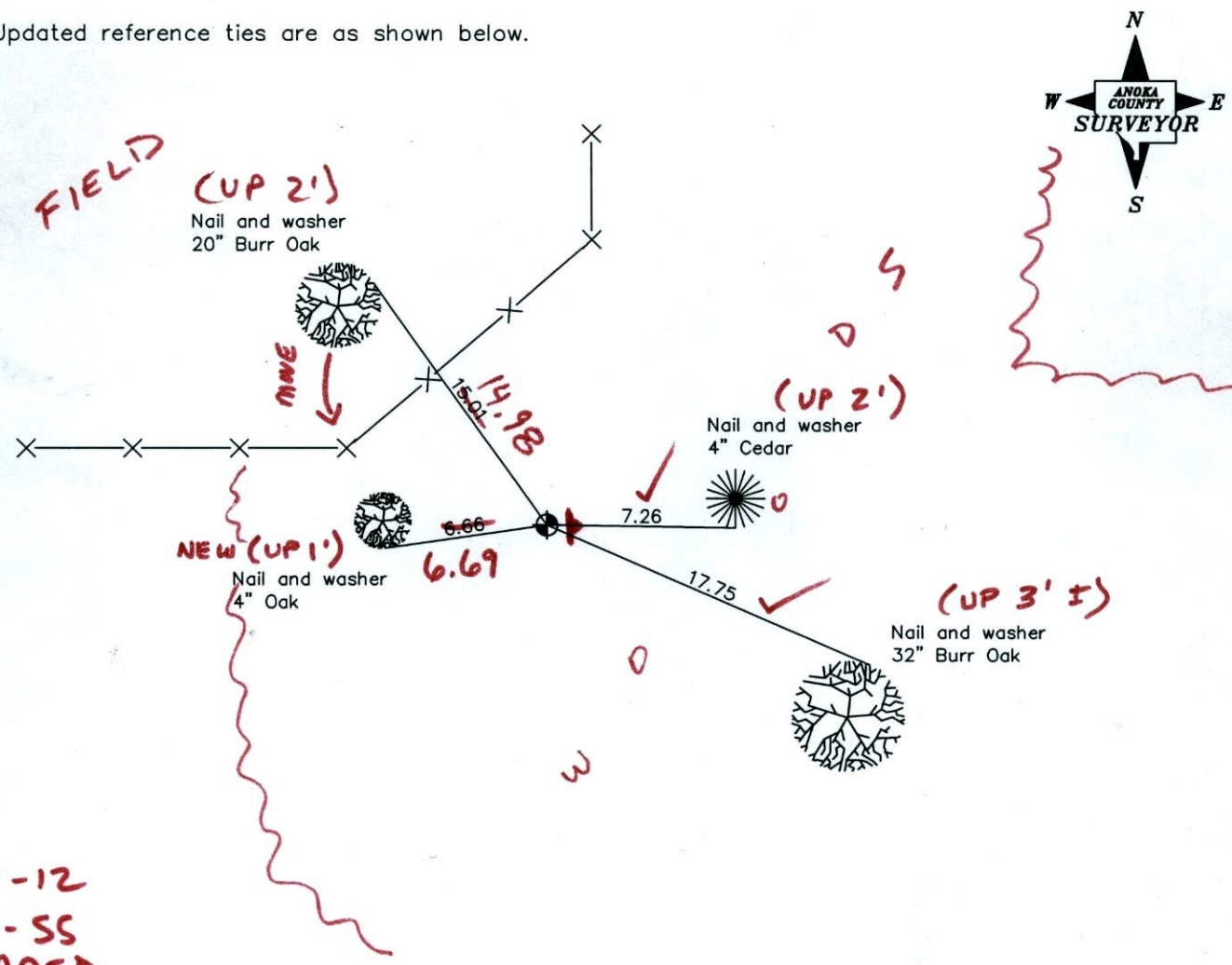

1-17-12  
BK-SS  
TAPED

Revised date
7/14/92
6/18/97
5/09/01

N.A.D. 1983 Coordinates (1996 Adjustment)	
County Project Coordinates	
Northing	<u>219722.4626</u>
Easting	<u>473923.4113</u>
Date	<u>5/09/01</u>

I hereby certify that this United States public land survey monument record is correct and complete to the best of my knowledge and belief.

\_\_\_\_\_, Anoka County Surveyor

Minnesota License Number \_\_\_\_\_

# CERTIFICATE OF LOCATION OF GOVERNMENT CORNER

County of Anoka

State of Minnesota

WEST QUARTER Corner of Sec. 8 Township 33 Range 24

I hereby certify that on the 19<sup>th</sup> day of JULY, 1960, I found the described corner which was evidenced by CONCRETE MONUMENT

and I further certify that to perpetuate the location of said corner, I did, at the exact location thereof, place a permanent marker consisting of CAST IRON MONUMENT

which reference or witness monuments are located in the manner following:

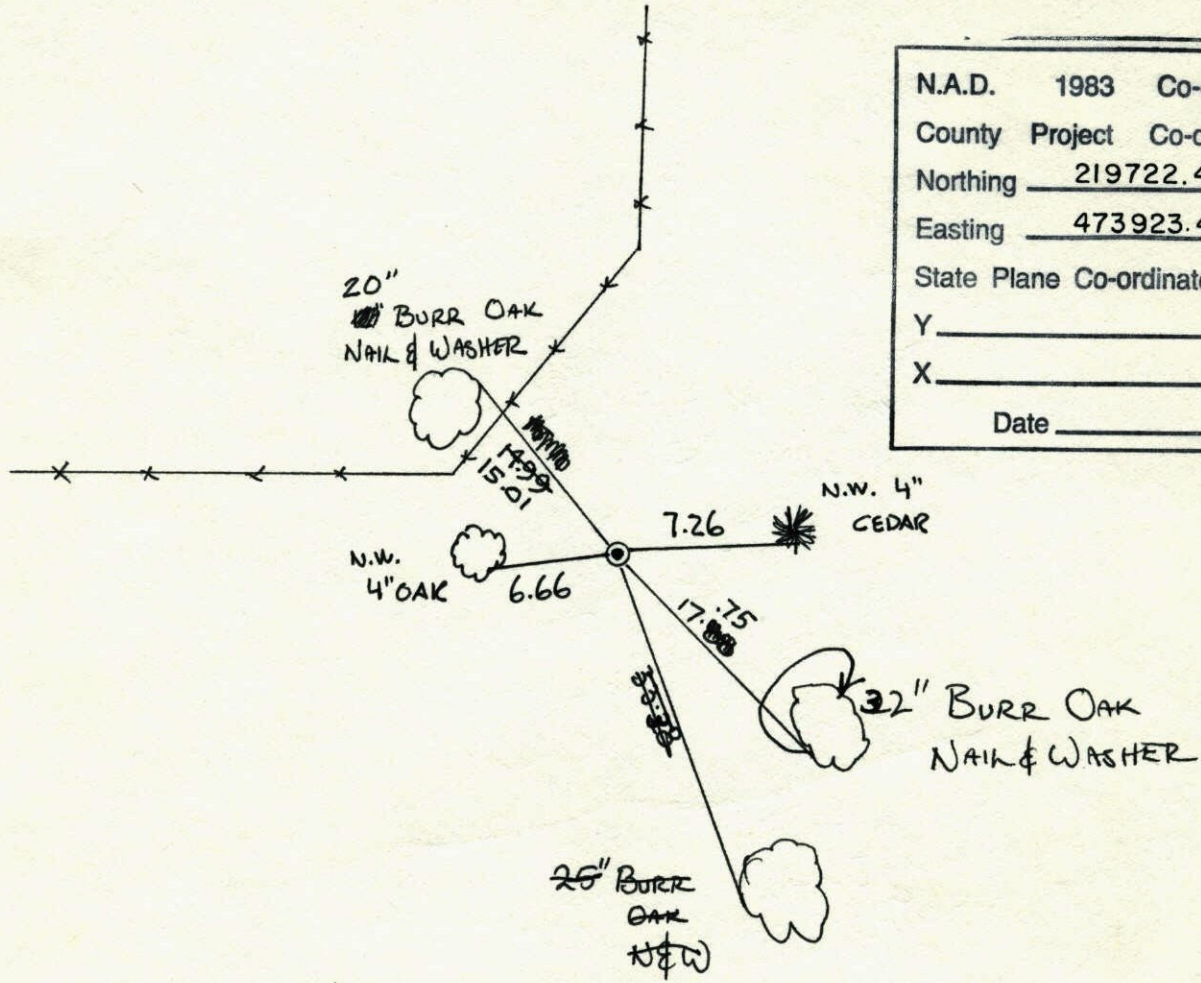

N.A.D.	1983	Co-ordinates
County	Project	Co-ordinates
Northing		<u>219722.4626</u>
Easting		<u>473923.4113</u>
State Plane Co-ordinates		
Y		_____
X		_____
Date _____		

Revised date	Revised date	Revised date
<u>7-30-87</u>		
<u>3-28-91</u>		
<u>7-14-92</u>		
<u>6-18-97</u>		
<u>5-9-01</u>		

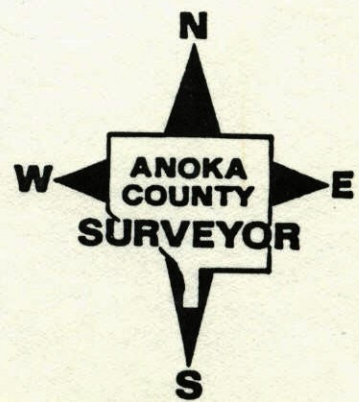

W 1/4 Cor. Sec 8 - T33 - R24

Concrete Mon. up 0.4±

3/4" Pinched Iron Pipe on N. Side.  
Replaced Con. Mon. with Cast Iron Mon. up 0.1±.

June 27, 1975  
D. Dahl  
B. Sammerud  
G. Adams

Tie check  
July 29, 1965  
M. D. Anderson  
~~H. I.~~  
J. Dunlop

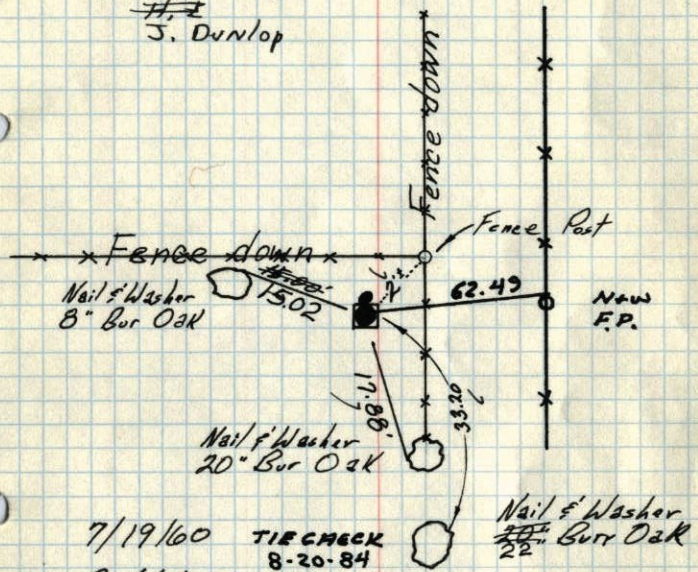

7/19/60 TIE CHECK  
8-20-84  
Giddings  
Carlson  
G. LIPS  
D. ROSS  
D. VOGEL

Tie Check  
Jung 24, 1968  
D. Powell  
P. Pieh  
R. Olson  
TIE CHECK  
6-29-78  
D. DANL  
M. KISROW  
B. STEPHENS

TEMPERATURE CORRECTED  
AND HORIZONTALLY  
TAPED MEASUREMENTS

ROLAND W. ANDERSON  
COUNTY SURVEYOR  
ANOKA COUNTY, MINNESOTA

W 1/4 Cor. Sec 8 - T33 - R24

Concrete Mon. up 0.4±

3/4" Pinched Iron Pipe on N. Side flush with monument.

Tie check  
July 29, 1965  
M. D. Anderson  
~~H. I.~~  
J. Dunlop

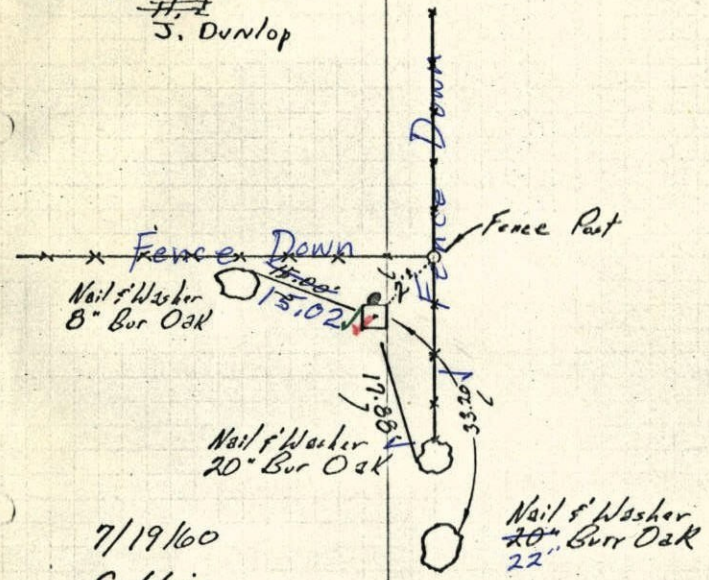

7/19/60  
Giddings  
Carlson

6/24/68  
✓ #7-68 ✓  
D. Powell  
P. Pieh  
R. Olson

TEMPERATURE CORRECTED  
AND HORIZONTALLY  
TAPED MEASUREMENTS

ROLAND W. ANDERSON  
COUNTY SURVEYOR  
ANOKA COUNTY, MINNESOTA

W $\frac{1}{4}$  Corn. Sec. 8. T. 33 R. 24

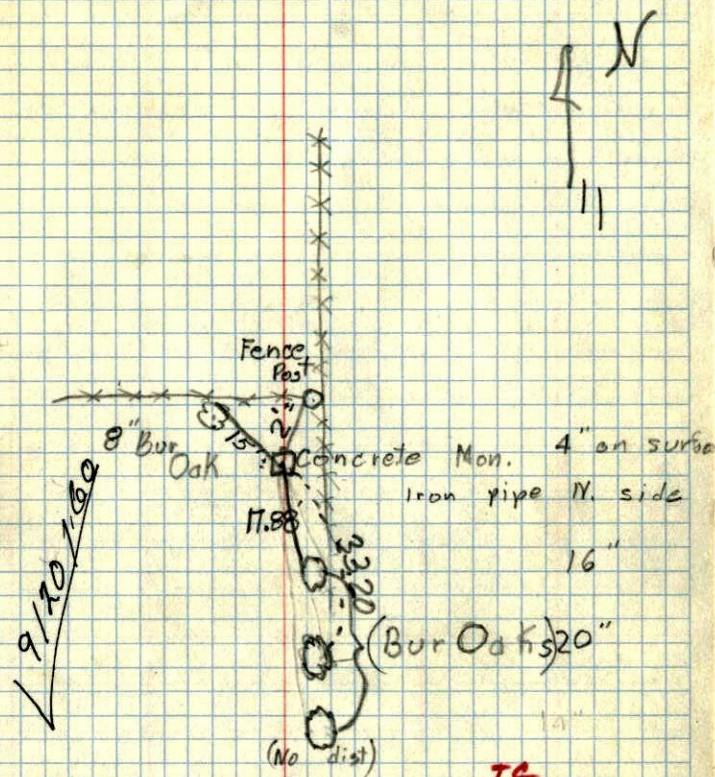

TC  
July 19, 1960  
Temp. 85°  
Giddings  
Carlson

CREEK

W $\frac{1}{4}$  cor. of Sec. 8 T. 33. R. 24 ✓

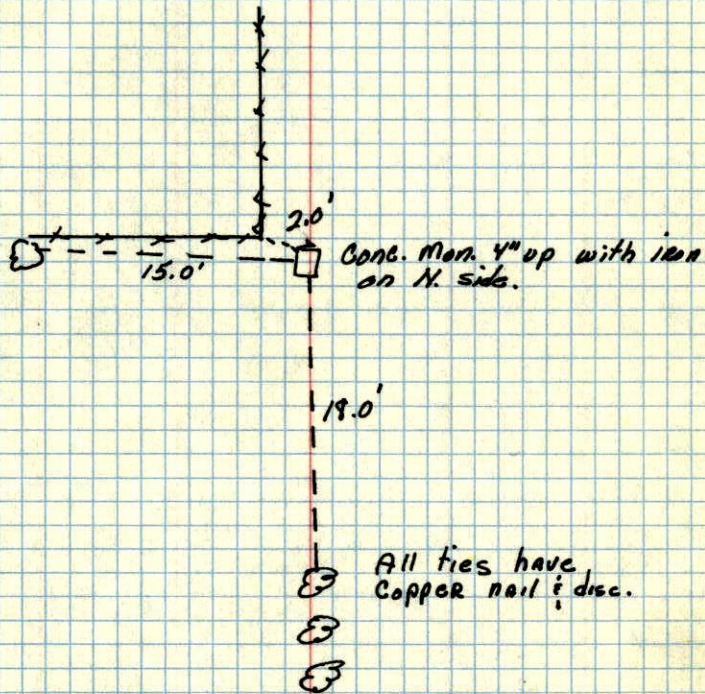

All ties have  
Copper nail & disc.

MAY 1958  
Minn. Hwy. Dept.

W 1/4 Corn. Sec. 8, T33, R24

May 1958

7

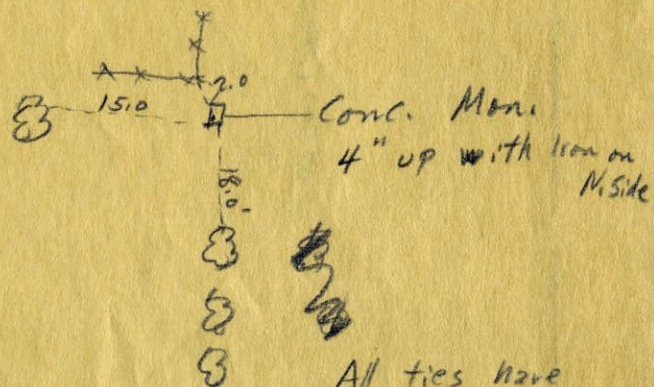

All ties have  
Copper Nail & Disc.