

CERTIFICATE OF LOCATION OF GOVERNMENT CORNER

County of Anoka

State of Minnesota

NORTH QTR. Corner of Sec. 2 Township 33 Range 24

I hereby certify that on the 10th day of Dec., 1970, I found the described corner which was evidenced by AREA RESURVEY

and I further certify that to perpetuate the location of said corner, I did, at the exact location thereof, place a permanent marker consisting of CAST IRON MON.

which reference or witness monuments are located in the manner following:

WOODS

N.A.D.	1983	Co-ordinates
County	Project	Co-ordinates
Northing		<u>227431.3425</u>
Easting		<u>492428.1607</u>
State Plane Co-ordinates		

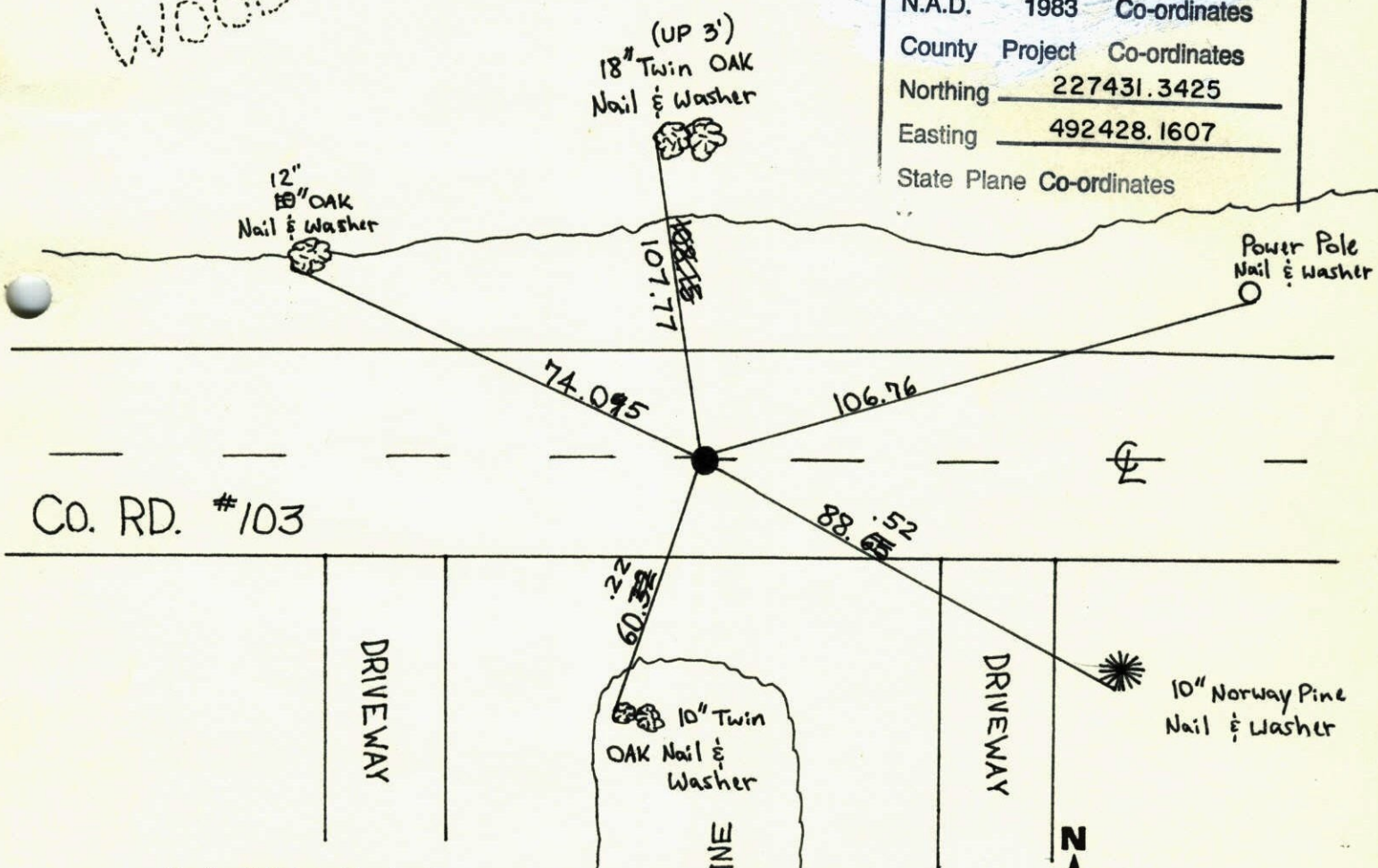

Revised date	Revised date	Revised date
8-7-84		
7-20-87		
7-2-92		
5-30-97		
3-23-01		

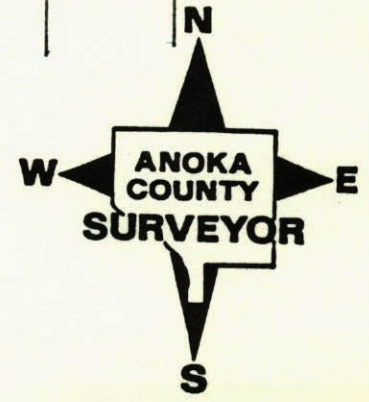

North QTR. of sec. 2 T. 33 R. 24
Retired → CAST IRON Monument

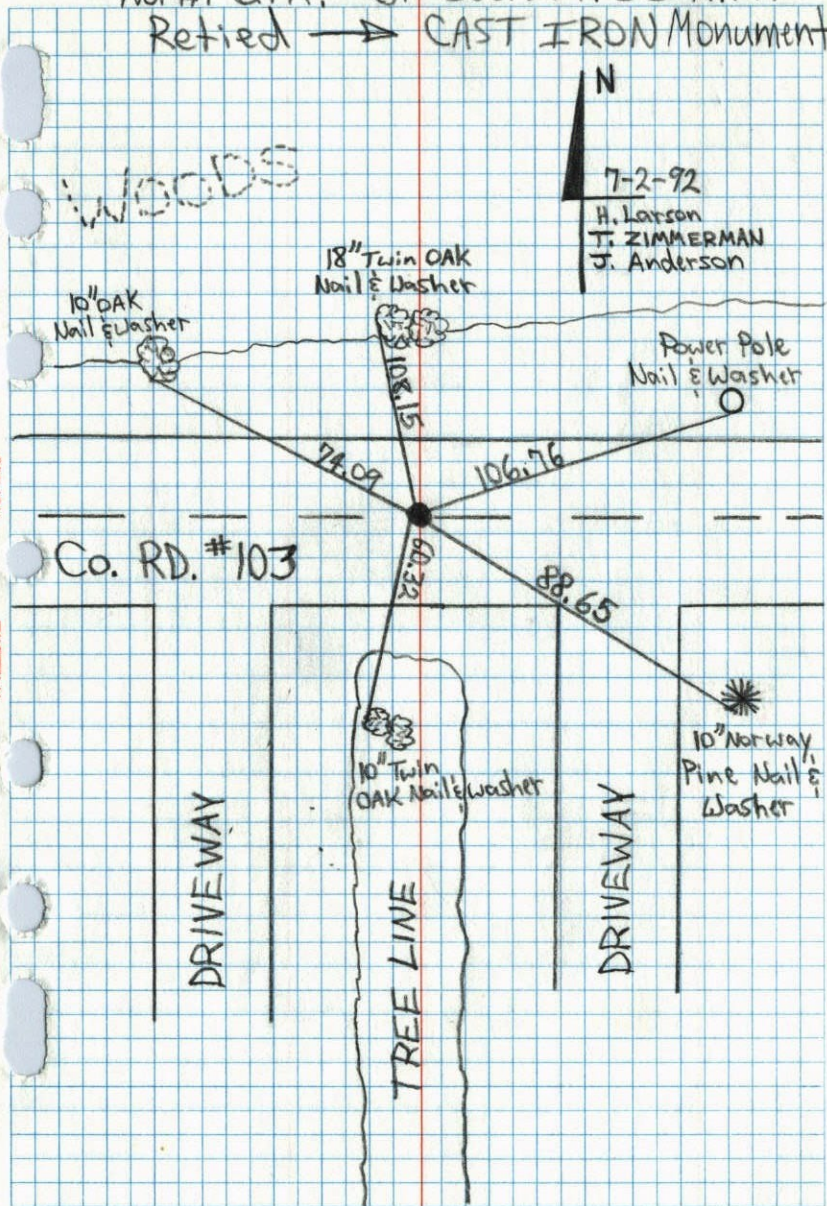

N
7-2-92
H. Larson
T. ZIMMERMAN
J. Anderson

10" OAK
Nail & Washer

18" Twin OAK
Nail & Washer

Power Pole
Nail & Washer

Co. RD. #103

DRIVEWAY

10" Twin
OAK Nail & Washer

TREE LINE

DRIVEWAY

10" Norway
Pine Nail &
Washer

SET CAST IRON MONUMENT FLUSH ON CENTERLINE
OF ROAD FROM AREA RESURVEY.

10 DEC 70
M. O. ANDERSON
H. LARSON
W. WESTLANDER

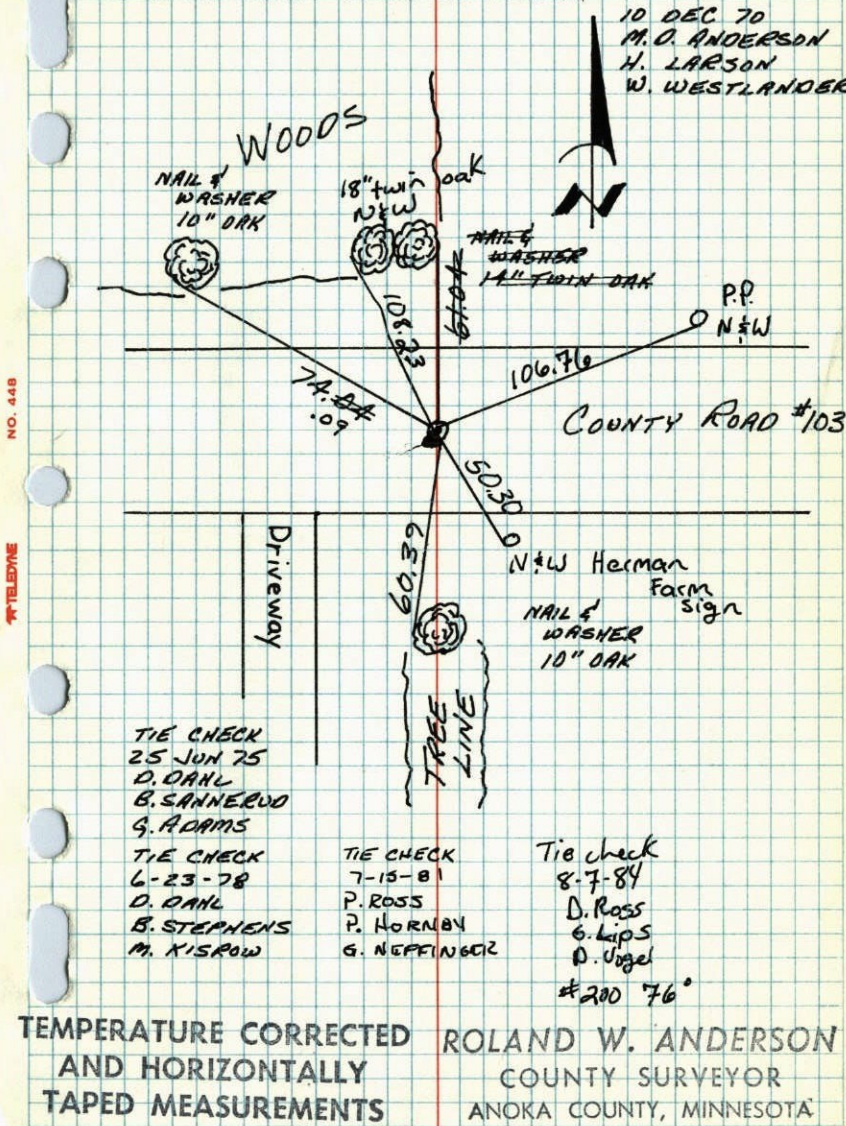

N

NAIL &
WASHER
10" OAK

18" twin
N&W

NAIL &
WASHER
1 1/2" TWIN OAK

P.P.
N&W

COUNTY ROAD #103

DRIVEWAY

N&W Herman
Farm
sign
NAIL &
WASHER
10" OAK

TREE
LINE

TIE CHECK
25 JUN 75
D. DANL
B. SANNERUD
G. ADAMS
TIE CHECK
6-23-78
D. DANL
B. STEPHENS
M. KISROW

TIE CHECK
7-15-81
P. ROSS
P. HORNBY
G. NEFFIN 602

Tie check
8-7-84
D. ROSS
G. LIPS
D. UGEL
#200 76°

TEMPERATURE CORRECTED
AND HORIZONTALLY
TAPED MEASUREMENTS

ROLAND W. ANDERSON
COUNTY SURVEYOR
ANOKA COUNTY, MINNESOTA

N 1/4 Cor. Sec. 2, T33 R24

Set iron pipe from area survey

set flush in blacktop road.

Replaced iron pipe with cast iron monument.
Monument is flush on E of road.

May 10, 1971
R. Brien
J. Boettcher
D. Vensis

Dec. 10, 1970
M.D. Anderson
H. Larson
W. Westlander

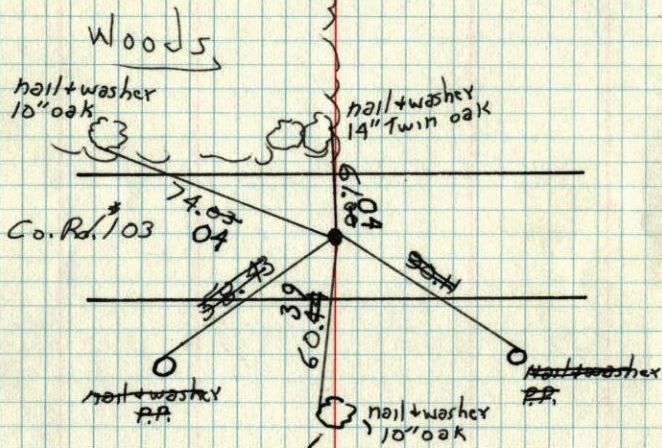

Tie Check
June 25, 1975
D. Dahl
B. Sannerud
G. Adams

TEMPERATURE CORRECTED
AND HORIZONTALLY
TAPED MEASUREMENTS

ROLAND W. ANDERSON
COUNTY SURVEYOR
ANOKA COUNTY, MINNESOTA

REDRAWN
5 JAN 79
RMG
SEE NEW
TIE BOOK

N 1/4 Cor. Sec. 2 T33-R24

set I.P. from area resurvey

set flush in Black top Road

Dec. 10, 1970
M.D. Anderson
H. J. Larson
W. Westlander
temp. 150
tape #9

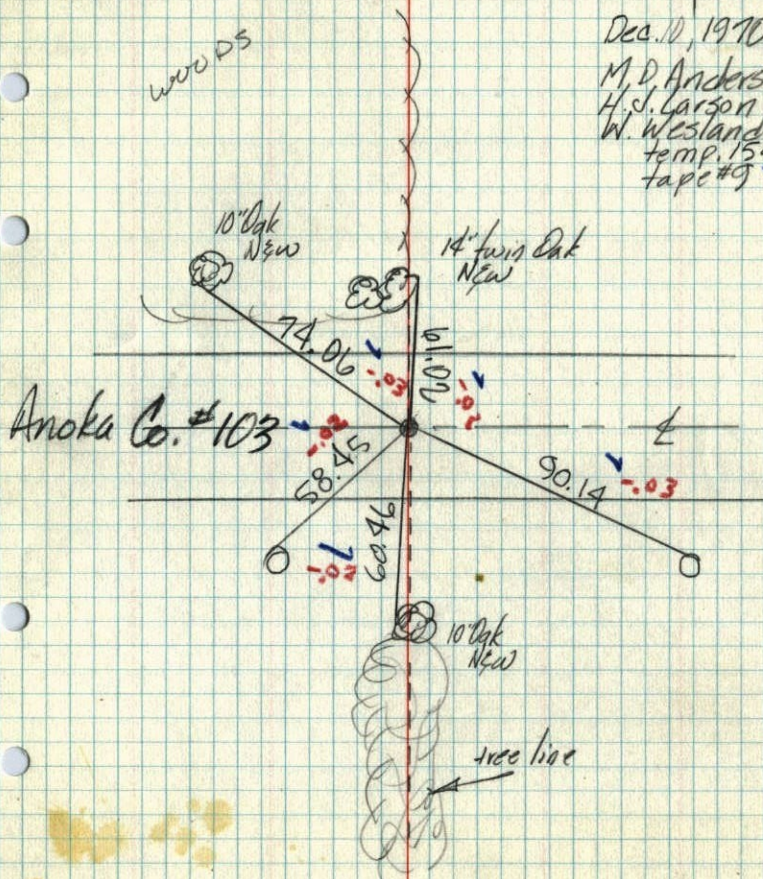

Anoka Co. #103