

CERTIFICATE OF LOCATION OF GOVERNMENT CORNER

County of Anoka

State of Minnesota

West 1/4 Corner of Sec. 10 Township 33 Range 24

On the 23rd day of August, 1960, the described corner was evidenced by a concrete monument

and to perpetuate the location of said corner, at the exact location thereof, a permanent marker was placed consisting of a red and white iron pipe with a sign and post ATTACHED TO PIPE ~~on the north side~~

AND on the ___ day of _____, _____, said permanent marker was _____

Updated reference ties are as shown below.

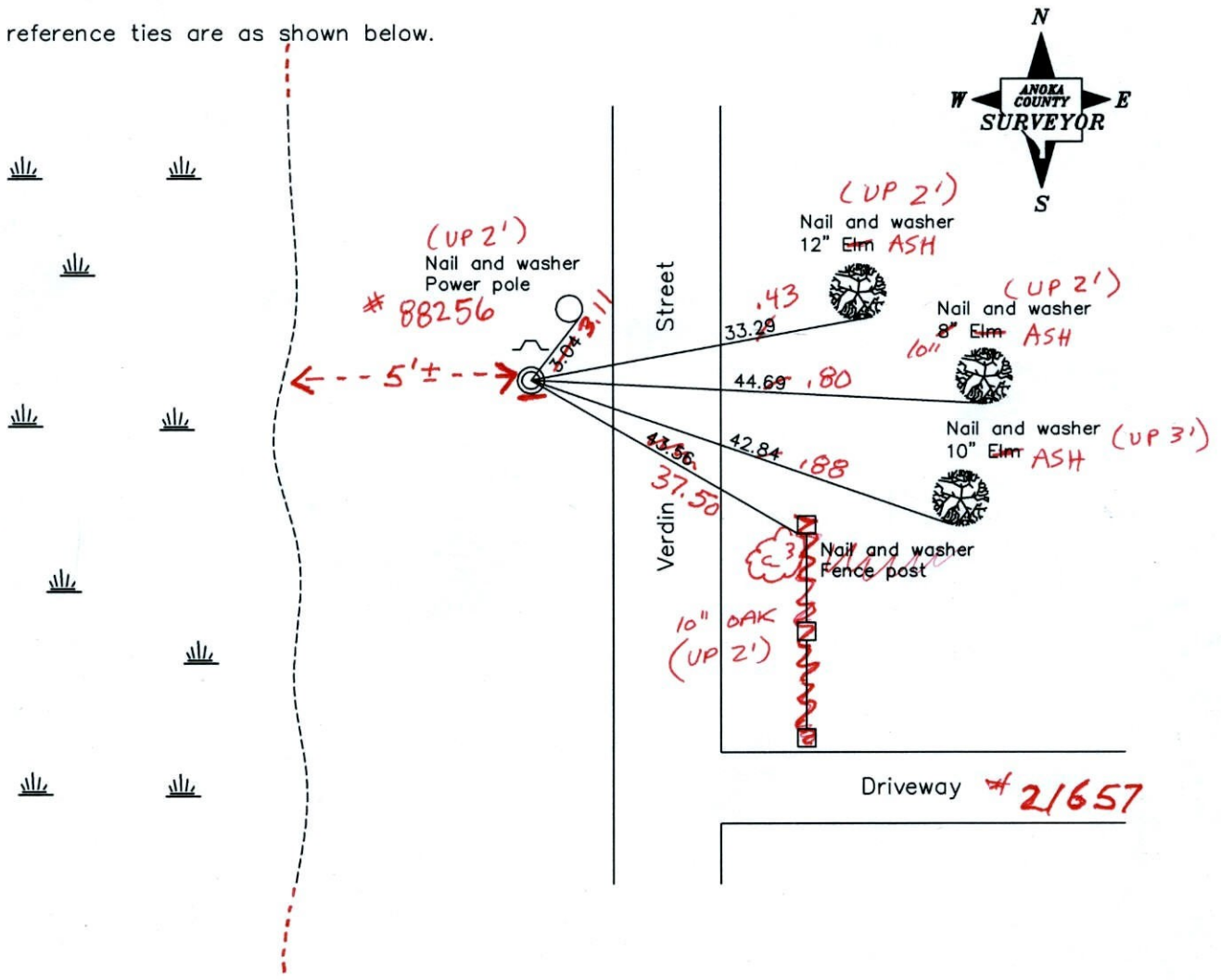

11/10/11
BK-SS
TAPED

Revised date
7/14/92
6/19/97
5/10/01

N.A.D. 1983 Coordinates (1996 Adjustment)	
County Project Coordinates	
Northing	<u>219548.7001</u>
Easting	<u>484448.2449</u>
Date	<u>5/10/01</u>

I hereby certify that this United States public land survey monument record is correct and complete to the best of my knowledge and belief.

_____ Date _____

_____, Anoka County Surveyor

Minnesota License Number _____

VRS 3D = 0.05 N = 219548.5676 E = 484448.1553

CERTIFICATE OF LOCATION OF GOVERNMENT CORNER

County of Anoka

State of Minnesota

WEST 1/4 Corner of Sec. 10 Township 33 Range 24

I hereby certify that on the 23 day of AUGUST, 1960, I found the described corner which was evidenced by CONCRETE MONUMENT

and I further certify that to perpetuate the location of said corner, I did, at the exact location thereof, place a permanent marker consisting of RED & WHITE IRON PIPE
SIGN & POST ON NORTH SIDE

which reference or witness monuments are located in the manner following:

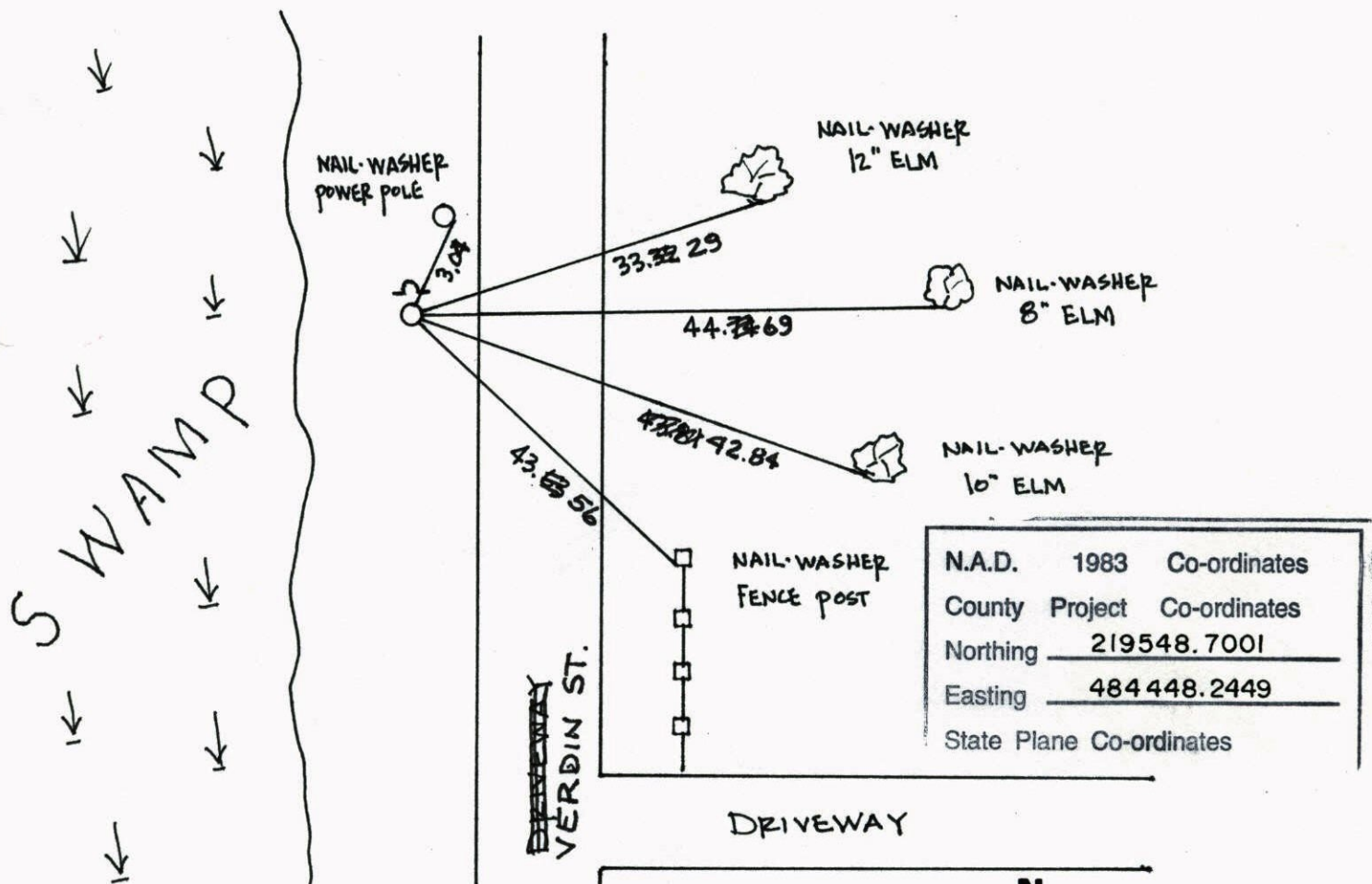

N.A.D.	1983	Co-ordinates
County	Project	Co-ordinates
Northing		219548.7001
Easting		484448.2449
State Plane Co-ordinates		

Revised date	Revised date	Revised date
7-27-87		
7-14-92		
6-19-97		
6-19-97		
5-10-01		

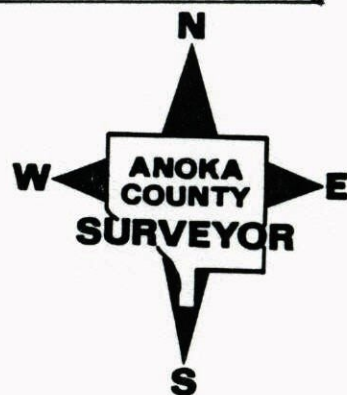

WEST QUARTER CORNER SEC 10 T33 R24 PG 4D

RETIED RED & WHITE IRON PIPE, SIGN & POST ON NORTH SIDE

6/19/97

L GRAYSON
H ASKEW

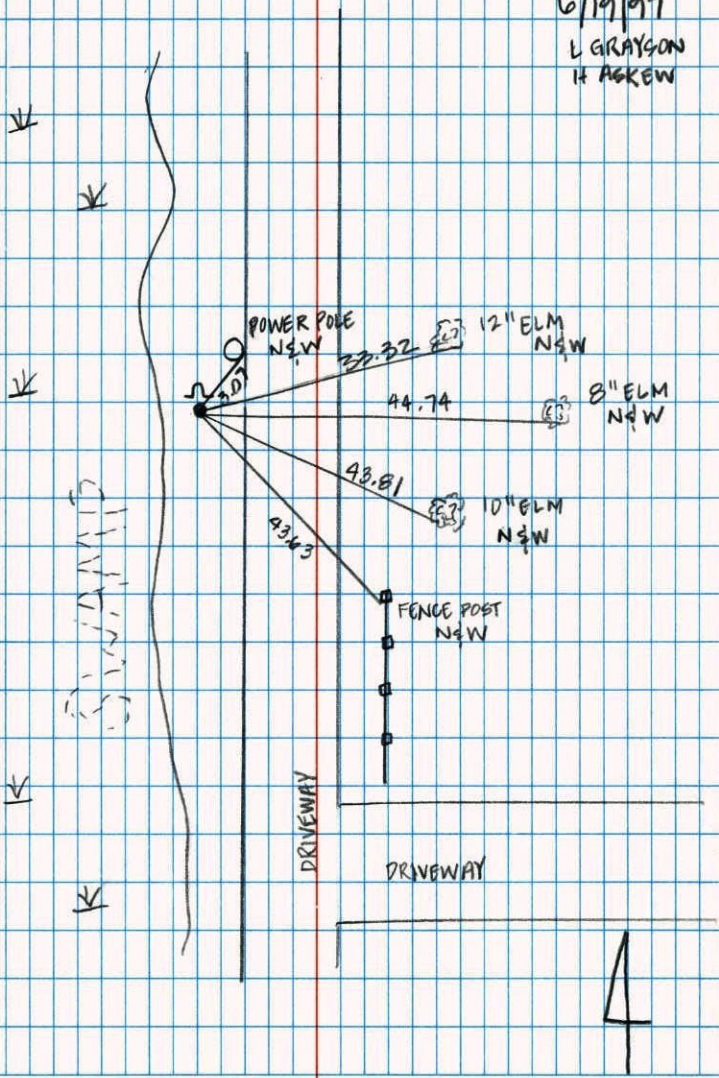

NO. 446

NATIONAL PRIORITARY

W. 1/4 Cor. Sec. 10 T33 R24

Retied red & white iron pipe set by
Oliver, Livegard Dunlop. up 4.50'

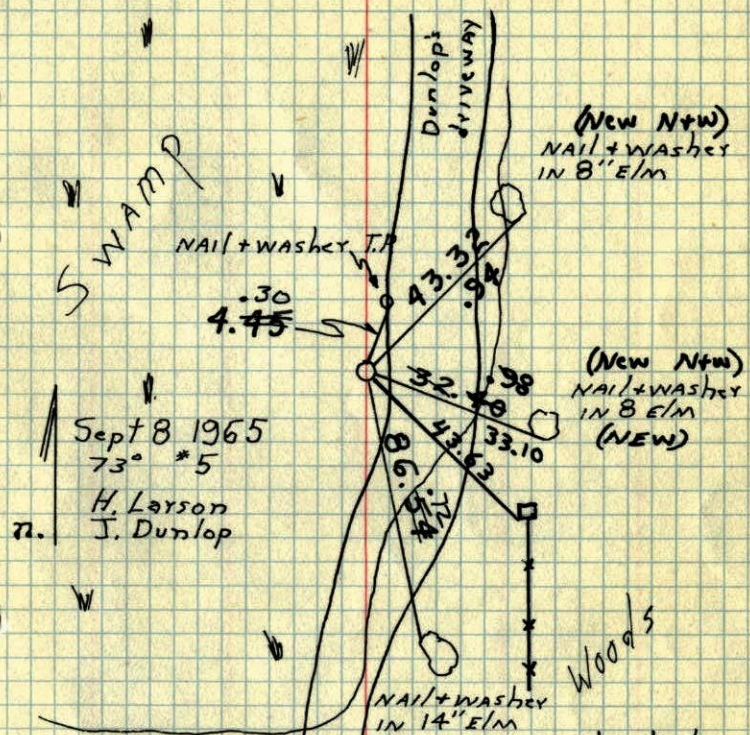

June 27, 1968
Iron Pipe still there.
Wet - could not check ties.

checked
1-23-74
H. Larson

TIE CHECK
7-29-81
P. ROSS
P. HORNBY
G. NEFFINGER

TIE CHECK
8-14-84
G. LIPS
D. ROSS
D. VOGEL

Tie check
1-12-78
H. Larson
B. Guotako
J. Boettcher

**TEMPERATURE CORRECTED
AND HORIZONTALLY
TAPED MEASUREMENTS**

ROLAND W. ANDERSON
COUNTY SURVEYOR
ANOKA COUNTY, MINNESOTA

W¹/₄ Cor. Sec. 10 T33 R24

Retied red + white iron pipe set by
Oliver, Livegard, Dunlop

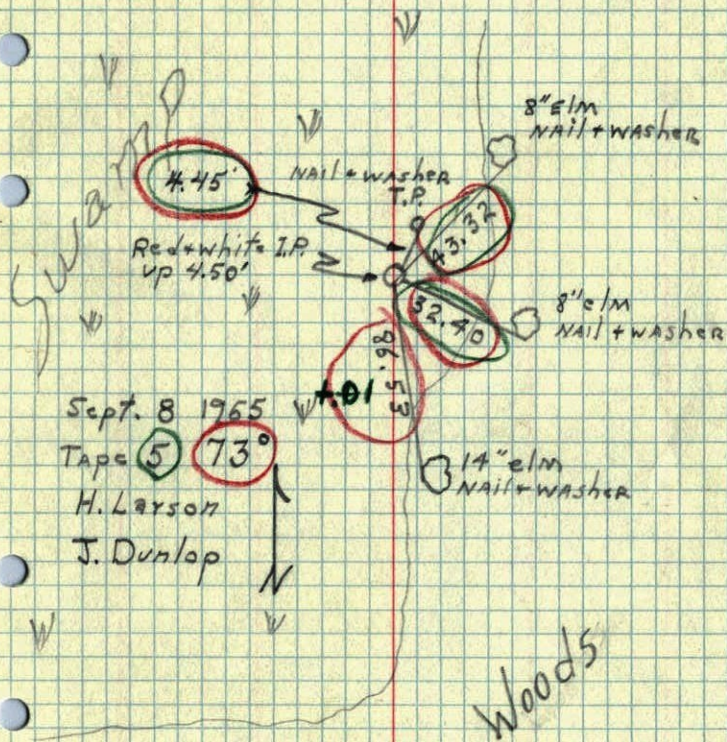

W¹/₄ Cor. Sec. 10, T. 33, R. 24.

Oak Grove
(Mon. Tipped S.E. direction)

Aug. 23, 1960

Temp. 90°

R. Giddings

R. Carlson

R. Robinson

TC

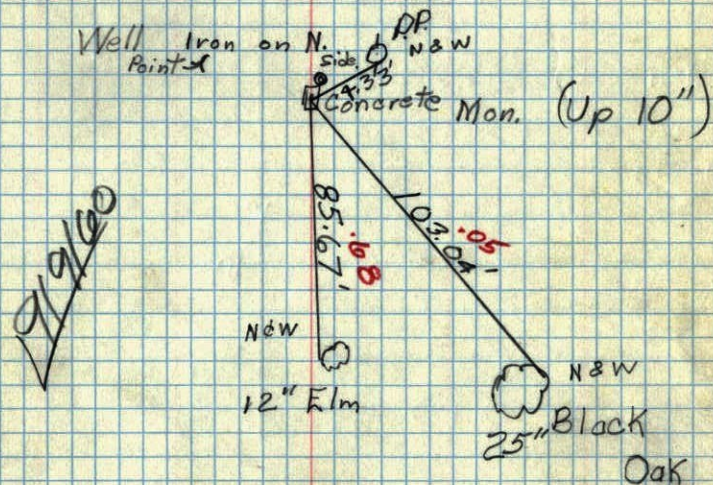

W 1/4 Cor. Sec 10-T33-R24

Conv. Mon.

(Tipped in S.E.'ly direction)

8/23/60

R. Giddings
R. Carlson
R. Robinson

5 June 64 Oliver-Livegard-Dunlop
Replaced concrete with 1 1/2" X 10' Red and white I.P. up 4.5' after straightening concrete. Concrete in plumb position is 0.53 North and 0.75' West of old leaning position. Will have to take new ties in winter - very swampy.

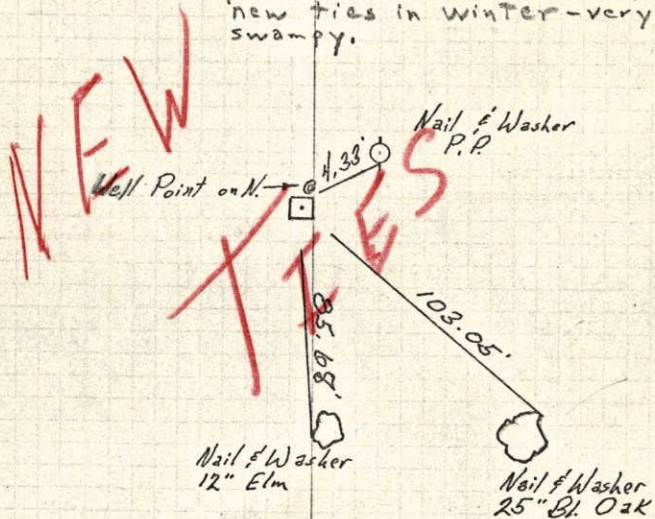

TEMPERATURE CORRECTED
AND HORIZONTALLY
TAPED MEASUREMENTS

ROLAND W. ANDERSON
COUNTY SURVEYOR
ANOKA COUNTY, MINNESOTA

W 1/4 Cor. Sec 10-T33-R24

Conv. Mon.

(Tipped in S.E.'ly direction)

8/23/60

R. Giddings
R. Carlson
R. Robinson

5 June 64 Oliver-Livegard-Dunlop
Replaced concrete with 1 1/2" X 10' Red and white I.P. up 4.5' after straightening concrete. Concrete in plumb position is 0.53 North and 0.75' West of old leaning position. Will have to take new ties in winter - very swampy.

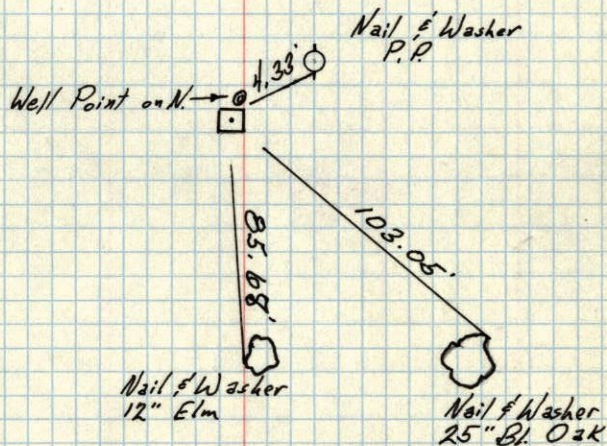

TEMPERATURE CORRECTED
AND HORIZONTALLY
TAPED MEASUREMENTS

ROLAND W. ANDERSON
COUNTY SURVEYOR
ANOKA COUNTY, MINNESOTA

W 1/4 cor of Sec. 10 + 33 R24
Conc. Mon.

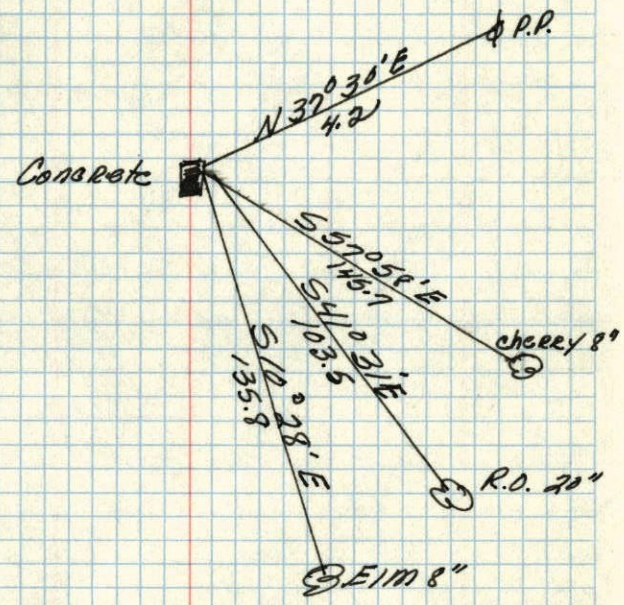

Dec. 20, 1944
Cartwright