

CERTIFICATE OF LOCATION OF GOVERNMENT CORNER

County of Anoka

State of Minnesota

Meander Corner of Sec. 10 Township 33 Range 24
 (on west line of section north of Lake George)

On the 23rd day of August, 1960, the described corner was evidenced by a concrete monument up 1"

and to perpetuate the location of said corner, at the exact location thereof, a permanent marker was placed consisting of the same concrete monument ✓ (DOWN 0.2')

AND on the ___ day of _____, _____, said permanent marker was _____

Updated reference ties are as shown below.

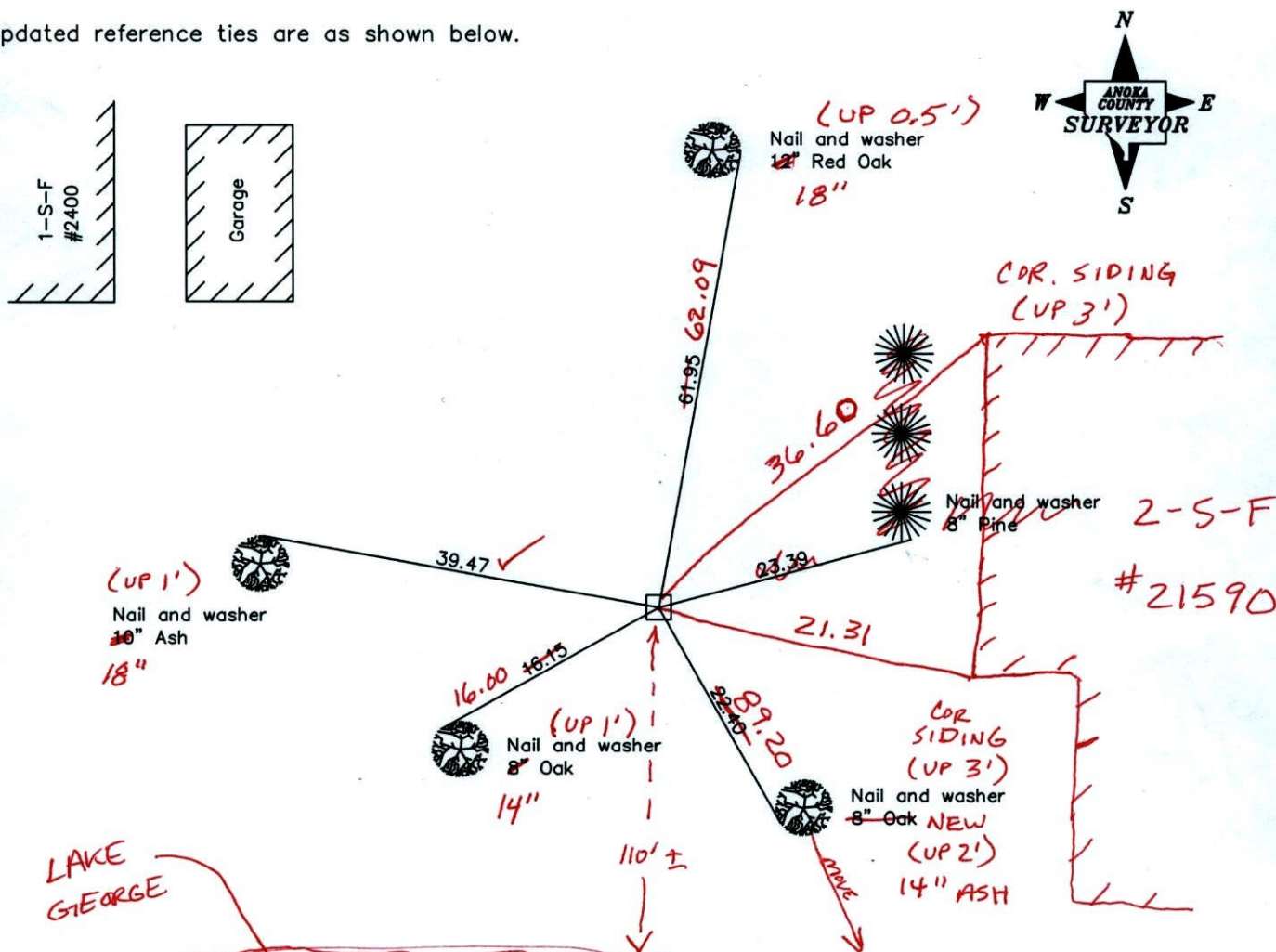

Revised date

7/14/92
6/19/97
5/11/01

VRS 3D=0.10

N.A.D. 1983 Coordinates
(1996 Adjustment)

County Project Coordinates	
Northing	<u>218987.2199</u>
Easting	<u>484450.0641</u>
Date	<u>5/11/01</u>

N = 218987.051

I hereby certify that this United States public land survey monument record is correct and complete to the best of my knowledge and belief.

_____, Date _____
 _____, Anoka County Surveyor
 Minnesota License Number _____

E = 484449.9449

11/10/11
BK-SS
T/T

767-
651-324-5329

DEFINATELY

CERTIFICATE OF LOCATION OF GOVERNMENT CORNER

County of Anoka State of Minnesota

MEANDER COR.
WEST LINE S-10
NORTH SIDE OF
LAKE GEORGE

Corner of Sec. 10 Township 33 Range 24

I hereby certify that on the 23 day of AUG., 1960, I found the described corner which was evidenced by CONCRETE MONUMENT UP 1"

and I further certify that to perpetuate the location of said corner, I did, at the exact location thereof, place a permanent marker consisting of SAME CONC BROKEN OFF @ ANGLE
DOWN 0.5' TIES FIT TO DIMPLE

which reference or witness monuments are located in the manner following:

I-S-F
#2400

GAR.

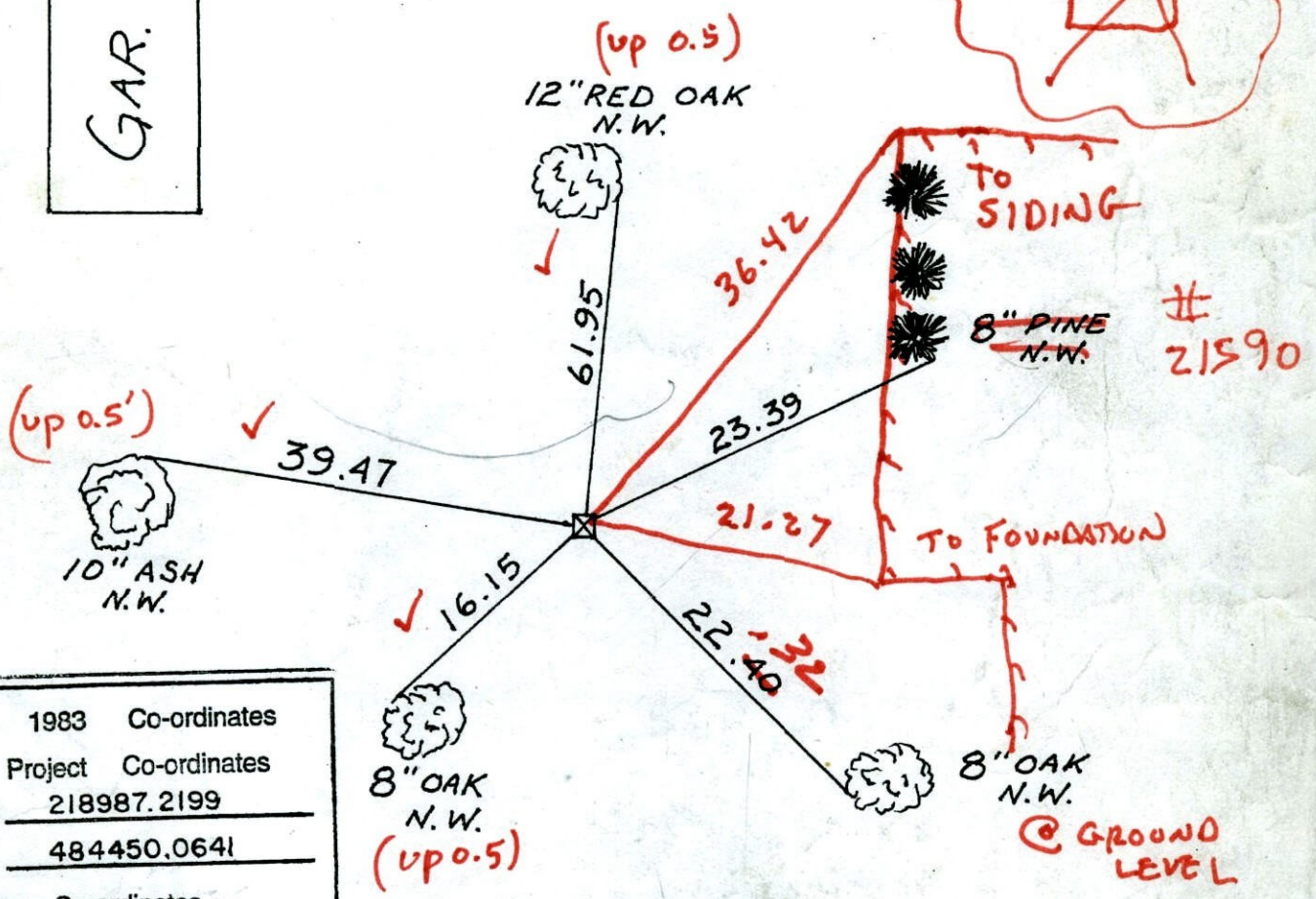

N.A.D.	1983	Co-ordinates
County	Project	Co-ordinates
Northing	218987.2199	
Easting	484450.0641	
State Plane	Co-ordinates	
Y		

Revised date	Revised date	Revised date
7-14-92		
6-19-97		
5-11-01		

7-14-08 JS BK.

MON DOWN
0.5' W

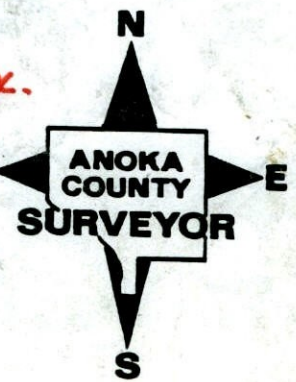

CERTIFICATE OF LOCATION OF GOVERNMENT CORNER

County of Anoka

State of Minnesota

*MEANDER COR.
WEST LINE S-10
NORTH SIDE OF
LAKE GEORGE*

Corner of Sec. 10 Township 33 Range 24

I hereby certify that on the 23 day of AUG., 1960, I found the described corner which was evidenced by CONCRETE MONUMENT UP 1"

and I further certify that to perpetuate the location of said corner, I did, at the exact location thereof, place a permanent marker consisting of SAME

which reference or witness monuments are located in the manner following:

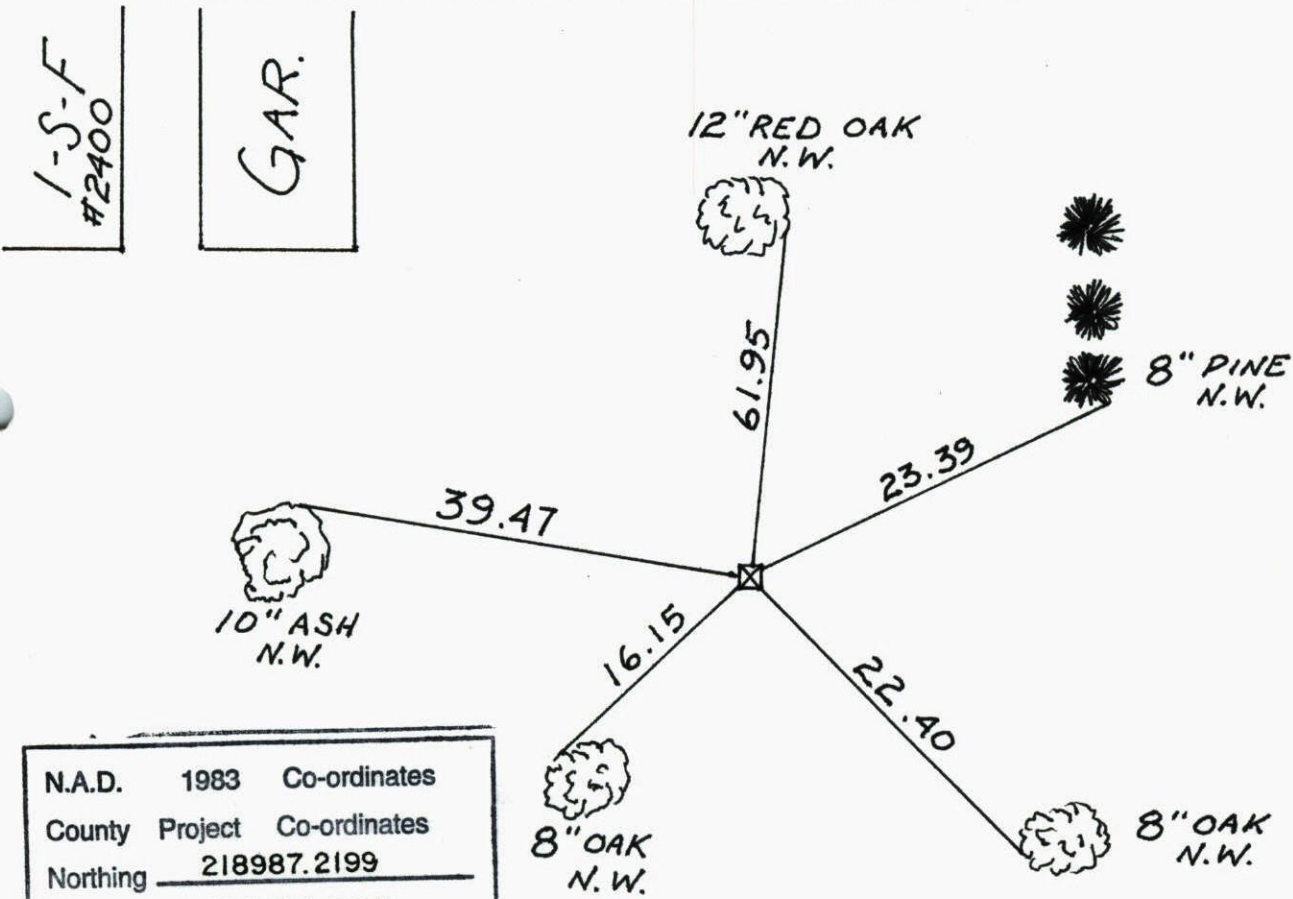

N.A.D.	1983	Co-ordinates
County	Project	Co-ordinates
Northing	<u>218987.2199</u>	
Easting	<u>484450.0641</u>	
State Plane Co-ordinates		
Y _____		

Revised date	Revised date	Revised date
<u>7-14-92</u>		
<u>6-19-97</u>		
<u>5-11-01</u>		

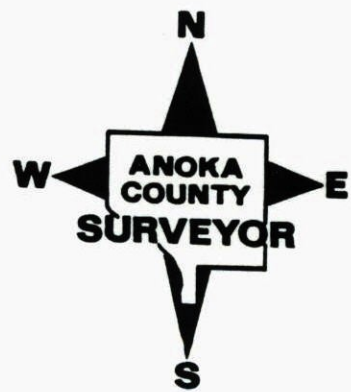

I-S-F
#2400

GAR.

MEANDER COR.
WEST LINE SEC. 10 NORTH SIDE T-33 R-24

LAKE GEORGE

RETIED, GPS MON.

1-S-F
#2400

GAR

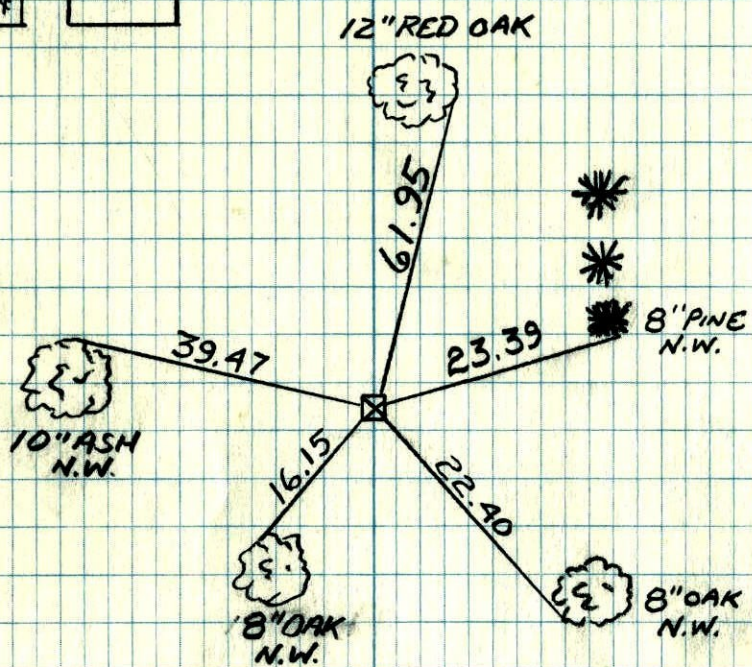

5-11-01

J. SIMMER

B. KLEMLZ

RETIE

MEANDER COR SEC 10 T33 R24
WEST LINE OF SEC 10

NTH SIDE OF LAKE GEORGE

CONCRETE MONUMENT UP 1'

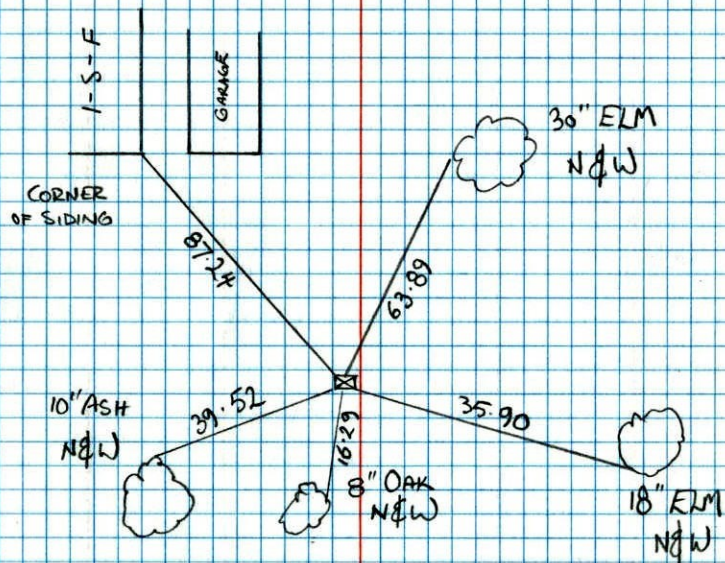

NO. 448

TELEPHONE

7-14-92

J ANDERSON
T. ZIMMERMAN

M.C. #9 on W Line Sec. 10. T33 R24

Conc. Mon. Up 1" I.P. on N. Side

TIE CHECK
7-31-81
P. ROSS
P. HORNDY
B. NEFFINGER

* new ties
Sept. 11, 1978
M. D. Anderson
H. J. Larson

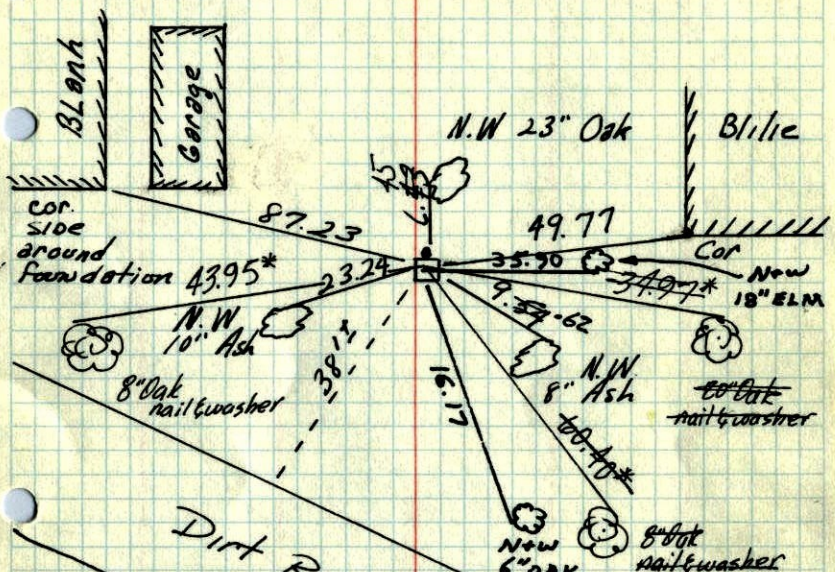

Tie Check
June 30, 1975
D. Dahl
B. S.
G. A.

TIE CHECK
6-29-78
D. DANL
B. STEPHENS
M. KISROW

Tie Check
July 27, 1971

TEMPERATURE CORRECTED
AND HORIZONTALLY
TAPED MEASUREMENTS

ROLAND W. ANDERSON
COUNTY SURVEYOR
ANOKA COUNTY, MINNESOTA

M.C. #9 on W. Line Sec 10. T33, R24 41
Conc. Mon. up .2' I.P. on N side.

Tie check
8-14-84
G. LIPS
D. ROSS
D. VOGEL
#9 86 OF

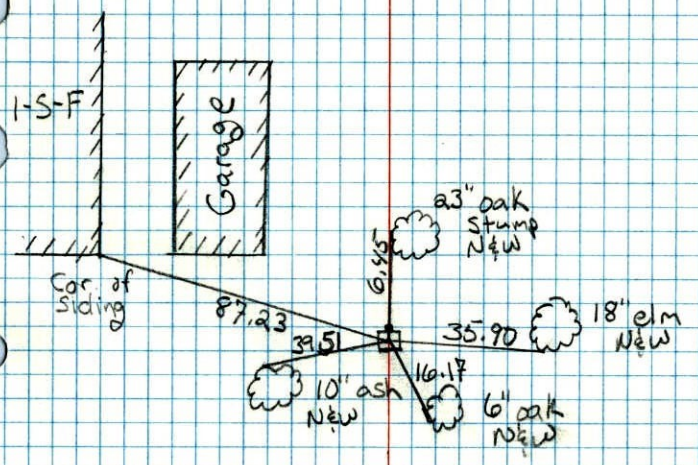

NO. 448
TELEPHONE

M.C. # 9 on W. line Sec 10, T33, R24

Conc. Up 1" Mon.
Iron on North Side

Tie Check
June 25, 1968
D. Powell
P. Pieh
R. Olson

Tie check
7-19-65
M.D. Anderson
J. Dunlop

Tie Check
July 27, 1971
R. Brien
J. Boettcher

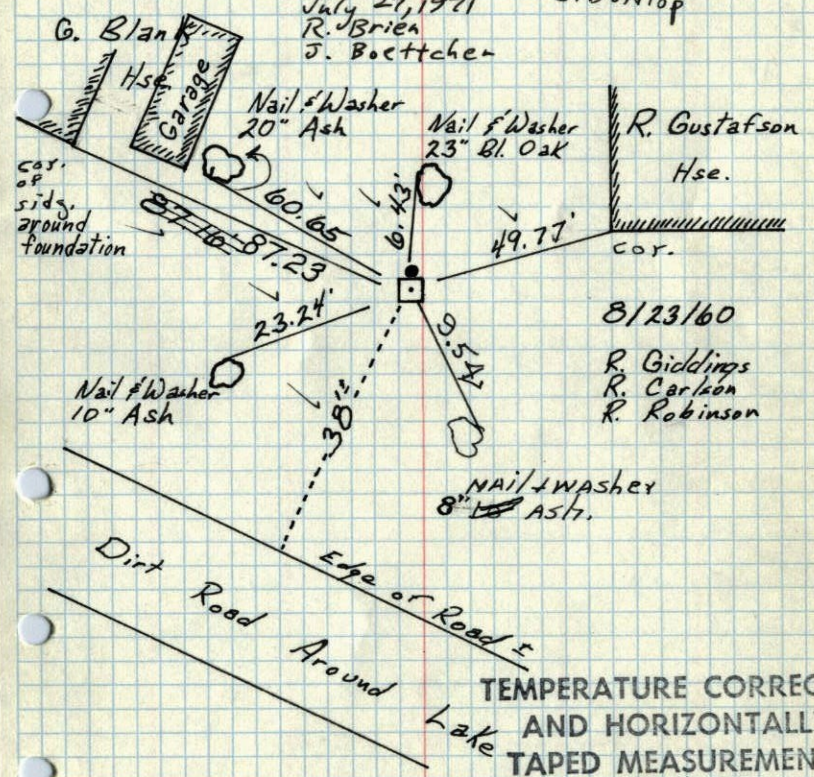

ROLAND W. ANDERSON
COUNTY SURVEYOR
ANOKA COUNTY, MINNESOTA

M.C. # 9 on W. line Sec 10, T33, R24

Conc. Up 1" Mon.
Iron on North Side

Tie check
7-19-65
M.D. Anderson
J. Dunlop

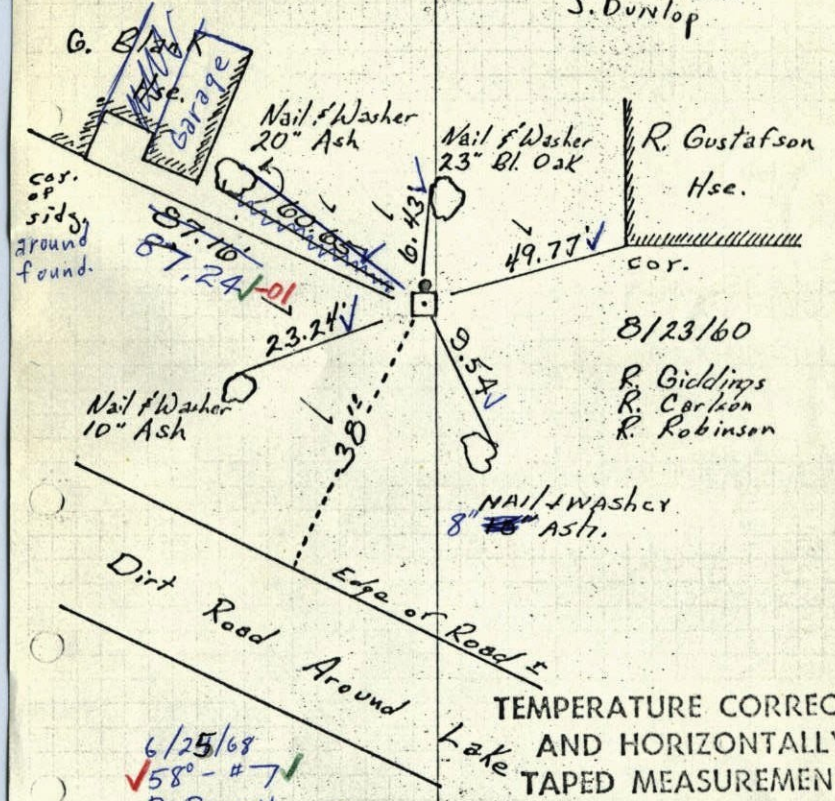

6/25/68
✓ 58° - #7
D. Powell
P. Pieh
R. Olson

ROLAND W. ANDERSON
COUNTY SURVEYOR
ANOKA COUNTY, MINNESOTA

M.C. cor. on w. line Sec. 10. T33. R.24
Conc. Man.

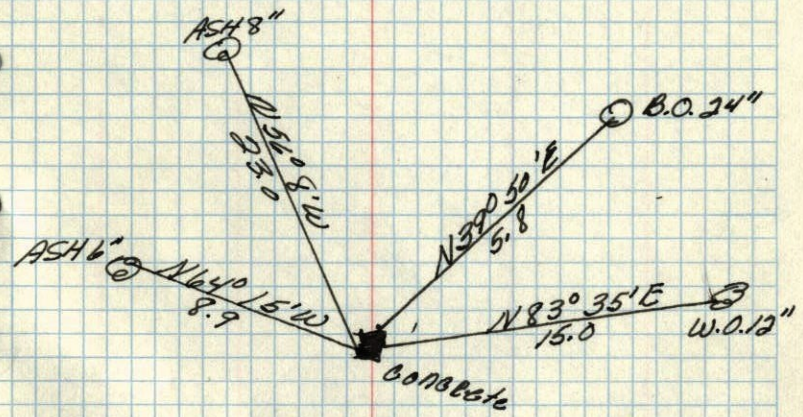

Dec. 20, 1944
Cartwright