

Point Id	Point Class	Date/Time	Northing	Easting	Ellip. Hgt.	Ortho. Hgt.	Geoid Sep.
<input checked="" type="checkbox"/> BETHALL	Control	04/20/2012 10:52:35	222531.8403	513652.0952	-98.1834	919.5589	-1017.7422
<input checked="" type="checkbox"/> sewer2	Control	04/20/2012 11:11:00	225161.4894	473754.4990	-100.9918	916.6673	-1017.6591
<input checked="" type="checkbox"/> OAK42	Averaged	04/20/2012 12:23:05	219547.0293	489704.8142	-106.7141	910.9477	-1017.6618

CERTIFICATE OF LOCATION OF GOVERNMENT CORNER

County of Anoka

State of Minnesota

EAST 1/4 Corner of Sec. 10 Township 33 Range 24

I hereby certify that on the 26 day of NOV., 1963, I found the described corner which was evidenced by 4" SQ. CONCRETE

and I further certify that to perpetuate the location of said corner, I did, at the exact location thereof, place a permanent marker consisting of SAME; MON. UP 1.5'

which reference or witness monuments are located in the manner following:

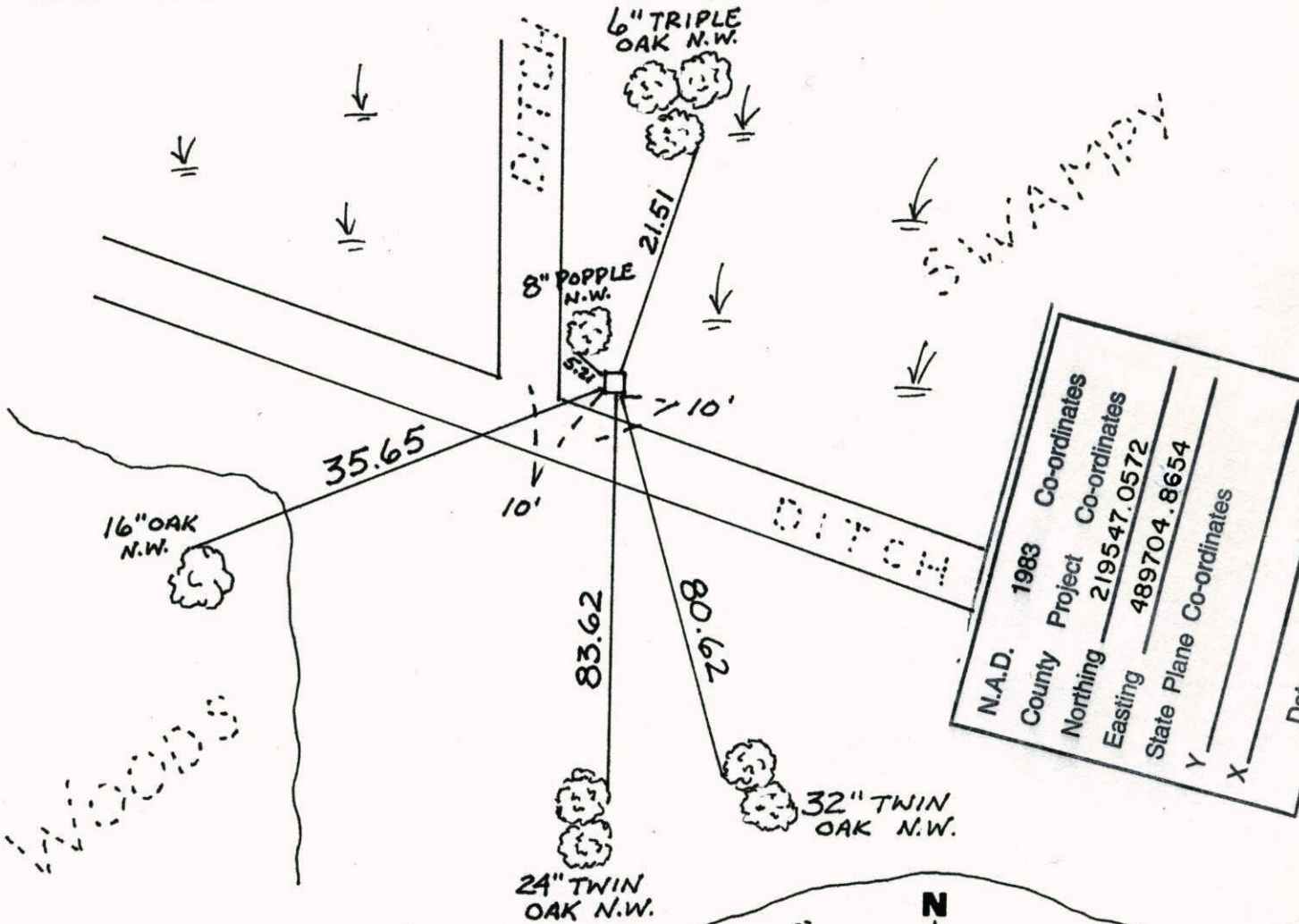

N.A.D.	1983	Co-ordinates
County Project		Co-ordinates
Northing	219547.0572	
Easting	489704.8654	
State Plane Co-ordinates		
Y		X

Revised date	Revised date	Revised date
7-21-87		
6-17-97		
11-8-01		

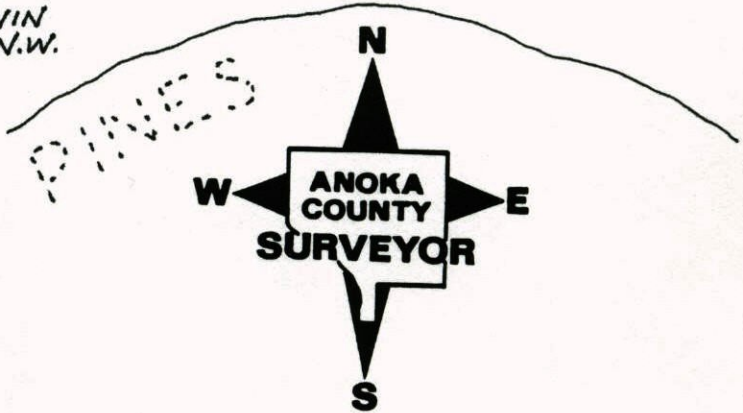

EAST 1/4 SEC. 10 T33 R24

RETIED AND GPS' C.I.M.

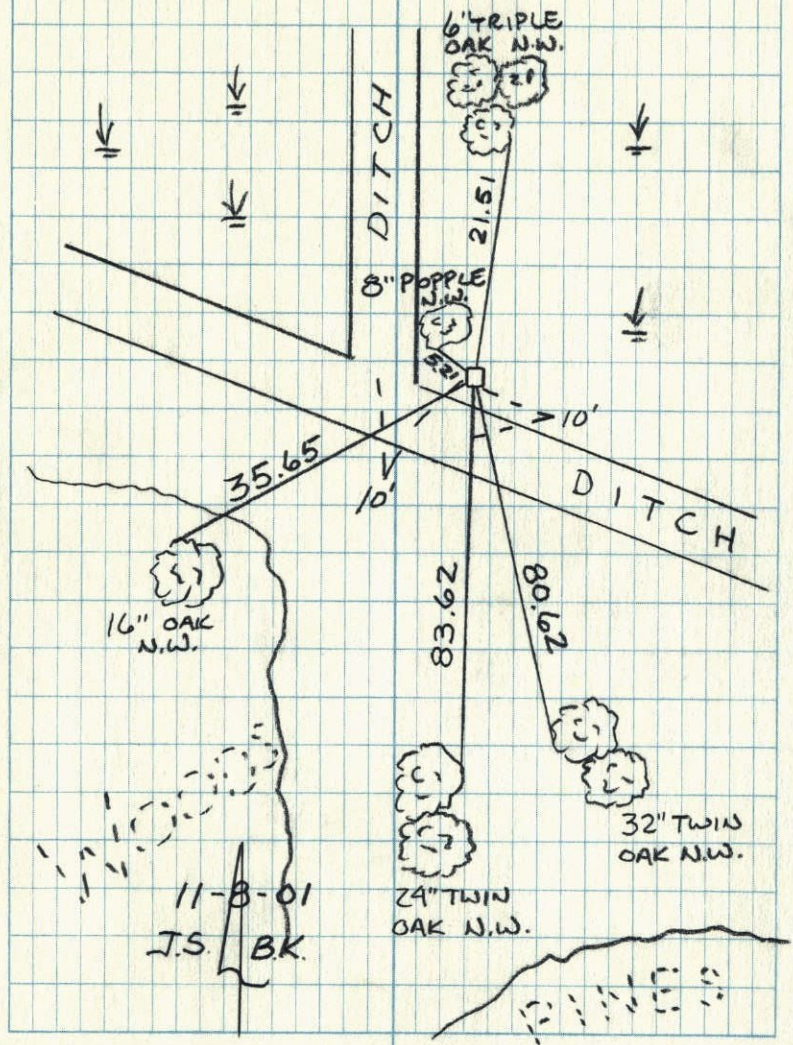

E 1/4 Cor. Sec. 10, T33, R24

Found 4" Sq. Concrete Monument Sticking up 0.3'.

Nails and Washers in all tie trees.

Tie Check
June 27, 1968

D. Powell
P. Pieh
R. Olson

N
26 Nov. 63

J. Oliver
M.D. Anderson
E. Madson

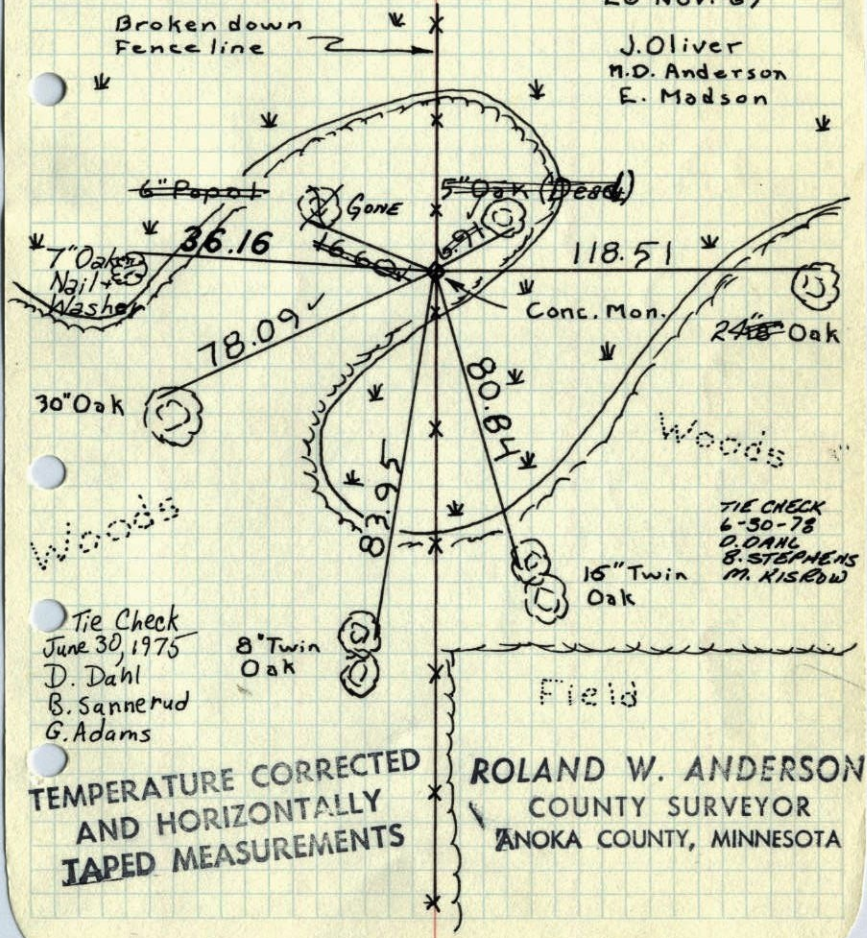

Tie Check
June 30, 1975
D. Dahl
B. Sannerud
G. Adams

TIE CHECK
6-30-78
D. DAHL
B. STEPHENS
M. KISROW

TEMPERATURE CORRECTED
AND HORIZONTALLY
TAPED MEASUREMENTS

ROLAND W. ANDERSON
COUNTY SURVEYOR
ANOKA COUNTY, MINNESOTA

E 1/4 cor. of Sec 10. T33 R24 ✓
Cone. Man.

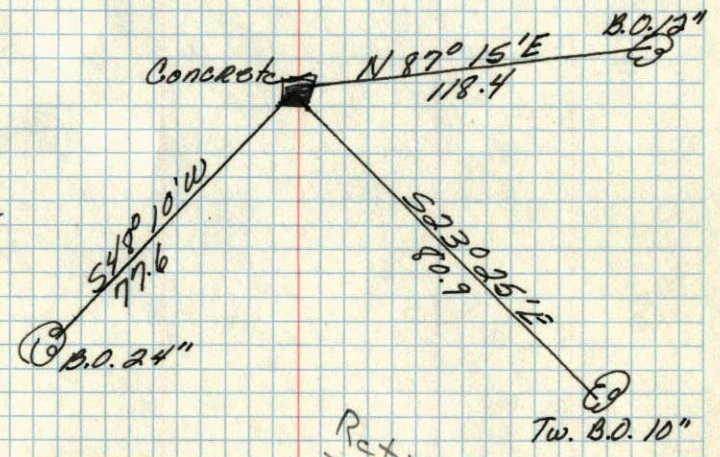

Retied
26 Nov. 63
J. D.

Dec. 20, 1944
D. A. R. 1944