

CERTIFICATE OF LOCATION OF GOVERNMENT CORNER

County of Anoka

State of Minnesota

Witness Corner of Sec. 11 Township 33 Range 24
 (on west line of section)

On the 27th day of September, 1977, the described corner was evidenced by area resurvey

and to perpetuate the location of said corner, at the exact location thereof, a permanent marker was placed consisting of a cast iron monument with a sign and post on the north side ✓

(MON. DOWN 0.2' ±)

AND on the ___ day of _____, _____, said permanent marker was _____

Updated reference ties are as shown below.

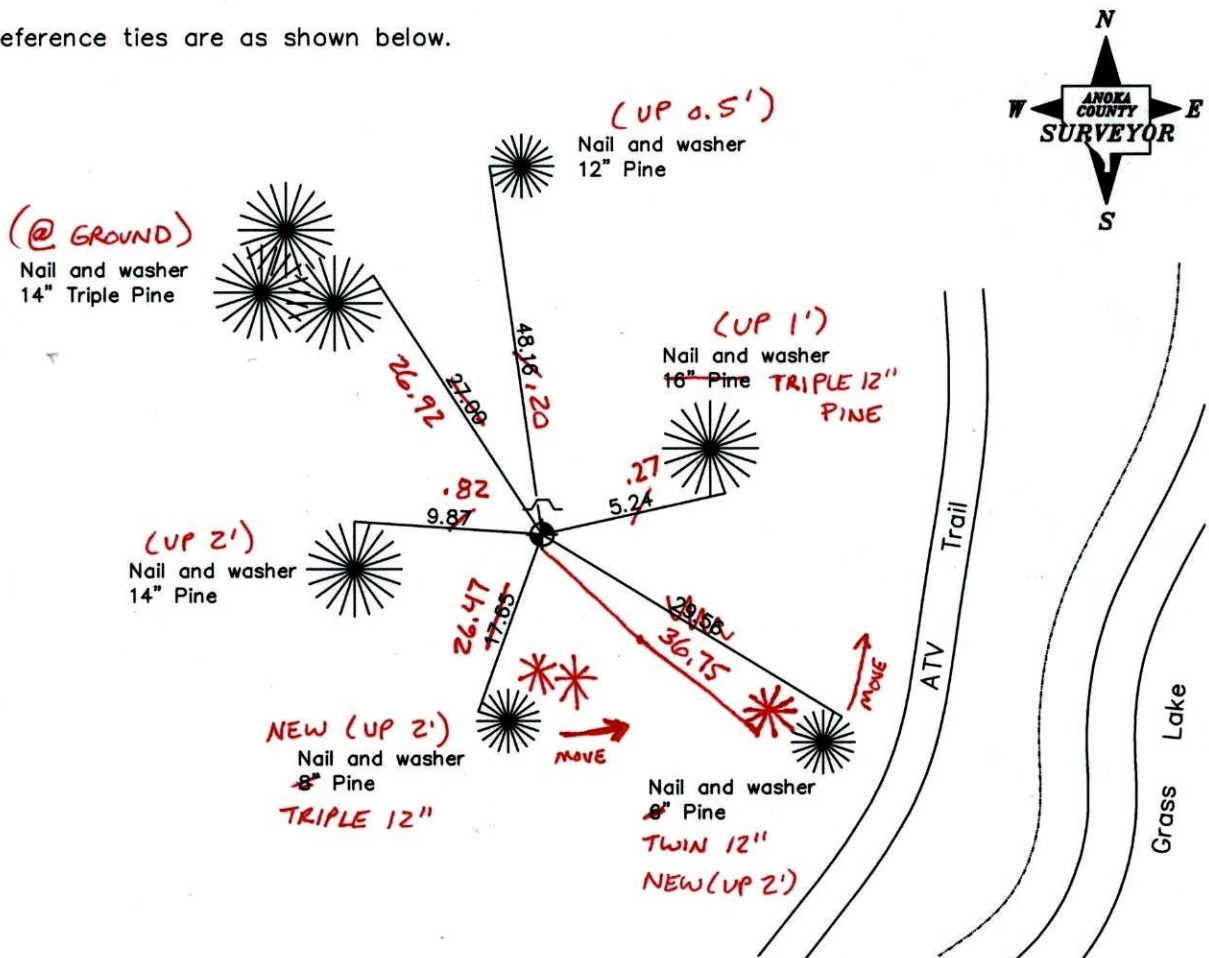

10-10-11
BK-SS
TAPED

Revised date

7/14/92
6/26/97
11/08/01

N.A.D. 1983 Coordinates
(1996 Adjustment)

County Project Coordinates

Northing	<u>217890.2580</u>
Easting	<u>489705.4227</u>
Date	<u>11/08/01</u>

I hereby certify that this United States public land survey monument record is correct and complete to the best of my knowledge and belief.

_____ Date _____
 _____, Anoka County Surveyor
 Minnesota License Number _____

CERTIFICATE OF LOCATION OF GOVERNMENT CORNER

County of Anoka

State of Minnesota

WITNESS ON
WEST LINE Corner of Sec. 11 Township 33 Range 24

I hereby certify that on the 27TH day of SEPTEMBER, 19 77, I found the described corner which was evidenced by AREA RESURVEY

and I further certify that to perpetuate the location of said corner, I did, at the exact location thereof, place a permanent marker consisting of CAST IRON MONUMENT WITH SIGN AND POST ON NORTH SIDE

which reference or witness monuments are located in the manner following:

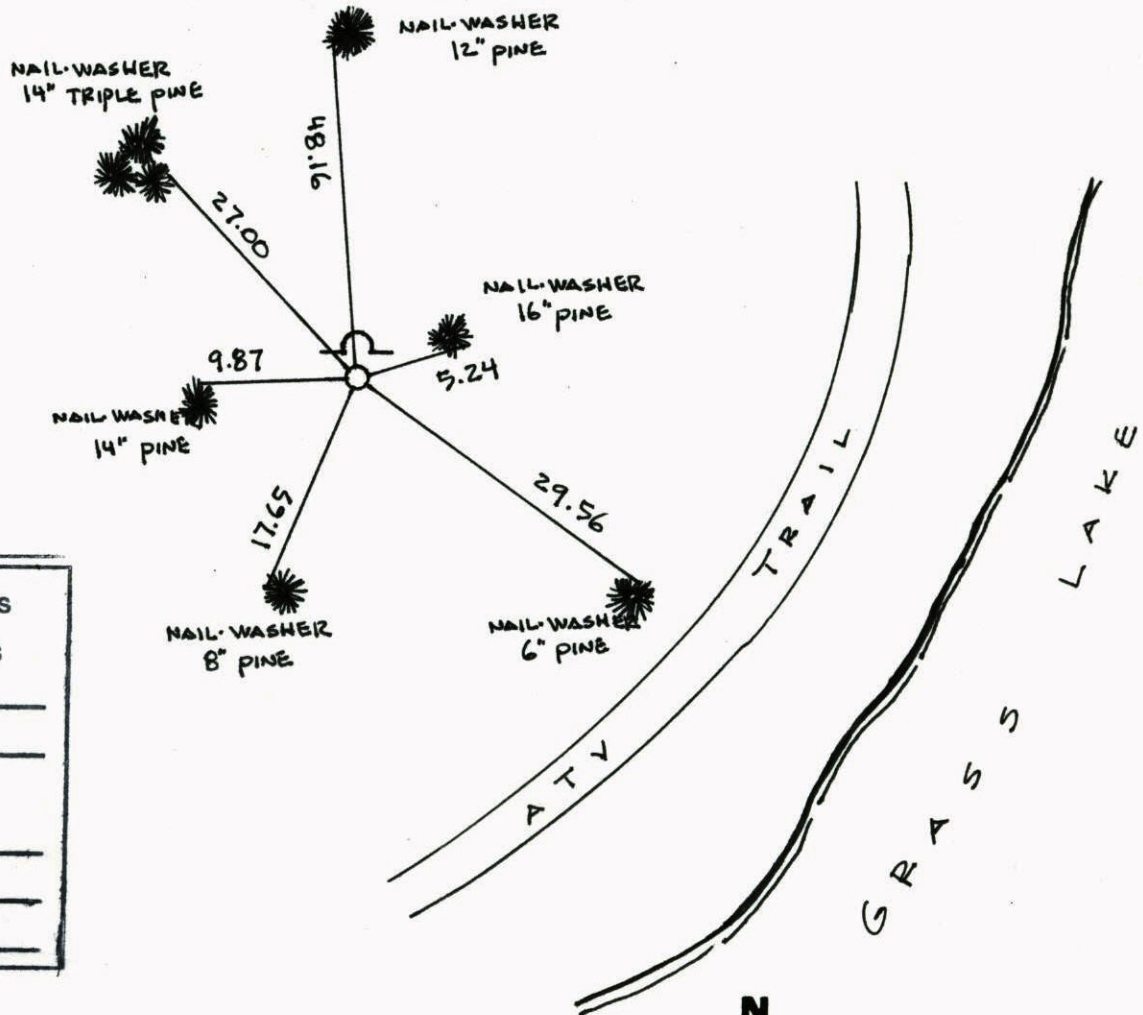

N.A.D.	1983	Co-ordinates
County	Project	Co-ordinates
Northing	<u>217890.2580</u>	
Easting	<u>489705.4227</u>	
State Plane Co-ordinates		
Y	_____	
X	_____	
Date	_____	

Revised date	Revised date	Revised date
<u>7-29-87</u>		
<u>7-14-92</u>		
<u>6-26-97</u>		
<u>11-8-01</u>		

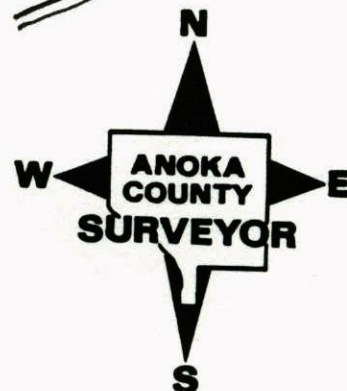

WITNESS ON WEST LINE SEC 11 T 33 R 24

GPS & RETIED CAST IRON MONUMENT
WITH SIGN & POST ON NORTH SIDE

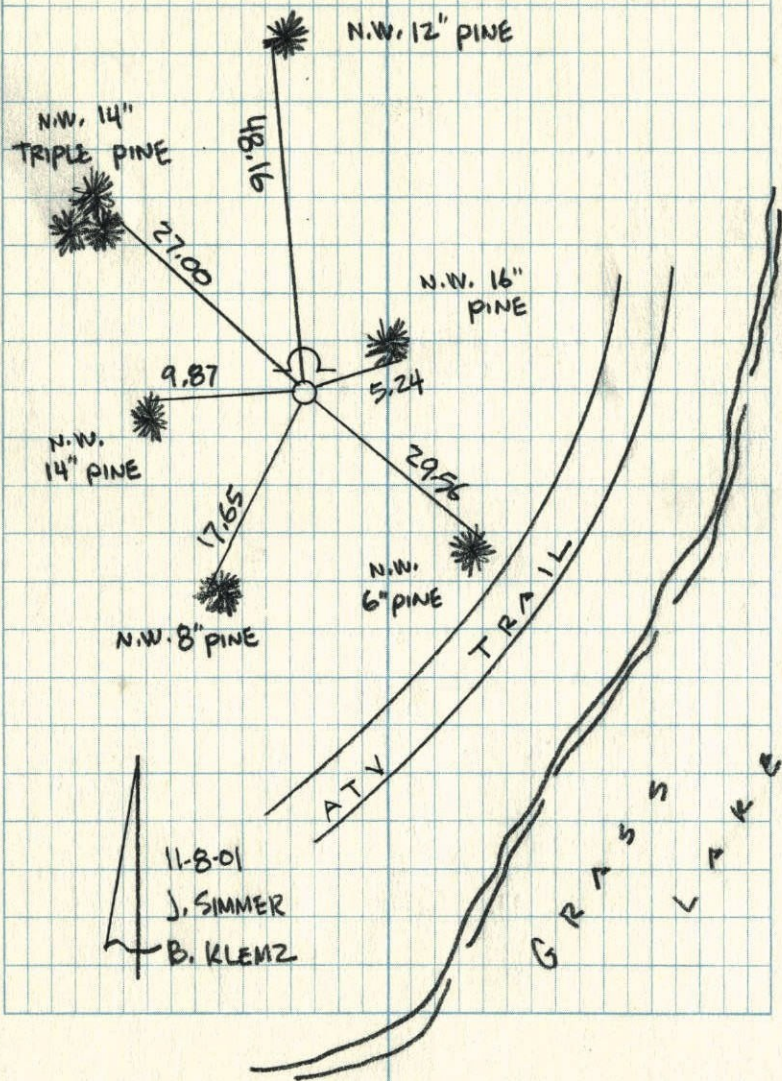

W.C. ON WEST LINE SECTION 11,
T 33, R 24

RESET CAST IRON MONUMENT TO NEW
LOCATION TOOK NEW TIES. CAST IRON FLUSH
WITH SIGN AND POST ON NORTH SIDE.

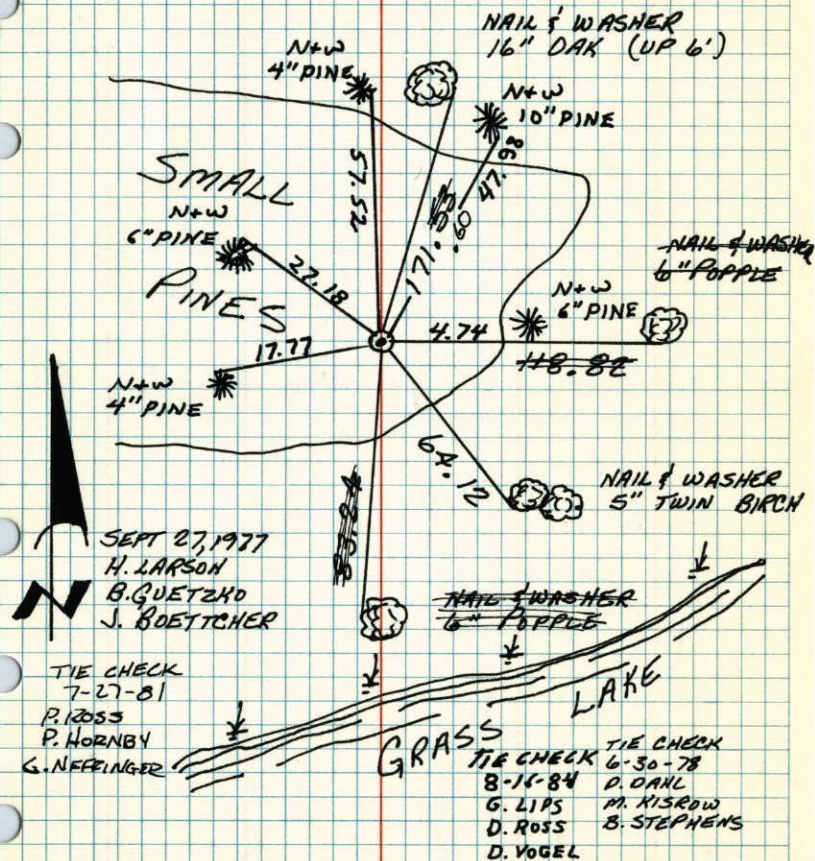

TEMPERATURE CORRECTED
AND HORIZONTALLY
TAPED MEASUREMENTS

ROLAND W. ANDERSON
COUNTY SURVEYOR
ANOKA COUNTY, MINNESOTA

W.C. on W. line Sec. 11 T33 R24

Reset cast iron W.C. To new Location Took
New ties. c.s. Flush with sign and post
on N side.

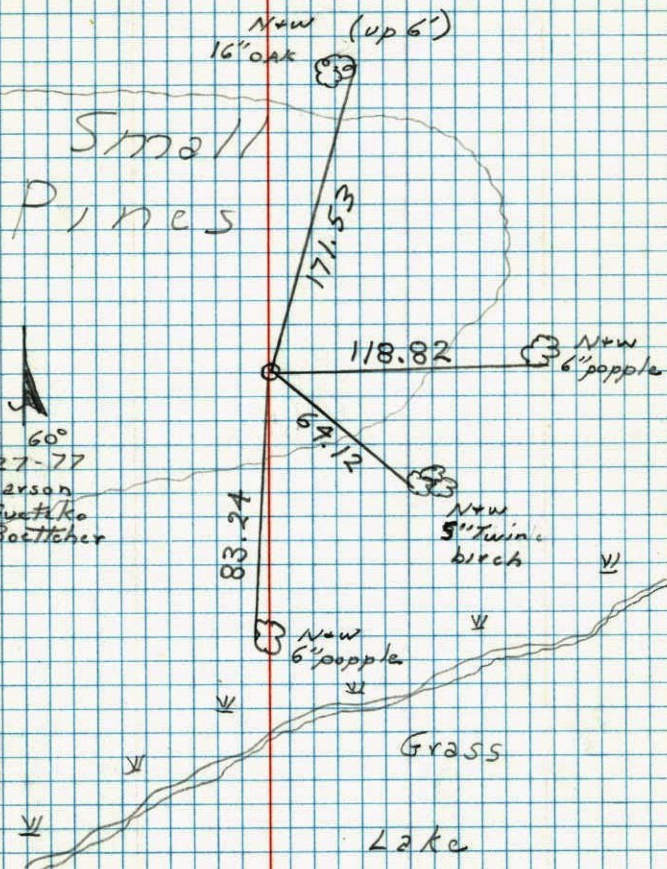

W.C. Corn on W. line Sec. 11-T33-R 24

On North side Grass Lake
Set Cast Iron Mon. from area resurvey Set steel
sign post & warning sign 1/2 North of West Corner

March 13, 1973
M.D. Anderson +
H.J. Larson +
temp. 55°
tape #11

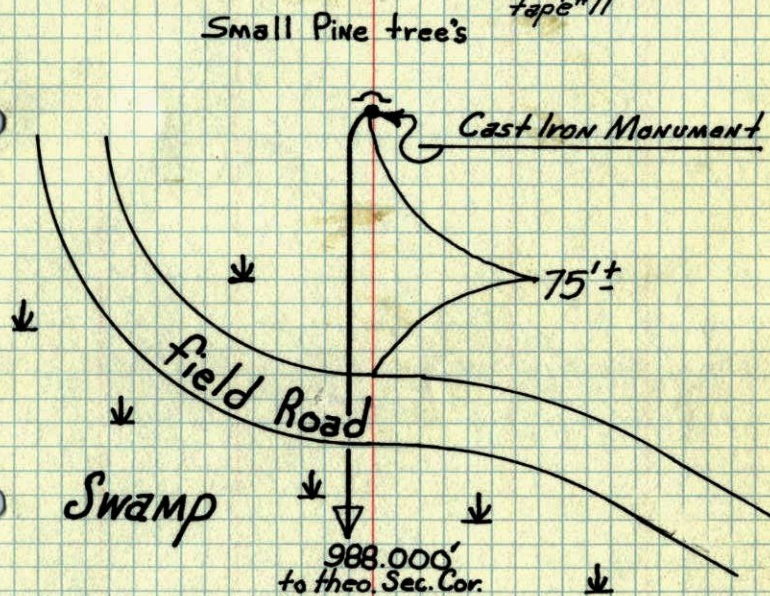

TEMPERATURE CORRECTED ROLAND W. ANDERSON
AND HORIZONTALLY COUNTY SURVEYOR
TAPED MEASUREMENTS ANOKA COUNTY, MINNESOTA

W.C. on W. line Sec. 11-T33-R24

On N. side Grass Lake

Set Cast Iron Mon. from area resurvey

Set steel sign post & warning sign

1'± N. of W.C.

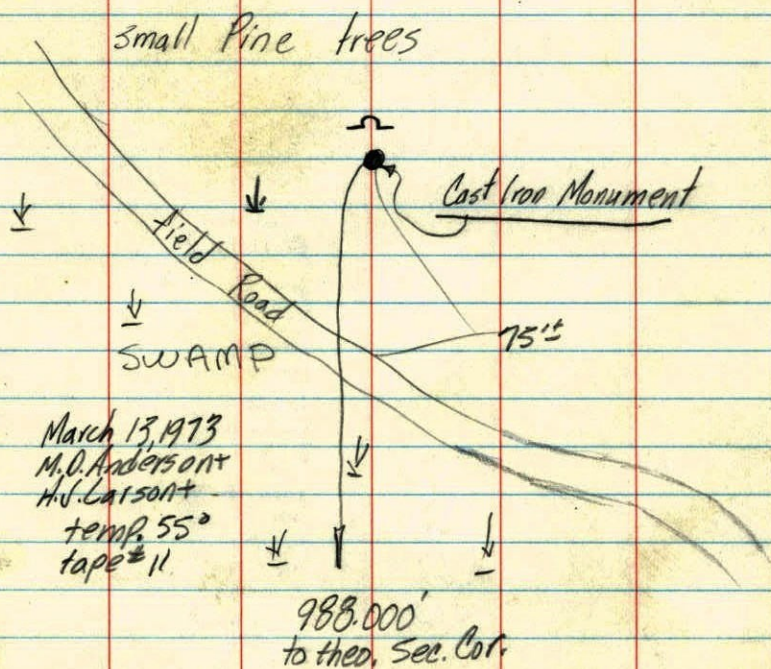

March 13, 1973

M.O. Anderson +

H.J. Carlson +

temp. 55°

tape # 11

O.K.