

CERTIFICATE OF LOCATION OF GOVERNMENT CORNER

County of Anoka State of Minnesota

East 1/4 Corner of Sec. 11 Township 33 Range 24

On the 13th day of August, 1965, the described corner was evidenced by area resurvey

and to perpetuate the location of said corner, at the exact location thereof, a permanent marker was placed consisting of a cast iron monument ✓

AND on the ___ day of _____, _____, said permanent marker was _____

Updated reference ties are as shown below.

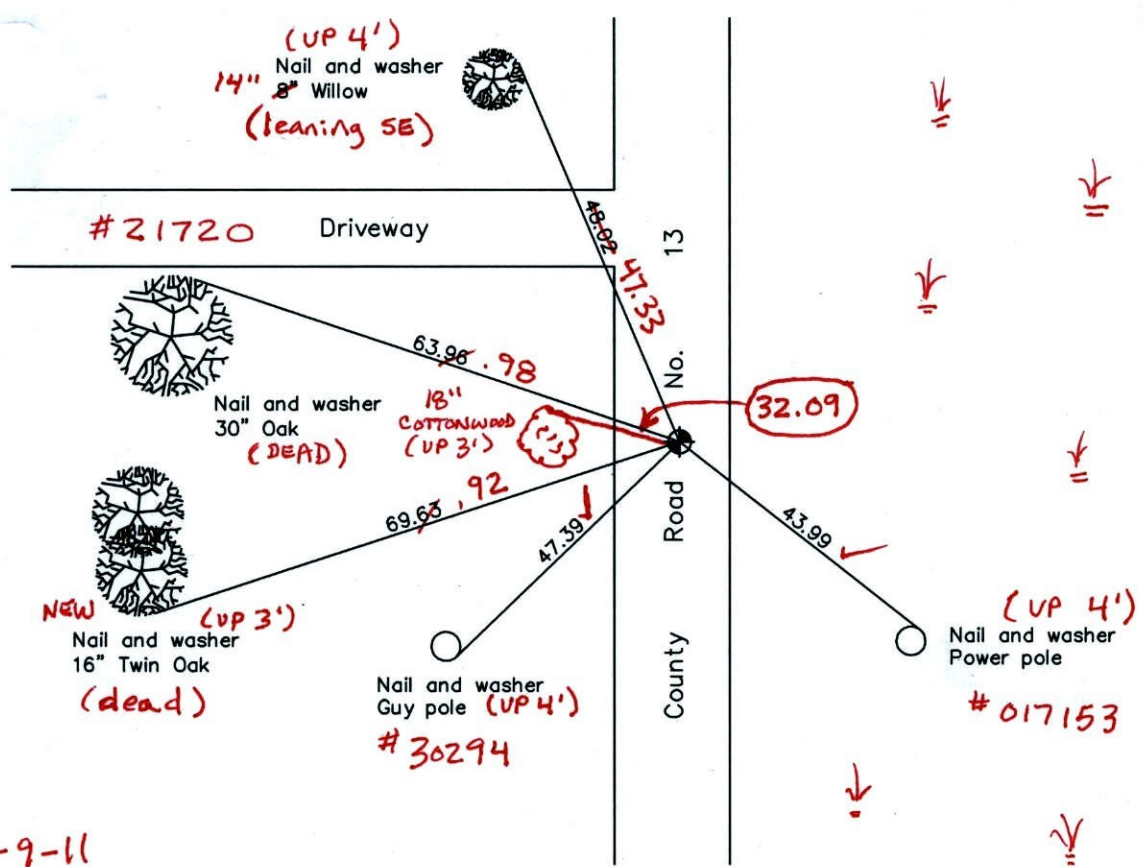

9-9-11
BK-SS
T/T - VRS

Revised date
2/21/92
5/30/97
4/18/01

N.A.D. 1983 Coordinates (1996 Adjustment)	
County Project Coordinates	
Northing	<u>219546.2617</u>
Easting	<u>494993.6035</u>
Date	<u>4/18/01</u>

I hereby certify that this United States public land survey monument record is correct and complete to the best of my knowledge and belief.

_____, Anoka County Surveyor

Minnesota License Number _____

VRS 3D = 0.12 N = 219546.182 E = 494993.701

CERTIFICATE OF LOCATION OF GOVERNMENT CORNER

County of Anoka

State of Minnesota

EAST Qrt. Corner of Sec. 11 Township 33 Range 24

I hereby certify that on the 13 day of Aug, 1965, I found the described corner which was evidenced by Area Resurvey

and I further certify that to perpetuate the location of said corner, I did, at the exact location thereof, place a permanent marker consisting of CAST IRON MON.

which reference or witness monuments are located in the manner following:

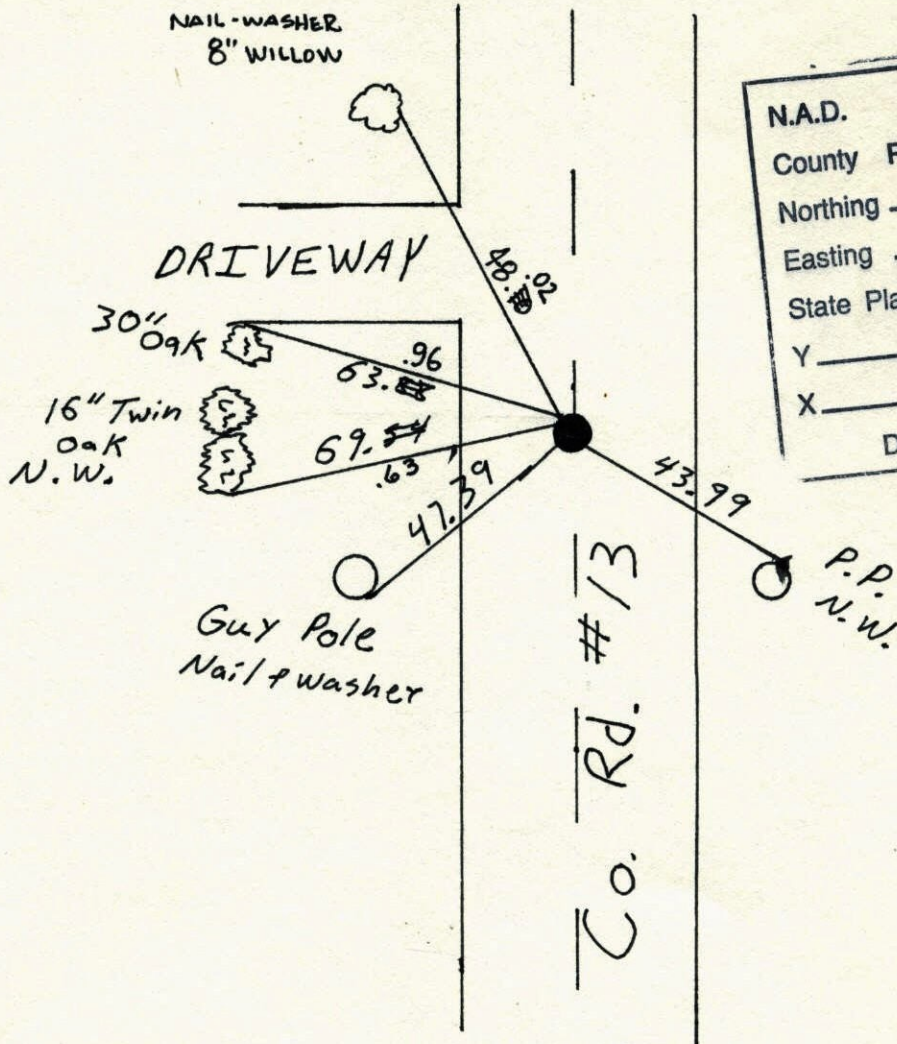

N.A.D.	1983	Co-ordinates
County	Project	Co-ordinates
Northing		<u>219546.2617</u>
Easting		<u>494993.6035</u>
State Plane Co-ordinates		
Y		_____
X		_____
Date _____		

Revised date	Revised date	Revised date
8-13-65	5-30-97	
7-30-68	4-18-01	
7-17-81		
8-8-84		
7-20-87		
3-28-91		
2-21-92		

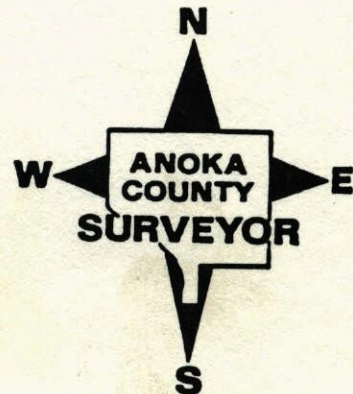

E 1/4 COR. SEC. 11 - T33, R24

Set Cast Iron Monument from area resurvey.

Cast Iron flush. PK's 2.00' North and East.

Aug. 13, 1965

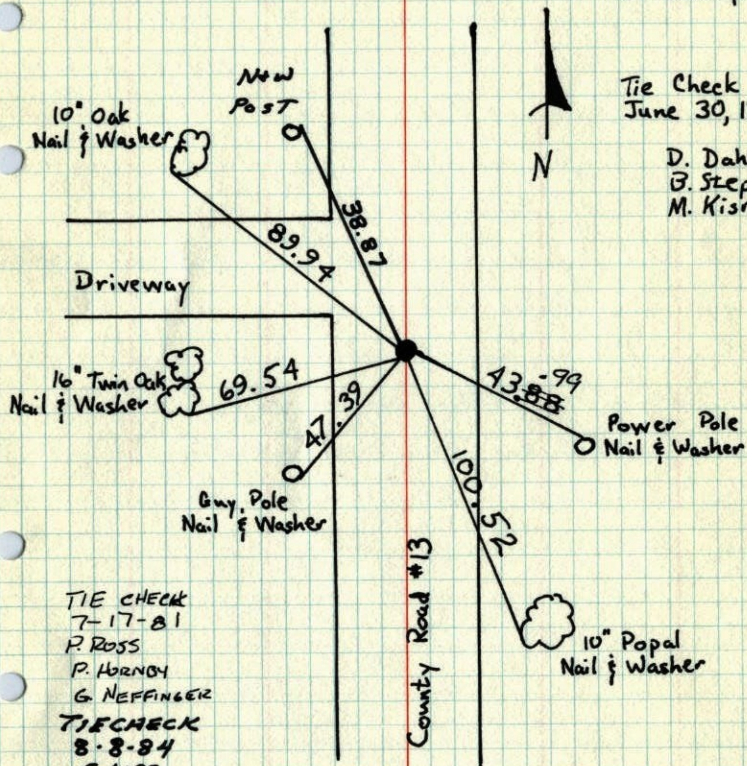
M.D. Anderson
J. DunlopTie Check
June 30, 1978D. Dahl
B. Stephens
M. Kisrow

TIE CHECK
7-17-81
P. ROSS
P. HORNBY
G. NEFFINGER

TIE CHECK
8-8-84
G. LIPS
D. ROSS
D. VOGL

TEMPERATURE CORRECTED
AND HORIZONTALLY
TAPED MEASUREMENTS

ROLAND W. ANDERSON
COUNTY SURVEYOR
ANOKA COUNTY, MINNESOTA

E 1/4 Cor. Sec 11 T33 R24

CAST IRON MONUMENT FLUSH

PK'S 2.00' NORTH & EAST

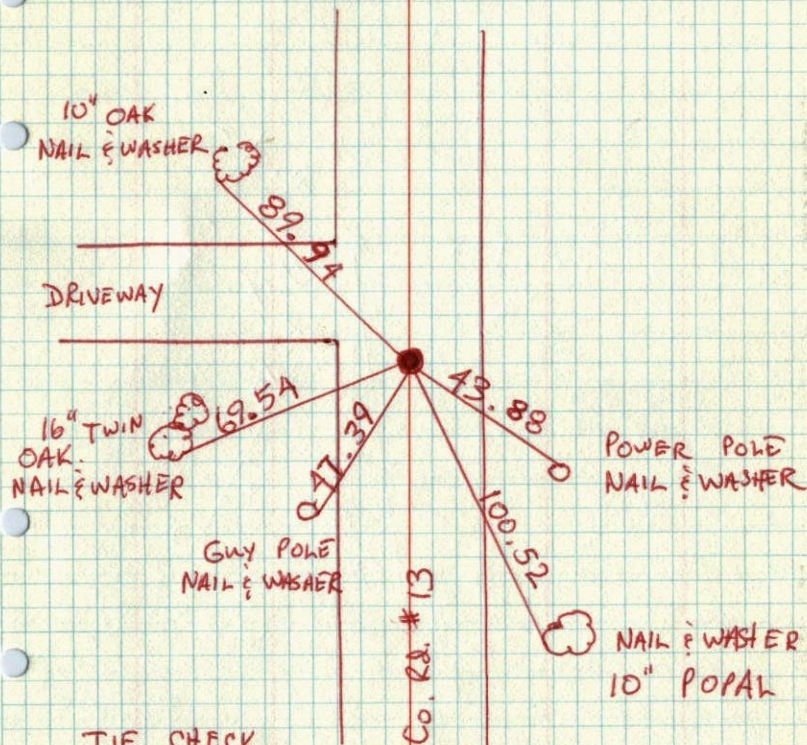

TIE CHECK
6-30-78
D. DAHL
B. STEPHENS M. KISROW

#2 80°

E 1/4 Coy. Sec. 11 T33 R24

Set cast iron monument. set from
Area RE-survey. down ~~0.4'~~. Cast Iron
flush. PK's 2.00' North + East.

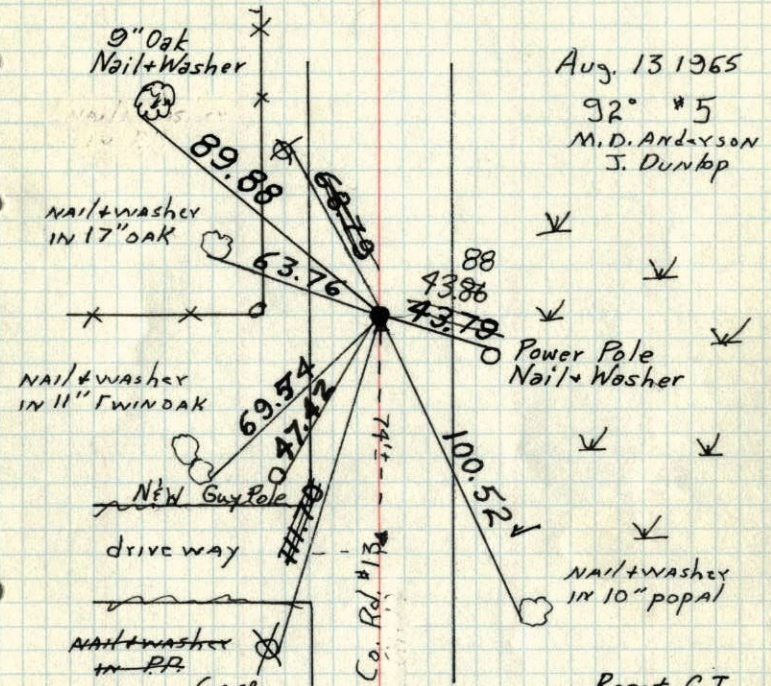

Aug. 13 1965
92° #5
M.D. Anderson
J. Dunkop

Tie Check
July 20 1971
R. Brien
J. Boettcher
B. Olson

Tie Check
July 1 1975
D. Daw
B.S.
G.A.

Reset C.I.
Sept. 11, 1968
D. Powell
R. Olson
Monument Raised
August 30, 1972
B. Olson
J. Boettcher
R. Brien

TEMPERATURE CORRECTED
AND HORIZONTALLY
TAPED MEASUREMENTS
ROLAND W. ANDERSON
COUNTY SURVEYOR
ANOKA COUNTY, MINNESOTA

E 1/4 Coy. Sec. 11 T33 R24

Set cast iron monument. set from
Area RE-survey. down ~~0.4'~~. flush.
PK's 2.00' N+E

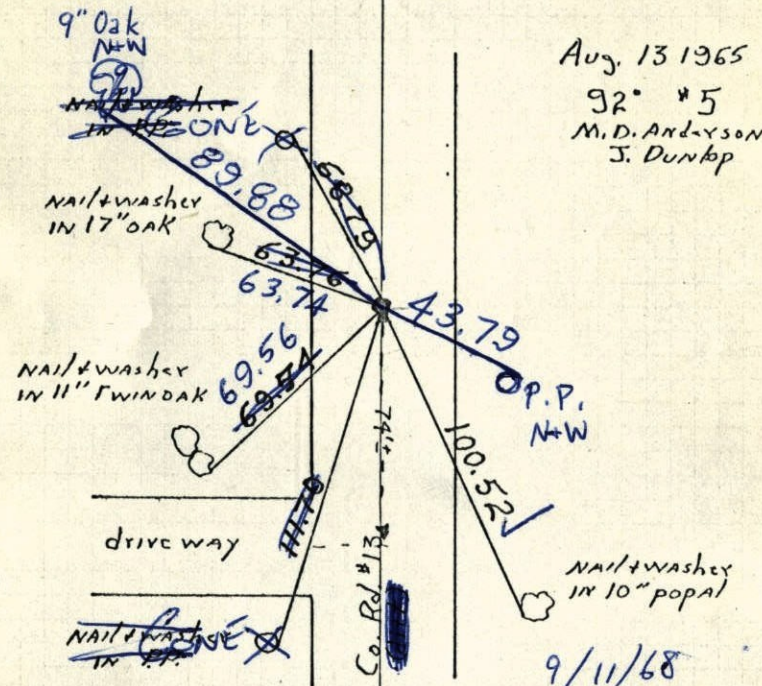

Aug. 13 1965
92° #5
M.D. Anderson
J. Dunkop

9/11/68
#6-68°
D. Powell
R. Olson
Tape + Temp
Corrected

TEMPERATURE CORRECTED
AND HORIZONTALLY
TAPED MEASUREMENTS
ROLAND W. ANDERSON
COUNTY SURVEYOR
ANOKA COUNTY, MINNESOTA

E 1/4 Cor. Sec. 11-T33-R24
Set C.I. Man down 0.4' E
set from area re-survey

