

# CERTIFICATE OF LOCATION OF GOVERNMENT CORNER

County of Anoka

State of Minnesota

East 1/4 Corner of Sec. 12 Township 33 Range 24

On the 13th day of April, 1978, the described corner was evidenced by area resurvey

and to perpetuate the location of said corner, at the exact location thereof, a permanent marker was placed consisting of a cast iron monument ✓

AND on the \_\_\_ day of \_\_\_\_\_, \_\_\_\_\_, said permanent marker was \_\_\_\_\_

Updated reference ties are as shown below.

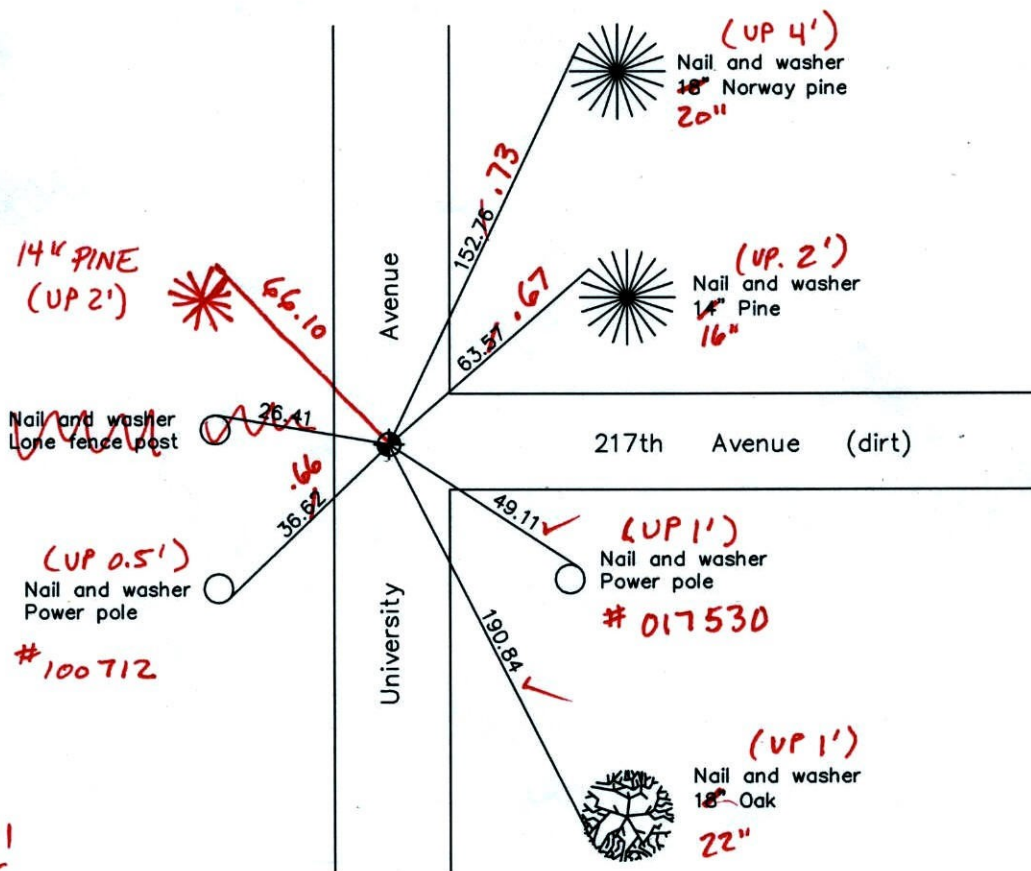
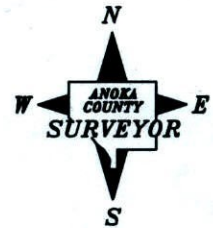

8-31-11  
BK-55  
T/T-VRS

Revised date

6/17/99
5/25/00
3/27/01

N.A.D. 1983 Coordinates  
(1996 Adjustment)

County Project Coordinates	
Northing	<u>219616.6631</u>
Easting	<u>500263.0152</u>
Date	<u>3/27/01</u>

I hereby certify that this United States public land survey monument record is correct and complete to the best of my knowledge and belief.

\_\_\_\_\_  
Date \_\_\_\_\_  
\_\_\_\_\_, Anoka County Surveyor  
Minnesota License Number \_\_\_\_\_

VRS 3D = 0.07

N = 219616.601

E = 500262.981

# CERTIFICATE OF LOCATION OF GOVERNMENT CORNER

County of Anoka

State of Minnesota

EAST QTR. Corner of Sec. 12 Township 33 Range 24

I hereby certify that on the 13<sup>TH</sup> day of APRIL, 19 78, I found the described corner which was evidenced by AREA RESURVEY

and I further certify that to perpetuate the location of said corner, I did, at the exact location thereof, place a permanent marker consisting of CAST IRON MON.

which reference or witness monuments are located in the manner following:

N.A.D.	1983	Co-ordinates
County	Project	Co-ordinates
Northing	<u>219616.6631</u>	
Easting	<u>500263.0152</u>	
State Plane Co-ordinates		
Y	_____	
X	_____	
Date _____		

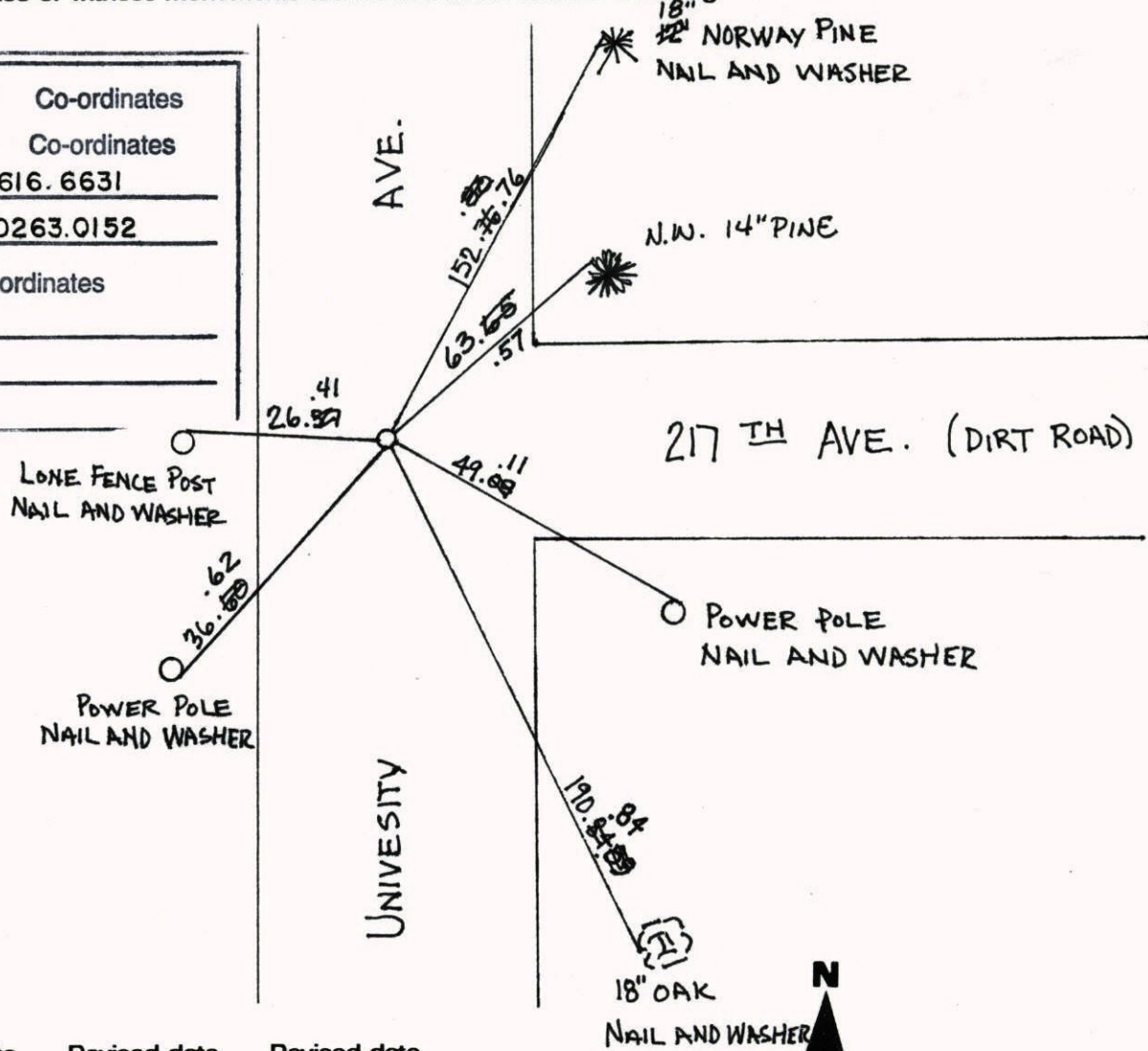

Revised date	Revised date	Revised date
<u>8-13-84</u>		
<u>7-22-87</u>		
<u>3-28-91</u>		
<u>7-9-92</u>		
<u>6-17-99</u>		
<u>5-25-00</u>		
<u>3-27-01</u>		

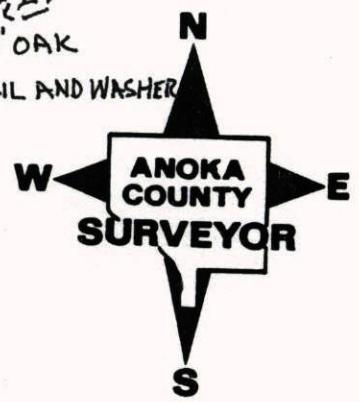

EAST QTR. SEC. 12, T. 33, R. 24

REPLACED SOLID CAST IRON W/ REMOVABLE  
AND RETIED

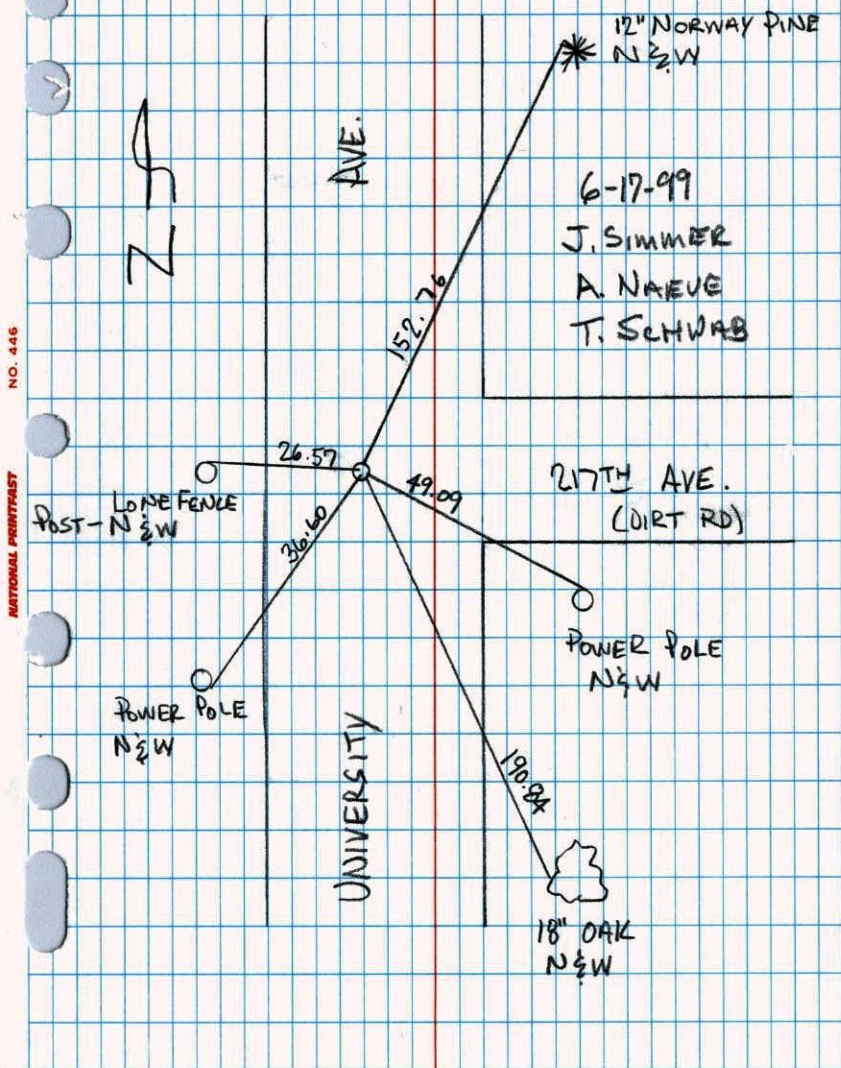

East QTR. of Sec. 12 T. 33 R. 24

Retied CAST IRON Monument

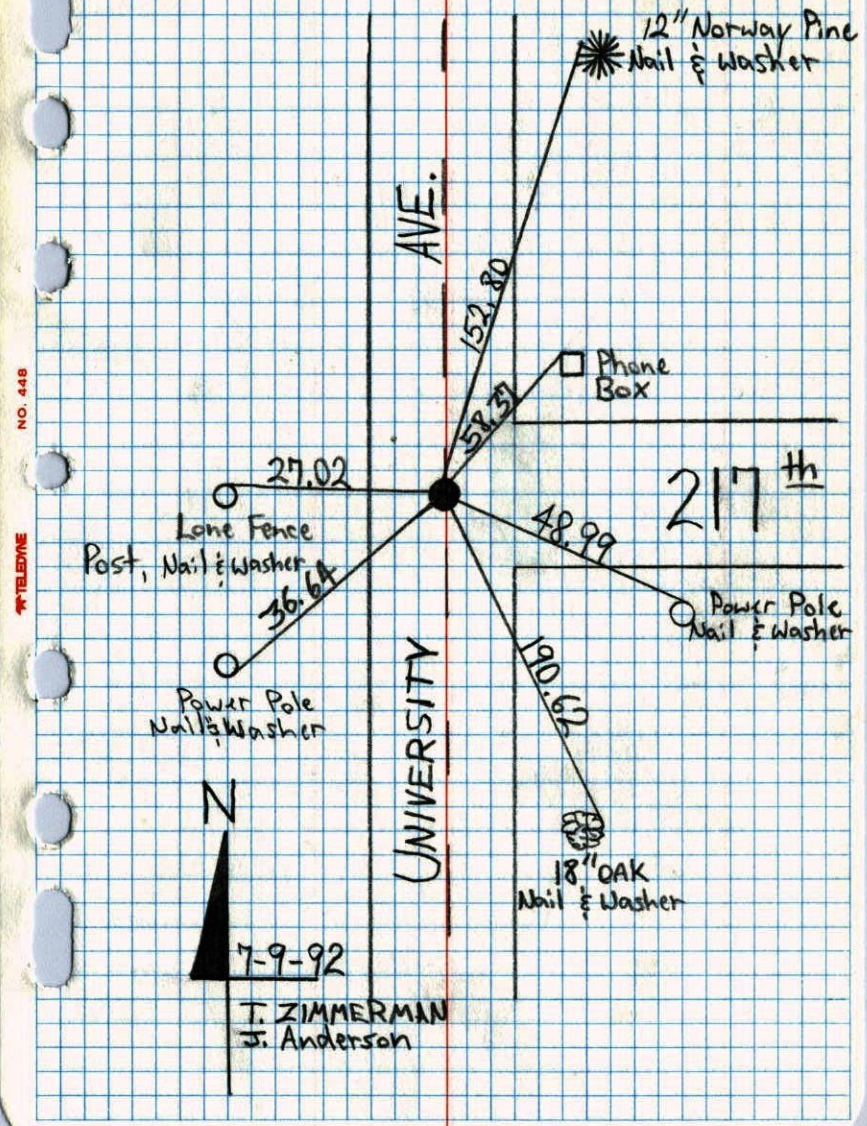

## E 1/4 CORNER SEC. 12-T33-R24

REPLACED BROKEN CAST IRON SET FROM AREA  
RESURVEY. CAST IRON DOWN 1'± AND 3'± WEST  
OF CENTERLINE.

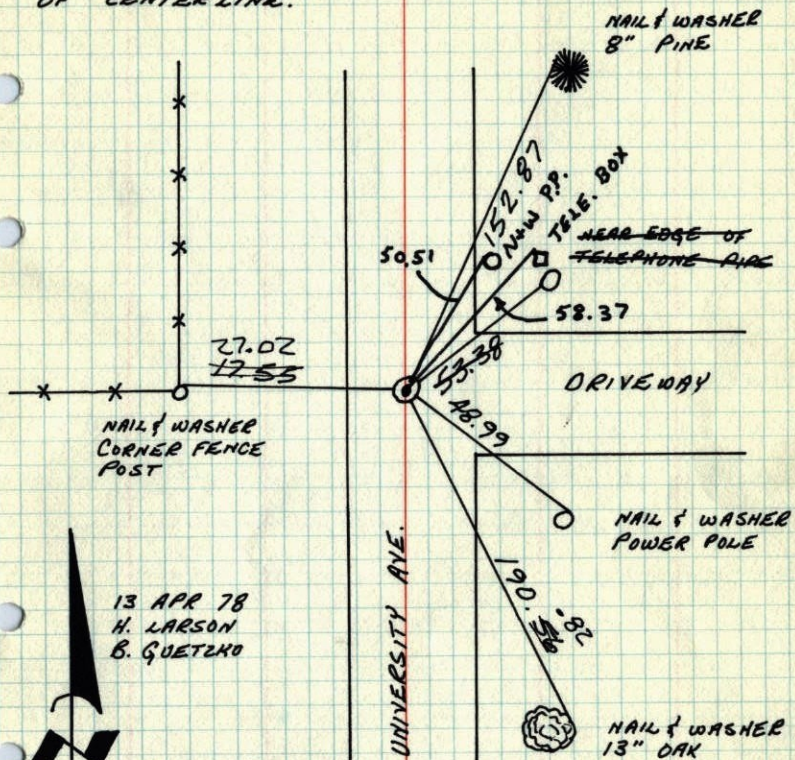

13 APR 78  
H. LARSON  
B. GUETZKO

TIE CHECK  
7-17-81  
P. ROSS  
P. HORNBY  
G. NEEFINGER

TIE CHECK  
8-13-84  
G. LIPS  
D. ROSS  
D. VOEBL

TEMPERATURE CORRECTED  
AND HORIZONTALLY  
TAPED MEASUREMENTS

ROLAND W. ANDERSON  
COUNTY SURVEYOR  
ANOKA COUNTY, MINNESOTA

## E 1/4 Cor. Section 12 T33 R24

Replaced broken cast iron set  
from area resurvey. G.I. down 1'±  
and 3'± West of  $\pm$ .

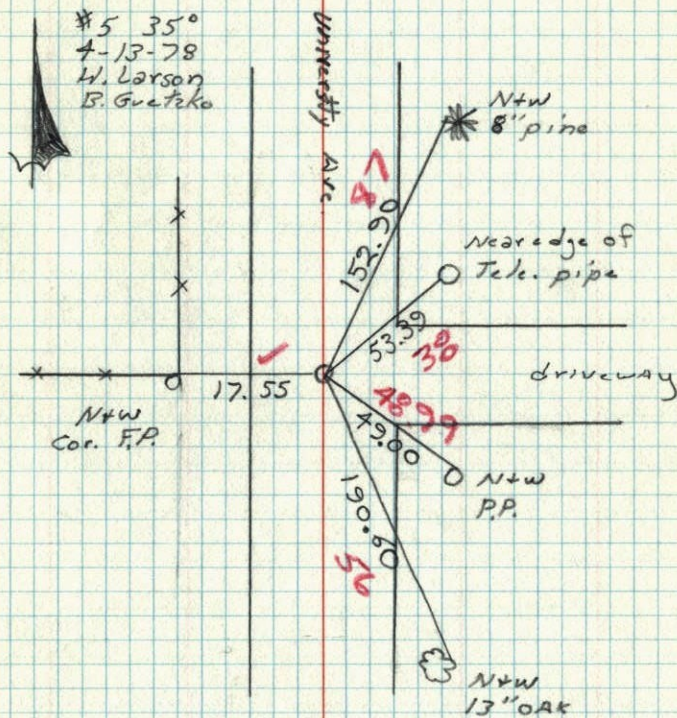

#5 35°  
4-13-78  
H. Larson  
B. Guetzko

NW  
Cor. F.P.

NW  
13" OAK

# E 1/4 Cor. Sec. 12-T33-R24

Set spike as corner from area resurvey  
in dirt road.  
found Cast Iron Mon. down 0.2'

February 14, 1969  
M.D. Anderson  
H.J. Larson  
R.A. Olson

July 22, 1971  
R. Brien  
J. Boettcher  
B. Olson

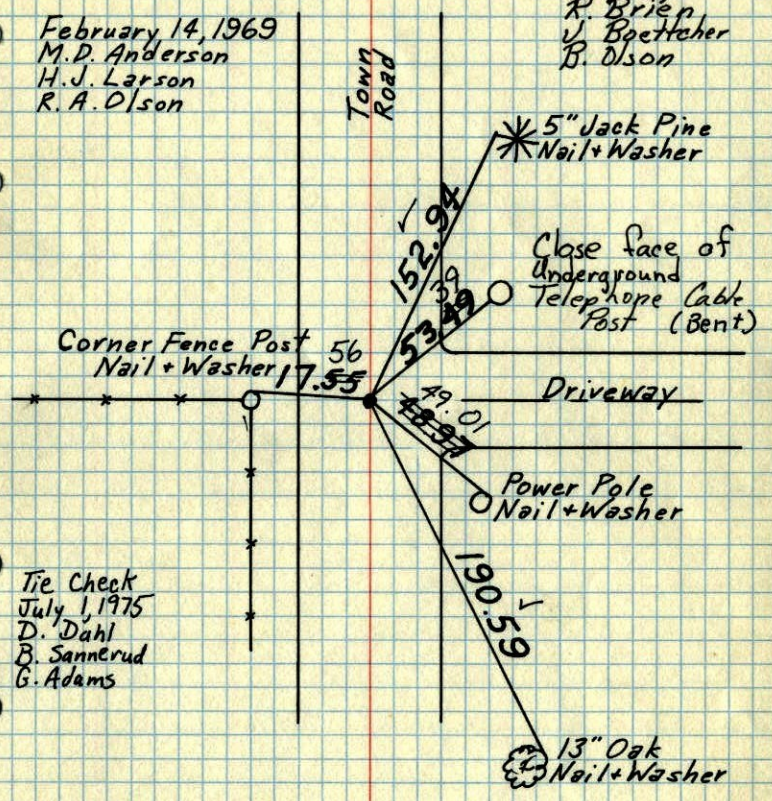

TEMPERATURE CORRECTED  
AND HORIZONTALLY  
TAPED MEASUREMENTS

ROLAND W. ANDERSON  
COUNTY SURVEYOR  
ANOKA COUNTY, MINNESOTA

# E 1/4 Cor. Sec. 12-T33-R24

Set spike as cor. in dirt Rd  
set cor. from area resurvey

Feb. 14, 1969  
M.D. Anderson  
H.J. Larson  
R.A. Olson  
+ temp. +5°  
tape #6

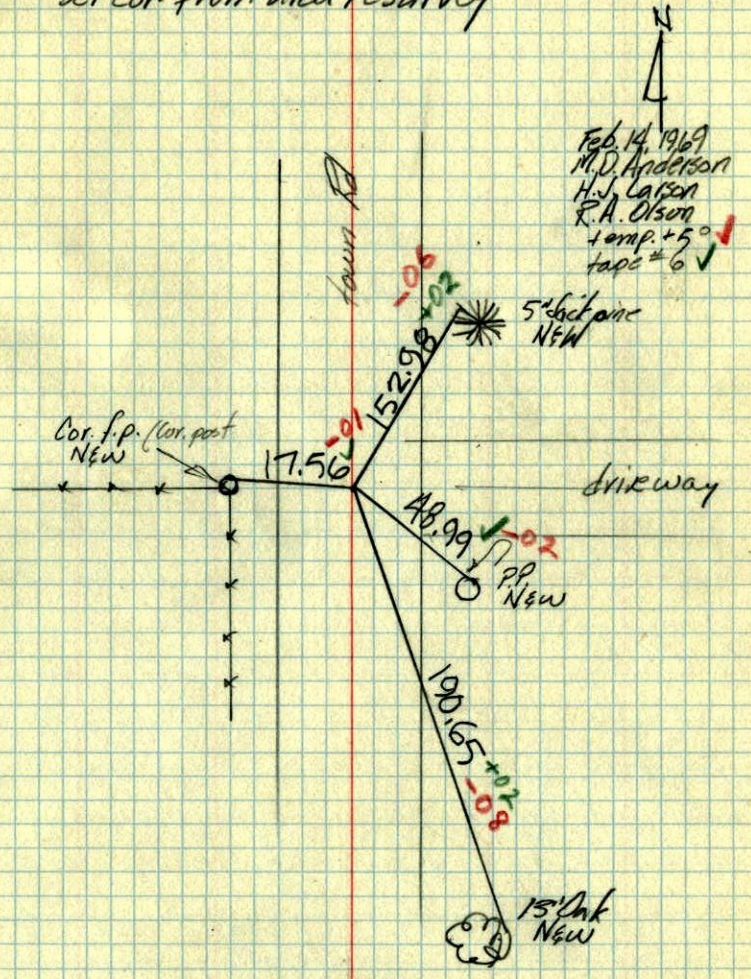

TEMPERATURE CORRECTED  
AND HORIZONTALLY  
TAPED MEASUREMENTS

ROLAND W. ANDERSON  
COUNTY SURVEYOR  
ANOKA COUNTY, MINNESOTA